

2024-25

**The Washington Council for  
High School-College Relations (WCHSCR)**

**Fall Counselor Workshop  
Higher Education Book**

A Resource for High School Counselors

*The Washington Council for High School-College Relations is organized to assist all Washington state students to access and engage in post-secondary opportunities at its member institutions.*

# 2024-25

# Fall Counselor Workshop

# Higher Education Book

A Resource for High School Counselors

Published by The Washington Council for High School - College Relations (Washington Council)

The Higher Education Book is produced under the auspices of the Commission on Publications of the Washington Council for High School-College Relations

[The Washington Council \(wa-council.org\)](http://wa-council.org)

Published by The Washington Council for High School-College Relations (Washington Council)  
P.O. Box 2315, Olympia, WA 98507-2315

Copyright 2024 by The Washington Council for High School - College Relations (Washington Council)  
All Rights Reserved, 2024-2025 Fall Counselor Workshop Higher Education Book: A Resource for High School Counselors by  
The Washington Council for High School-College Relations is licensed under a Creative Commons Attribution-NonCommercial  
3.0 Unported License.

Information contained in this book may be reproduced for non-commercial and non-profit use, and must acknowledge  
The Washington Council.

1st Edition: September 2024

Editor: Kay-Lynn Wild (University of Washington) on behalf of Paul Seegert (University of Washington)

[The Washington Council \(wa-council.org\)](http://wa-council.org)

## Table of Contents

About the Washington Council for High School-College Relations (WCHSCR/WC) and the Fall Counselor Workshop Higher Education Book (HE Book).....	5
2024-2025 Executive Board, Commissions, Associations/Agency Representatives .....	6-10
Council of Presidents (COP) Overview .....	11-14
Independent Colleges of Washington (ICW) Overview .....	15-17
Washington Office of Superintendent of Public Instruction (OSPI) Overview .....	18-21
Washington Student Achievement Council (WSAC) Overview .....	22-28
Washington State Board for Community and Technical Colleges (SBCTC/CTC) Overview .....	29-32
WA Community & Technical College Programs: Certificate, Associate, or Applied Bachelor’s Degree....	33-36
2024 Approved Transfer Degrees Inventory .....	37
University Centers and Transfer Partnerships.....	38-47
Washington State Community College Tuition and Fee Rates 2024-2025.....	48
Washington Community and Technical Colleges Fall Quarter Admissions Financial Aid 2024-2025 .....	49-51
Map of Washington Community and Technical Colleges .....	52
Washington Community and Technical Colleges – ‘CTC Two-Page Spreads’ .....	53-117
Applicants to Baccalaureates (Public and Private)	
Map of Washington Baccalaureates (Public and Private) .....	118
<b>FRESHMAN Applicants:</b>	
Admission Deadlines & Fees to Baccalaureates for FRESHMAN Applicants (Public and Private) .....	119-120
Washington Baccalaureates (Public and Private) – ‘FR Two-Page Spreads’ .....	121-168
<b>TRANSFER Applicants:</b>	
Admission Deadlines & Fees to Baccalaureates for TRANSFER Applicants (Public and Private) .....	169-170
Washington Baccalaureates (Public and Private) – ‘TR One-Page Spreads’ .....	171-194



## **About the Washington Council and the Fall Counselor Workshop Higher Education Book**

The Washington Council for High School-College Relations is a not-for-profit organization that provides information and programs to encourage and assist Washington students in their transition from high schools to colleges, and from two-year colleges to four-year colleges. To this end, the Washington Council produces this book and sponsors the following Programs:

### **Washington Council Programs for Students**

- Eighth Grade College Exploration Day
- High School College Planning Days
- Fall Transfer Fairs/Events

### **Washington Council Workshops and Resources for Advisers**

- Fall High School Counselor Workshops
- Transfer Adviser Workshops
- Washington Council Web Resources, Calendar, and Listserv ([www.wa-council.org](http://www.wa-council.org))

The Washington Council member organizations include Washington high schools, Washington colleges and universities, and higher education agencies. Washington Council publications and programs are run and governed by a Board of Directors that is representative of its membership.

### **The 2024-25 Fall Counselor Workshop Higher Education Book: A Resource for High School Counselors is a collection of postsecondary opportunities in the State of Washington.**

The Washington Council Board has been responsible for collecting the entries and overseeing preparation of the book. The participating institutions are responsible for information on their institutions. Readers are cautioned that they must consult the admissions offices at individual colleges to be sure of having the most current information.

All institutions listed in the Fall Counselor Workshop Higher Education Book subscribe to the principles and laws of the State of Washington and the federal government, including applicable executive orders pertaining to civil rights. These institutions are committed to the policy that all persons shall have equal access to programs and facilities without regard to age, color, creed, marital status, nation or ethnic origin, physical handicap, race, religion or sex. All statements and content included in the Fall Counselor Workshop Higher Education Book are made by the individual colleges and universities and organizations that are represented in this book. The information contained in the Fall Counselor Workshop Higher Education Book is subject to change, and the editors and individual institutions will not be responsible for change or error.

Questions and inquiries: [info@wa-council.org](mailto:info@wa-council.org) / [www.wa-council.org](http://www.wa-council.org)

# 2024-2025

## Executive Board

### **President**

[Heidi Youseph](#)

College & Career Readiness Counselor  
Freeman School District  
14626 S Jackson Rd  
Rockford, WA 99030  
509.292.3721 #241  
Term: 2026

### **President Elect**

[Jennifer Nehus](#)

Assistant Director of Recruitment  
Eastern Washington University  
333 Eagle Lane, Sutton Hall  
Cheney, WA 99004  
509.359.7431  
Term: 2024

### **Past President**

[Anne Molenda](#)

Director of K12 Partnerships & Recruitment  
South Puget Sound Community College  
2011 Mottman Rd SW  
Olympia, WA 98512  
360.596.5417  
Term: 2024

### **Treasurer**

[Wendy Jo Peterson](#)

208.301.2844  
Term: 2025

### **Executive Secretary**

[Lucretia Folks](#)

PO Box 2315  
Olympia, WA 98507

### **Technology Officer**

[Julie Garver](#)

360.292.4103

# Commissions

## College/School Tours and Fairs

### College Planning Days

**Chair:**

[Melody Ferguson](#)

Dean of Admission  
Pacific Lutheran University  
12180 Park Ave S  
Tacoma, WA 98447  
253.535.7707  
Term: 2024

[Casey Melnrick](#)

Assistant Director of Recruitment & Outreach  
Lake Washington Institute of Technology  
11605 132nd Ave NE  
Kirkland, WA 98034  
425.576.5819  
Term: 2027

[Garick Sherburn](#)

Assistant Director for First Year Recruitment  
University of Washington Bothell  
18115 Campus Way NE  
Bothell, WA 98011  
425.352.5000

### 8th Grade College Exploration Days

**Co-Chair:**

[Ellen Zambrowski-Huls](#)

Counselor  
Redmond High School  
17272 NE 104th St  
Redmond, WA 98052  
425.936.1806  
Term: 2026

**Co-Chair:**

[Jennifer Nehus](#)

Contact info above

### Community/Technical College Transfer Fairs

**Chair:**

[Leigh Jewett](#)

Associate Director of Career Services  
Peninsula College  
1502 E. Lauridsen Blvd  
Port Angeles, WA 98362  
360.417.6277  
Term:2026

## Fall Counselor Workshops

**Co-Chair:**

[Megan Cooley](#)

Associate Director of Admissions  
University of Washington, Tacoma  
1900 Commerce St  
Tacoma, WA 98402  
253.692.4738  
Term: 2024

**Co-Chair:**

[Susan Mosby](#)

Counselor  
Discovery High School  
2150 Fircrest Drive SE Port Orchard, WA 98366  
360.443.3684  
\*Active Washington Council Recorder  
Term: 2026

## Dual Credit

**Co-Chair:**

[Anne Molenda](#)

Contact info above

**Co-Chair:**

[Guillermo Espinosa](#)

Assoc Dean K12 Prtshp/Outreach  
Spokane Community College  
1810 N. Greene St  
Spokane, WA 99217  
509.533.7033  
Term: 2027

## Equity and Diversity

**Co-Chair:**

[Brian Spraggins](#)

College & Career Readiness  
Ridgeline High School  
20150 E. Country Vista Dr  
Liberty Lake, WA 99019  
509.558.3013  
Term: 2024

**Co-Chair:**

[Jennifer Nehus](#)

Contact info above

## InterCollege Relations (ICRC)

**Chair:**

[Audrey Minton](#)

Senior Admission Operations Spclst – Credit Evaluation  
Gonzaga University  
502 E Boone Ave. Spokane, WA 99258  
509.313.6489

## Membership/Publications & Communications

### Membership

**Co-Chair:**

[Myndee Ronning](#)

Director Multicultural Outreach & Recruitment  
Office of Minority Affairs & Diversity  
University of Washington  
Schmitz Hall Box 355845  
1410 NE Campus Parkway, Seattle, WA 98195  
206.685.3033  
Term: 2025

**Co-Chair:**

[Anne Molenda](#)

Contact info above

### Publications & Communications

**Chair:**

[Paul Seegert](#)

Director of Admissions  
University of Washington  
301 Schmitz Hall  
Seattle, WA 98195  
206.616.3865  
Term: 2026

## Associations/Agency Representatives

### Association of Washington School Principals (AWSP)

[Andra Kelley-Batstone](#)

Assistant Principal  
Olympia High School  
1302 North St SE  
Olympia, WA 98501  
360.596.7041

### Council of Presidents (COP)

[Julie Garver](#)

Director of Policy & Academic Affairs  
410 11th Ave SE, Suite 101  
Olympia, WA 98501  
360.292.4103

## **Independent Colleges of Washington (ICW)**

[Sheila Steiner](#)

Senior Director, Policy & Community Engagement  
600 Stewart St, Ste 600  
Seattle, WA 98101  
206.623.4494

## **Office of the Superintendent of Public Instruction (OSPI)**

[Maria Muto](#)

Secondary School Counseling Program Supervisor  
600 Washington St  
Olympia, WA 98504  
360.870.8563

## **State Board for Community and Technical Colleges (SBCTC)**

[Jamie Traugott](#)

Director of Student Services and K12 Alignment  
1500 Jefferson St SE  
Olympia, WA 98504  
360.704.3929

## **State Board of Education (SBE)**

[Alissa Muller](#)

Director of Policy  
PO Box 47206  
Olympia, WA 98501  
360.725.6501

## **Washington Financial Aid Association (WFAA)**

[April Tovar](#), FAAC

Director Financial Aid, VASCO  
Lower Columbia College  
1600 Maple St  
Longview, WA 98632  
360.442.2391

## **Washington Student Achievement Council (WSAC)**

[Sarah Weiss](#)

Assistant Director of College Access and Support  
917 Lakeridge Way SW  
Olympia, WA 98505  
360.485.1003

## **Washington School Counselors Association (WSCA)**

[Lilia Hueso](#)

Counselor  
Moses Lake High School  
803 Sharon Ave E  
Moses Lake, WA 98837  
509.793.7831

# Council of Presidents

## REPRESENTING WASHINGTON'S PUBLIC BACCALAUREATE INSTITUTIONS

### Who We Are and How We Assist High School Counselors

The Council of Presidents (COP) coordinates various initiatives and activities among the state's public baccalaureate institutions. We foster collaboration among our member institutions, as well as with state, regional, and national partners.

COP is a central source for information, facts and engagement with Washington's public, four-year institutions for high school counselors. We provide a collective viewpoint on policies, practices, and processes related to the transition from high school to college. Additionally, we facilitate conversations within our sector and between other sectors and entities on current and emerging education-related topics.

### Washington's Public Baccalaureate Institutions



Central Washington University



Eastern Washington University



The Evergreen State College



UNIVERSITY of WASHINGTON

University of Washington Bothell  
University of Washington in Seattle  
University of Washington Tacoma



Washington State University Pullman  
Washington State University Tri-Cities  
Washington State University Vancouver



Western Washington University

### A Public Four-Year College or University Near You

- Located in all 39 counties
- Two research universities
- Three comprehensive universities
- Washington's public liberal arts college
- Four campuses in Bothell, Tacoma, and Vancouver
- Multi-institutional partnerships in Spokane and Everett
- Statewide online learning offerings
- University centers and academic partnerships co-located with Washington's community and technical colleges

### We Welcome Washington High School Students

- We are excited to welcome Washington high school students at any one of our public four-year universities or college!
- Your students are our students. We serve students in our local communities and across the state.
- We believe college is for everyone who wants to attend, and we are here to help make this a reality. We are committed to serving all students with a focus on identifying and reducing gaps among student populations.

Whether a student wants to earn a bachelor's degree, is thinking of doing so, or has not yet considered it, there is a place at one of the state's public baccalaureate institutions for students in Washington to earn a bachelor's degree, achieve their dreams, attain further career credentials, and follow their passion.

## Undergraduate Student Profile in the Washington Public Four-Year Sector

- 101,719 undergraduates enrolled
- **51%** identify as students of color
- Nearly **40%** receive a Washington College Grant or Pell Grant, ranking **2<sup>nd</sup> in the nation** for Pell Grant recipients enrolled.
- 51% of all College Bound Scholarship students attend a Washington public, four-year institution.
- **81%** Washington residents from all 39 Washington counties
- Average time to degree completion is **3.91 years**, and we're the **largest producer of bachelor's degrees** in Washington.
- We rank **2<sup>nd</sup>** highest in the Western State Region for graduation rates and **above the national average**.

Washington's public baccalaureate institutions are **servicing to completion** more students who identify as members of underrepresented student populations including students of color, low-income students and students experiencing basic needs insecurity.

**Our students are your students.** We know students attending a Washington public, four-year institution experience similar rates of basic needs and food insecurity as students in the two-year sector. We are committed to providing the necessary wraparound programs and services to support the whole student until degree completion.

Below are the **services and programs** available to support our students as they work towards completing their degrees:

- Dedicated advising
- Food Pantries
- Student Wellness
- Childcare
- Accessibility
- Academic Learning Supports
- Ethnic and Student Inclusion Centers
- Offices of Equity and Student Inclusion
- First-year, first-time student interest groups and programming

## Diversity, Equity and Inclusion

The Council of Presidents stands in solidarity with all those across our nation who experience discrimination, bigotry, prejudice, violence, and hate due to their race, ethnicity, national origin, sexual orientation, gender identity or expression, disability, age, religion, and socioeconomic status.

We remain actively committed to continuing and advancing efforts to promote greater diversity, equity, and inclusion on our campuses that align with their missions to serve Washington residents and the local communities in which they reside.

Our work is grounded in the belief that faculty, staff, and students benefit from a vibrant, rich learning community composed of a broad cross-section of individuals with different perspectives. Success in an interdependent, globally connected world depends critically and urgently on our ability to foster equity of access and outcome related to our 21st century ideals of opportunity and discovery.

## Multiple Paths to Admissions

There are multiple paths to gaining admission to a public university in Washington. These paths are considered equal, with no preference given by the universities to one over another. If your student has concerns about meeting the eligibility requirements for either path, encourage them to reach out to their universities of interest to learn about alternative admissions options. Admissions resources for counselors are available here: <https://councilofpresidents.org/admissions/>.



General Admissions	Washington Guaranteed Admissions Program (WAGAP)
Meet Washington minimum admission standards: a 2.0 cumulative, unweighted high school GPA and <a href="#">complete required high school classes</a> . <sup>1</sup>	Cumulative, unweighted high school GPA of 3.0 or higher on a 4.0 scale.
Complete application and send transcripts.	Complete a series of <a href="#">required high school classes</a> .
Admissions Offices review high school and college grades, coursework, senior year courses, personal achievements and characteristics.	Meet above criteria guaranteed admissions to WAGAP participating institutions: Central Washington University, Eastern Washington University, The Evergreen State College, University of Washington Tacoma, Washington State University and Western Washington University.
All Washington public baccalaureate institutions.	Complete application and final transcripts.

## Applying to College

All Washington public baccalaureate institutions have joined the **Common App**. Students and families through the Common App have the option to complete a single admissions application for our state’s public, four-year institutions.

### SAT and ACT and Admissions

Students will not be penalized during the admissions process or student eligibility for institutionally supported scholarships, course placement or admissions to Honors programs.

**Test Not Considered (EWU, WSU):** Institutions do not consider test scores, nor are test scores considered at any point in the admissions review process, even if a student chooses to submit a test score. No additional, alternative measure of college readiness is required in place of a test score.

**Test Not Required (UW Bothell, UW Seattle, UW Tacoma):** Institutions do not consider test scores in the admissions review process, even if a student chooses to submit a test score (see test not considered above). However, test scores may be considered for placement, entry into Honors program, and/or scholarship awards.

**Test Optional (CWU, Evergreen, WWU):** Students may choose to submit test scores to strengthen an application. Not submitting test scores will not disadvantage a student. In place of a test score, students who apply may be required to submit additional and alternative measures of college readiness such as successful completion of dual credit coursework, exams, or scores on high school college readiness assessments.

## Dual Credit

Washington’s public four-year universities and college have a long history of supporting dual credit statewide. The state’s public four-year institutions collaborate across sectors to develop policies and practices for quality, student-focused dual credit programs policies and practices to ensure students are successful in attaining their education and career goals. Washington’s public, four-year institutions support Advanced Placement, Cambridge International, College in the High School, International Baccalaureate and Running Start without preference. Dual credit **resources for counselors** are available at <https://councilofpresidents.org/dual-credit/>.

<sup>1</sup> Admission standards are a minimum. Some universities and degree programs may require higher standards. Students who do not meet the minimum should consider [alternative admissions](#).

## Holistic Admissions

- Each Washington public baccalaureate institution considers **the whole student** in the admissions review process.
- Holistic admissions consider grades, courses – both the type and the level at which taken along with other information to make an admissions decision. This may include leadership in activities outside of the school environment or other examples a student may provide.
- Every application goes through a holistic assessment process, even if the student applying has not met the state's admissions standards policy.

## Return on Investment

**Value Added** - In Washington and nationally, completing a bachelor's degree continues to be associated with increased lifetime earnings, lower unemployment rates, reduced poverty rates, improved health outcomes, longer life expectancy, and higher rates of civic and social engagement.

**Dynamic Education for Current and Future Careers** - The demand for workers with postsecondary credentials is higher than it has ever been. We continue to actively engage in the development and review of education pathways and credentials that lead to degrees and outcomes to respond effectively to the changing demands of the current and future workplace.

- Washington employers **want to hire local talent** to fill these positions whenever possible.
- Fewer than **30% of job openings** that pay a family-sustaining wage over the next 10-14 years will require only a high school diploma.
- While many companies are considering or have started to drop bachelor's degree requirements for jobs, those cases **make up 15 percent or less** of the available jobs and still require individuals to have significant work experience and skills.
- Earning a bachelor's degree is the **only and best predictor within a student's control** for earning a good wage in Washington.
- Participation in college can **make up disadvantages** such as poverty, racism and other structural barriers based on the social capital provided, access to high-quality learning experiences and access to high-impact programs (e.g., internships, study abroad, research).

## You are College Material!

If you want to go to college, are thinking of college or have not considered college, there is a place for you in Washington to go to college and achieve your dreams, attain career credentials, and follow your passion.

### Recommendations for a successful transition to college:

- Communication with high school counselors and college admissions advisors early and often.
- Apply early!
- Institutions are here to guide students on the next steps.
- Ask about special programs and student support programs and services while in high school.
- Institutions are committed to reaching out and welcoming students.
- Ask questions and seek clarity.
- **Remember: Yes, You Can!**



*Independent Colleges of Washington campuses are **servicing Washington** by offering unique higher educational environments and holistic support for state residents on their journeys to **completing degrees**. Together, we are **cultivating talent, championing diversity**, and making it possible for more Washington residents to find the college or university that best meets their individual needs here in their home state. With a commitment to educating the whole person, we are **delivering value** for our alumni and for our communities.*

## About Our Campuses

- Independent Colleges of Washington campuses collectively educate more than 30,000 students.
- We enroll students from all 39 Washington counties, all 49 sister states along with the District of Columbia, Puerto Rico, and Guam, and more than 80 countries.
- Our graduates make up approximately 20% of new bachelor's and graduate degree earners in Washington each year. In some fields, we are powerhouse producers, conferring 40% of graduate degrees in education, for example, and 55% of nursing graduate degrees in Washington.
- If taken together, ICW campuses would be one of the 20 top private employers in Washington, employing a higher number of employees than Kaiser Permanente in the state; together we employ more people in the state than do Google, Expedia, or Comcast.
- Between 2012 and 2022, institutional aid from ICW member campuses has nearly doubled.
- ICW campuses have some of the highest graduation rates; completion rates at Washington independent colleges are 83% versus the national average of 62%.

## About Our Students

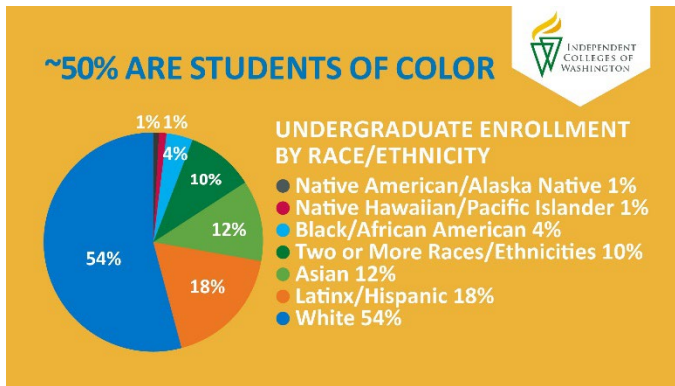

- Close to half of students across the ICW membership identify as Black, Indigenous, or persons of color.
- Approximately 40% of our undergraduates qualify for need-based federal and/or state grant aid and work study, such as the Washington College Grant.
- One in five students are first in their families to earn a college degree.
- Approximately one in three juniors and seniors transfer credits from other institutions.
- More than one in four (28%) of our undergraduate and graduate students are older than 25.
- Approximately 1,000 ICW students are veterans.

## Workforce of the Future

Independent Colleges of Washington students can pursue degrees in more than 800 fields of the study.



## Diversity, Equity and Inclusion (DEI)

- Independent Colleges of Washington's member institutions are committed to creating and maintaining a vibrant and welcoming community for students, staff, and faculty.

- Member campuses are invested in diversity, equity, and inclusion (DEI), and committed to developing more inclusive campus communities.

ICW works to support a thriving community of professionals leading DEI efforts on our campuses, deeply engaged in implementing diversity-aware recruitment, hiring, and retention strategies, ensuring cultural competency and anti-racism training across campus; conducting campus climate survey; building capacity/infrastructure; making curricular changes to ensure accessible and inclusive teaching; integrating cross-functional work happening on campus; and directly supporting students of color.

- Each campus has invested in the creation of [resource centers and institutes to further advance DEI efforts](#). For more information on our DEI efforts, please visit [icwashington.org/dei](http://icwashington.org/dei).

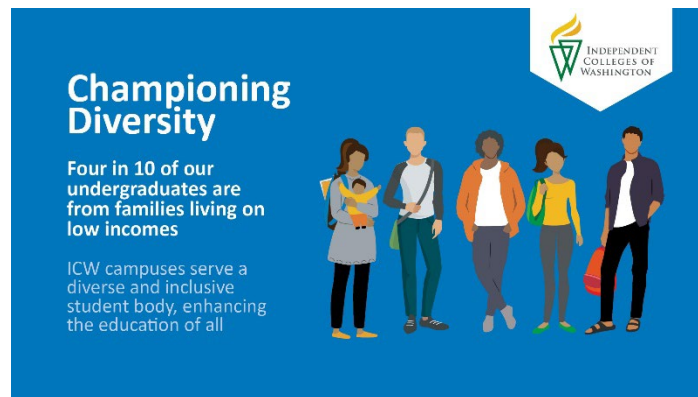

## Resources for Counselors and Advisors

To assist those who are guiding prospective students no matter their age or path, please consider these [Resources for Counselors, Advisors \(icwashington.org\)](#). Whether a student needs [academic](#) or [behavioral health support](#), or [support for nutrition and housing](#), or [wants to get involved in specific communities](#), ICW campuses offer a well-rounded suite of services to help students be successful on their higher education journeys.



### Full Implementation of HB 1599, Graduation Pathways

In 2019, Washington lawmakers passed House Bill (HB) 1599, later codified in RCW 28A.655.250, which called for the creation of a flexible system where each student can collaborate with teachers, parents, and school counselors to show their readiness for future career and college goals through various pathways. Graduation Pathways are intended to help students achieve some of the milestones that can best prepare them for their high school and post-high school aspirations as those goals change and evolve through their educational journey.

The State Board of Education (SBE) works with the legislature to set state graduation requirements. Washington’s high school students must meet credit requirements, develop a High School and Beyond Plan (HSBP), and meet Graduation Pathway requirements. The graduation pathway(s) chosen by students must align with their HSBP. Conversely, the HSBP is designed to provide a guidance framework to support students in mapping their goals, planning, and executing steps to support completion of credits and graduation pathways, and boost them into their post-secondary lives.

#### Graduation Pathways available to the Class of 2024:

There are three (3) umbrellas which Graduation Pathway options can fall under as of June 2024:

Pathway	Notes	Example
ASVAB	AFQT Section Score = 31* <i>*Check State Board of Education website by 9/1 annually for an updated minimum score</i>	A student whose goal is to enlist in the U.S. Coast Guard would take the ASVAB as a route to meet their graduation pathway.
CTE Sequence	Complete 2.0 or more CTE credits in the same CTE program area that include either a dual credit course or lead to an industry-recognized credential, or complete a Core + Program.	A student whose goal is to pursue a career in Health Sciences with a nutrition focus could meet their graduation pathway by taking 2.0 or more credits in Family Health, Nutrition & Wellness, Culinary Arts, and Baking and Pastry Arts.
Math and ELA Combination	<i>Combination of the ELA and math options: Including ACT/SAT, AP/CI/IB exams or courses, Running Start/CiHS/CTE Dual Credit courses, SBA, or Transition courses (e.g. Bridge to College)</i> <ul style="list-style-type: none"> <li>Performance-based (PbP) <i>NEW in 2023</i> <a href="#">2/2024 PbP Webinar</a></li> </ul>	A student whose goal is to gain admission to a 4-year college could meet the ELA requirement with a score of 2590 on the ELA SBA and earn a B in both terms of an AP Statistics Course.

#### Graduation Pathways and HSBP Alignment

In 2023, Senate Bill (SB) 5243 passed, revising HSBP requirements and introducing a required transition to a universal online HSBP platform, as now codified in RCW 28A.230.212 and 28A.230.215. This singular platform will ensure easy use for students, parents, educators, and other supporters, enhance students’ academic and career development opportunities, address existing information access inequities, and offer greater customization of post-secondary planning and preparation for students based on their needs and interests.

HSBPs can serve a critical role in supporting systemic access to academic and graduation pathway planning and to career and college exploration and preparation options. The HSBP is designed to help students answer three key guiding

questions: **Who am I? What can I become? How do I become that?** It offers students the opportunity to explore their interests, skills, values, and goals, aligning them with potential careers and course options to meet graduation requirements and prepare for post-secondary education and training. Starting in 7th grade, students take a career interest and skill inventory to guide their course decisions for 8th grade and beyond, supported by school counselors, advisors, or teachers. Students continue updating their personalized plan annually through 12th grade, focusing on postsecondary goals such as apprenticeships, college, entering the workforce, military service, and/or technical training. Current HSBP implementation varies widely across school districts, resulting in unintended inequities for students and families that access to a universal HSBP platform will help to address.

### K-12 Career Development Alignment to Support Post-Secondary Preparation

The new HSBP platform will provide unprecedented and consistent access to the data that district and building leaders need to build relevant courses and graduation pathways that are supportive of students’ post-secondary goals. As illustrated below, before the passage of HB 1599, a typical advising model would involve creating a high school’s master schedule based on available staffing and qualifications and fitting students into the available schedule. With the systemic shift toward using the student voice data in the HSBP to build more opportunities for students to demonstrate their preparation for their post-high school goal, schools and districts need also to shift their advising strategy.

#### Typical Advising Model Pre-HB 1599



#### Flipping the Script Post-HB 1599 to Implement Graduation Pathways



This ability for districts to shift toward building courses, programs and opportunities aligned with on students’ interests and goals will require intentional K-12 alignment of Career & College Readiness supports. As a result, staff from elementary, middle, and high school will have a shared understanding of how Career & College Readiness programming builds upon previous work to support student growth by expanding on interests, exploring uncovered topics, and leaning into their skill sets. This work will also help students develop a better understanding of which graduation pathway would be most beneficial for their individual journeys and provide a jumpstart after graduation.

#### Graduation Pathways and the Statewide Universal HSBP Platform

The graduation pathways offer more flexibility for students and staff, and the HSBP data provides the information needed to adapt and systemically provide the course and pathway opportunities that students are indicating they want within their HSBPs. New opportunities call for a revision and reimagining of the existing advising models and structures that may no longer be sufficient to meet the new student-focused opportunities created by HB 1599. Looking forward, **the class of 2025 will be the first to not have access to the Graduation Requirement Emergency Waiver (GREW) as an available graduation pathway waiver** since the graduation pathways were first implemented.

It is vital that school systems begin to leverage early HSBP data in long-term planning to ensure student access to the opportunities to pursue courses that will help to best position them to take the next steps to reach their post-secondary goals. This is not a responsibility that lives solely with one department or staff member. It is a community effort where everyone in a school is on hand to build a culture that encourages continuous student post-secondary exploration with a

system poised to provide the structure to support their success. If you are seeking support to build programs that meet both student and community needs, reach out to your local [Career Connect Washington Regional Networks & CCL Coordinators](#) for thought partnership. Additional information about Career Connect Washington can be found [here](#).

## Recent Legislation that Supports Postsecondary Preparation

**HB 1146 (2024)** – Notifying high school students and their families about available dual credit programs and any available financial assistance.

- Requires public schools serving students in grades 9-12 to provide all students or legal guardians with:
  - Information about each available dual credit program
  - Any financial assistance available to reduce dual credit course and exam costs for students and their families

The new language added to RCW 28A.600 by HB 1146 is all about making dual credit programs more accessible for all students in Washington. Dual credit programs let students earn both high school and college credits at the same time. This is a powerful way to boost student success, as taking dual credit courses is linked to higher high school graduation rates, increased college enrollment, and higher rates of degree completion.

There are different types of dual credit options available. Exam-based options include Advanced Placement (AP), Cambridge International (CI), and International Baccalaureate (IB) programs. Course-based dual credit options include Career and Technical Education (CTE) Dual Credit, College in the High School (CiHS), and Running Start programs. HB 1146 requires public high schools to inform all students in grades 9 through 12 and their parents or guardians about these dual credit programs. This helps families understand how students can save money and time by earning college credits while still in high school.

HB 1146 also requires schools to provide information about any financial assistance available to help reduce the costs of these courses and exams. This information should be communicated through email and other methods and be translated into the primary language of each parent or guardian whenever possible. Additionally, schools are encouraged to include more details about advanced courses, ensuring families have all the information they need to support their students' education. By doing this, HB 1146 aims to create a more equitable path to higher education for all students. By ensuring that all students and their families are informed about these opportunities and the financial assistance available, the law aims to provide more equitable access to higher education.

**SB 5670 (2024)** – Providing summer running start for rising juniors.

- Codifies OSPI's existing rules allowing eligible students to take Running Start courses during the summer between their 10th and 11th grade years.
- Rising juniors may enroll in up to 10 quarter credits or the semester equivalent
- NOTE: Where available, encourage rising juniors to take a "College and Career Success" type class that can help them know what to expect in a college course

E2SSB 5670 supports equitable access to college courses by codifying rising juniors' access to college courses through the Running Start program by allowing them to enroll in up to ten quarter credits (or the semester equivalent) during the summer academic term. Rising juniors are students who have completed their 10th grade year but have not yet started their 11th grade year. The program provides these students with the chance to earn both high school and college credits without paying tuition, although they are responsible for college fees, textbooks, materials, and transportation.

Additionally, school districts are required to provide information about the Running Start program, including the summer enrollment opportunities, to all 10th, 11th, and 12th grade students and their parents or guardians. This ensures that students and families are aware of the opportunities available to them, promoting equitable access to higher education courses.



**HB 2110 (2024)** – Reorganizing statutory requirements governing graduation

- No changes to graduation requirements
- Provides additional clarity around WA’s high school graduation requirements by reorganizing and simplifying previous RCWs.

**HB 2441 (2024)** – Establishing a pilot program eliminating college in the high school fees for Heritage University

**HB 2236 (2024)** – Expanding and strengthening career and technical education core plus programs.

- Expands the Core Plus model into the allied health fields

## **Additional Graduation Requirement and College Transition Resources**

### **OSPI**

**Graduation Requirements, Graduation Toolkit and FAQ, and other resources**

<https://www.k12.wa.us/student-success/graduation>

**Approved Local CTE Graduation Pathways (2.0 credit course sequences)**

<https://www.k12.wa.us/student-success/career-technical-education-cte>

**HSBP Template, other information, and access to Career Guidance WA Lessons (grades 6-12)**

<https://www.k12.wa.us/student-success/graduation/graduation-requirements/high-school-beyond-plan>

**Resources for Aligning HSBP’s and IEP Transition Plans (*Examples in Appendix B*)**

<https://www.k12.wa.us/student-success/special-education/program-improvement/technical-assistance/secondary-transition#hsbp-ieps>

### **State Board of Education**

**Graduation Requirements (HSBP, Graduation Pathways, Credits)**

<https://www.sbe.wa.gov/our-work/graduation-requirements>

**Performance-based Pathway (Guidance, Rubrics, Training)**

<https://www.sbe.wa.gov/our-work/performance-based-pathway>

*Questions? Contact Maria Muto, OSPI’s Program Supervisor for Secondary School Counseling at [maria.muto@k12.wa.us](mailto:maria.muto@k12.wa.us).*



**PO Box 43430**  
**Olympia, Washington 98504-3430**  
**360.753.7800**  
**wsac.wa.gov**

## **About the Washington Student Achievement Council**

The Washington Student Achievement Council (WSAC) is a ten-member council supported by a cabinet-level state agency. The Council's mission is to advance educational opportunities and attainment in Washington. In pursuit of that mission, the Council:

- Leads statewide strategic planning to improve educational coordination and transitions.
- Supports Washingtonians through the administration of financial aid, two college savings plans, and support services.
- Advocates for the economic, social, and civic benefits of postsecondary education.

Our commitment to equity: In support of advancing educational attainment for all Washingtonians, we commit to fostering a culture of equity, diversity, and inclusion among our staff and in all areas of our work.

## **What's New in 2024-25**

### **Bridge Grant**

For the academic year 2024-25, students who are receiving the maximum Washington College Grant may be eligible to receive an additional \$500 Bridge Grant. The Bridge Grant is to assist with costs associated with higher education. The Bridge Grant is not available to students who are eligible for the College Bound Scholarship, and the award is limited to the student's need.

### **Timeframe**

Beginning in the 2024-25 academic year, students can now receive College Bound funding for up to six years of enrollment or the equivalent (18 full-time quarters/12 full-time semesters) up to a Bachelor's degree. The extended timeframe also applies to the Washington College Grant (WA Grant) and Passport to Careers. This aligns the eligibility timeframe of state programs with that of the federal Pell Grant. Other program requirements—such as attending an eligible college and maintaining satisfactory academic progress—remain unchanged.

### **College Bound – GPA Requirement**

Beginning in the 2023-24 academic year, there was no high school GPA requirement to receive College Bound at a community college or technical school. Students who enroll directly after high school into a four-year college or university will still need to meet the 2.0 GPA requirement to receive College Bound. Students with a high school GPA below 2.0 who attend a community college or technical school initially and then transfer to a four-year college will be able to receive College Bound. All students must still meet other College Bound Pledge and program requirements to receive funds. Students must still meet admission requirements to the four-year college or university of their choice and enroll before receiving College Bound.

### **WA Grant Campaign**

A Washington College Grant (WA Grant) campaign has been continued to increase awareness of the WA Grant program. This is a multi-faceted campaign to encourage students, apprentices, and families to apply. WA Grant gives more money to more people for more kinds of education and training beyond high school.

## Washington Award for Vocational Excellence

The Washington Award for Vocational Excellence (WAVE) was established by the Legislature in 1984 to help emphasize the importance of career and technical education, and the value of real-world, hands-on learning. The award was suspended in 2010 because of budget cutbacks during the Great Recession and restarted by the Legislature in 2022. The award recognizes high-performing career and technical education (CTE) students at the high school and college levels. Award values are based on the total number of scholarships awarded, as funding is limited, but can cover up to two years of tuition, according to the tuition charged by the institution students will attend. WAVE is administered by the Workforce Board in collaboration with WSAC, which handles the disbursement of funds. Application information is available at the Workforce Board's WAVE landing page: [wtb.wa.gov/wave/](http://wtb.wa.gov/wave/).

## Access and Support Programs

### Aim Higher Washington

[wsac.wa.gov/aim-higher](http://wsac.wa.gov/aim-higher)

The Aim Higher initiative is a coordinated effort to increase equity in educational attainment by helping more students in Washington apply for financial aid. The initiative's programs provide students with early, accessible, pathway-relevant financial aid information and application support. More info can be found at [wsac.wa.gov/aim-higher](http://wsac.wa.gov/aim-higher).



### Plan Your Future

[wsac.wa.gov/actionplan](http://wsac.wa.gov/actionplan)

WSAC developed a student-centered one-stop-shop website to assist juniors and seniors with their postsecondary planning, admissions, financial aid application support, and other critical resources.

### Washington Application for State Financial Aid (WASFA)

[wsac.wa.gov/wasfa](http://wsac.wa.gov/wasfa)

The Washington Application for State Financial Aid (WASFA) is accessible at [wsac.wa.gov/wasfa](http://wsac.wa.gov/wasfa). This application is available to students who are not eligible to complete the Free Application for Federal Student Aid (FAFSA) due to their immigration status, defaulted federal loans, or other issues with federal aid. Students who complete the WASFA will be considered for state financial aid programs only. The WASFA is available in English and Spanish.

### GEAR UP

[gearup.wa.gov](http://gearup.wa.gov)

Gaining Early Awareness and Readiness for Undergraduate Programs (GEAR UP) is a federally funded program that provides high-poverty school districts with resources to support them in preparing students for postsecondary options. WSAC, Washington State University, and University of Washington lead GEAR UP programs serving over 37,000 students in 70 school districts. The WSAC-led program serves over 5,500 students in 26 school districts. WSAC maintains a website of free resources available to schools, students, and families, including family newsletter templates, college visit resources, a scholarship listing, and more. 12th Year Campaign



## 12th Year Campaign

[wsac.wa.gov/12th-year-campaign](https://wsac.wa.gov/12th-year-campaign)

[wsac.wa.gov/fafsa-completion](https://wsac.wa.gov/fafsa-completion)

The 12th Year Campaign provides free trainings, materials, and other resources to those working with students on admissions and financial aid applications. The 12th Year Campaign can also support districts and schools with their Financial Aid Advising Day planning. Additionally, the 12th Year Campaign also promotes the Plus 5 Push by encouraging sites using 12th Year Campaign resources and student-level FAFSA data from the secure WSAC portal to increase their financial aid completion by 5 percent.



## OtterBot

[wsac.wa.gov/otterbot](https://wsac.wa.gov/otterbot)

OtterBot is a free texting service to support Washington high school students and their parents/guardians. It is designed for students who are enrolled in College Bound. Students and their parents/guardians will receive timely text reminders and can ask OtterBot questions about financial aid or college access information 24/7.



## Student Loan Education Course

[www.studentloaned.wa.gov](http://www.studentloaned.wa.gov)

The Student Loan Education Course provides a series of learning modules with information on applying for aid, comparing award letters, knowing how much aid a student needs, and repayment topics with four tracks:

- Preparing for school.
- Understanding my loans.
- Loan repayment.
- Supporting my child's education.

## College Savings Plans-WA529

[529.wa.gov](https://529.wa.gov)

Washington's two 529 college savings plans are the Guaranteed Education Tuition (GET) Program and the DreamAhead College Investment Plan. They help families save for future college and career training expenses.

GET and DreamAhead accounts grow tax-deferred and remain tax-free when used for qualified education expenses—tuition, fees, room & board, books, supplies, and more. Students can use GET and DreamAhead funds at public or private four-year colleges or universities in the U.S. and even some schools abroad, as well as trade schools and registered apprenticeship programs.

## GET

GET is a 529 prepaid tuition plan that offers Washington residents a “peace of mind” way to save for higher education. The State guarantees that savings in a GET account will keep pace with changes in-state public tuition rates. Specifically, 100 GET units purchased today will always equal one year of tuition and state-mandated fees at Washington's highest priced public university, no matter how much it changes in the future. The GET open enrollment period runs November through May each year.



## **DreamAhead**

DreamAhead is a 529 college investment plan open to anyone in the United States. Account owners select savings options and their money is invested in the market. DreamAhead investors can customize their saving portfolios based on their risk tolerance and student age. DreamAhead enrollment is open year-round.



## **Scholarship Search**

### **theWashBoard**

[thewashboard.org](http://thewashboard.org)

TheWashBoard.org is committed to increasing access to scholarships and financial aid for Washington students. Launched in 2010, theWashBoard.org, a free, scholarship matching website for Washington students, is a simple and central scholarship search and application resource. Last year, nearly \$18.3 million in scholarships were offered with a minimum of 3,741 available awards on TheWashBoard.org.



## **Need-based financial aid programs**

### **College Bound**

[collegebound.wa.gov](http://collegebound.wa.gov)

College Bound is an early commitment of state financial aid to cover tuition at public rates, some fees, and a small book allowance at over 65 eligible Washington postsecondary institutions.



This commitment is mostly fulfilled by the Washington College Grant. The application is a two-step process. After being auto-enrolled in 7th, 8th, or in some cases, 9th grade, high school students must fulfill program pledge requirements and meet residency and income requirements. Students must enroll in college within one year of high school graduation.

### **Passport to Careers Program**

[wsac.wa.gov/passport-to-careers](http://wsac.wa.gov/passport-to-careers)

[wsac.wa.gov/passport/guide](http://wsac.wa.gov/passport/guide)

This program offers two pathways for foster youth and unaccompanied homeless youth seeking a postsecondary degree or career training.

The Passport to College program helps students successfully attend a postsecondary institution by providing a college scholarship and comprehensive support.

The Passport to Apprenticeship Opportunities program helps students with career-related training under state-approved apprenticeship or pre-apprenticeship programs. Support services and financial aid are provided through ANEW.



### **Washington College Grant**

[wsac.wa.gov/wcg](http://wsac.wa.gov/wcg)

[wsac.wa.gov/wcg-apprentices](http://wsac.wa.gov/wcg-apprentices)

The Washington College Grant (WA Grant) provides need-based financial aid to Washington students pursuing postsecondary education and access to funding for



registered and approved apprenticeship programs. Students who meet eligibility requirements<sup>1</sup> can use the financial aid at Washington’s eligible institutions<sup>2</sup>, including public two- and four-year colleges and universities, and many accredited private/independent colleges, universities, and career schools in the state. In addition, participants may receive WA Grant funding for approved apprenticeship programs available through approved apprenticeship program providers.

In 2022-23, the eligibility thresholds increased and funds are guaranteed to all eligible students and apprenticeship participants, making the WA Grant one of the most generous financial aid programs in the country.

<sup>1</sup> Find income and program requirements at [wsac.wa.gov/wcg](https://wsac.wa.gov/wcg)

<sup>2</sup> Find a complete list of eligible institutions at [wsac.wa.gov/sfa-institutions](https://wsac.wa.gov/sfa-institutions)

## **State Work Study**

[wsac.wa.gov/state-work-study](https://wsac.wa.gov/state-work-study)

State Work Study is financial aid for low- and middle-income students. Qualifying students get an approved on- or off-campus job to support their education. Work study builds students’ skills, increases their earnings, and reduces reliance on student loans. The state contributes to the wages of work study employees, so participating employers benefit from educated and motivated workers at a lower cost. Many employers hire work study students on a permanent basis after graduation.

## **Merit-based financial aid programs**

### **American Indian Endowed Scholarship**

[wsac.wa.gov/american-indian-endowed-scholarship](https://wsac.wa.gov/american-indian-endowed-scholarship)

The American Indian Endowed Scholarship program provides educational scholarships on a competitive basis to high-achieving resident students, with demonstrated financial need, who have close social and cultural ties to an American Indian tribe or community within the state. Recipients demonstrate academic merit and a commitment to serve the American Indian communities in Washington.

## **Workforce programs**

### **Educator Workforce Programs**

[wsac.wa.gov/teachers](https://wsac.wa.gov/teachers)

The Washington State Educator Workforce Program provides financial aid to attract and retain teachers to work in subjects or locations of high need known as shortage areas. The program includes options for current teachers, student teachers, paraprofessionals, and non-educators hoping to move into the teaching field. The conditional scholarships require the participant to fulfill teaching service in a Washington K-12 public common school in exchange for the scholarship funds. The grant is awarded to applicants with the most financial need who are student teaching in a Washington K-12 Title I public common school.

### **National Guard Postsecondary Education Grant**

[wsac.wa.gov/national-guard](https://wsac.wa.gov/national-guard)

The National Guard Postsecondary Education Grant, commonly known as the National Guard Grant, helps eligible, actively participating members of the Washington National Guard and (starting Fall 2024) eligible dependents with the costs of

higher education through a conditional scholarship. Participants and sponsors commit to serving one year in the Washington National Guard in exchange for each year of grant funding. Combined with state and federal aid, grants can be used for costs of attendance, such as tuition, fees, room, and board, at approved colleges in Washington, as well as a portion of books and materials.

## **Dual Credit**

### **WA Grant Maximum Usage Standard & Dual Credit**

[wsac.wa.gov/college-credit-high-school](http://wsac.wa.gov/college-credit-high-school)

The Washington College Grant (WA Grant) has a maximum usage standard of 18 quarters/12 semesters or equivalent. The timeframe only applies to the quarters in which a student received the WA Grant. Because dual credit students cannot receive state financial aid to pay for college credits earned through dual credit, no course work taken in dual credit programs will apply to the WA Grant maximum usage timeframe<sup>3</sup>. Additionally, students who earn an associate degree through dual credit programs can use WA Grant toward another associate degree, if they are enrolled in an aid-eligible program.

Dual credit participation may still affect a student's access to financial aid, depending on the type of aid. Students who get close to the maximum timeframe will need to work closely with the financial aid representative at their college/university to maintain eligibility for federal and institutional aid. This issue is most likely to occur for students who graduate high school with a high number of college credits. Colleges and universities also typically include credits earned in dual-credit programs to evaluate satisfactory academic progress (SAP) when determining financial aid eligibility.

<sup>3</sup> Once a student completes their BA/BS, they are no longer eligible to receive the WA Grant, even if they had not utilized the fulltime limits. College credits earned through dual credit programs may be applied to BA/BS degrees.

## **College Admissions and Transfers**

### **Transfers**

[wsac.wa.gov/transfers](http://wsac.wa.gov/transfers)

Washington's public community and technical colleges offer transfer associate degrees that make it easier for students to transfer to bachelor's programs in Washington. These degrees transfer to all public and most private four-year colleges and universities.

There are three different transfer associate degrees:

- Direct Transfer Agreement (DTA) Associate Degree: Meets most lower division general education requirements at four-year colleges and universities.
- Associate of Science – Transfer (AS-T) Degree: For students who want to earn a bachelor's degree in engineering or science.
- Major Related Programs (MRPs): DTA and AS-T plans that prepare students for bachelor's degrees in specific majors such as business, nursing, and computer science.

Once admitted to a participating bachelor's degree program, students who complete transfer degrees can generally expect 90 transferrable quarter credits and junior class standing.

## College Admissions

[wsac.wa.gov/college-admissions](http://wsac.wa.gov/college-admissions)

Washington colleges have different admission policies, and some are more selective than others. Public community and technical colleges have an open-admission policy. WSAC works with partners in K-12 and higher education to set minimum admission standards for the state’s public baccalaureate schools.

High schools can choose to participate in a [Guaranteed Admissions Program \(GAP\) - Council of Presidents, a partnership with 6 public baccalaureate schools. \(councilofpresidents.org/ admissions/guaranteed-admissions-program-gap/\)](http://councilofpresidents.org/admissions/guaranteed-admissions-program-gap/)

## Counselor Resources

### Graduation requirements

[sbe.wa.gov/our-work/graduation-requirements](http://sbe.wa.gov/our-work/graduation-requirements)

Information about waivers: [sbe.wa.gov/our-work/graduation-requirement-emergency-waiver-program](http://sbe.wa.gov/our-work/graduation-requirement-emergency-waiver-program) – The Board adopted rules that modify the Graduation Requirements Emergency Waiver for students graduating in the 2023-24 school year. The [adopted rules](#) allow school districts to waive the graduation pathway requirement with certain limitations, in addition to permitting a waiver of up to one credit requirement.

[sbe.wa.gov/our-work/waivers](http://sbe.wa.gov/our-work/waivers): view “Applications for Waiver of Implementation of the 24 Credit Framework for Up to Two Years” and “Waivers Granted from the Credit-Based Graduation Requirements”.

Students seeking admission to a public four-year public college in Washington must meet the credits required in the minimum college admission standards- [wsac.wa.gov/college-admissions](http://wsac.wa.gov/college-admissions). In addition, students interested in college athletics and athletic scholarships must meet NCAA academic eligibility requirements, available at [ncaa.org/sports/2014/10/24/play-division-i-sports.aspx](http://ncaa.org/sports/2014/10/24/play-division-i-sports.aspx)





# Community and Technical Colleges of Washington

Washington State Board for Community and  
Technical Colleges  
1500 Jefferson St. SE  
PO Box 42495  
Olympia, WA 98504-2495  
(360) 704-4400

[www.sbctc.edu](http://www.sbctc.edu)

## Student Profile

Total Enrollment: 273,051  
Faculty/Student Ratio: 1:16

## Type of Student

College/University transfer: 37%  
Professional-technical: 31%

## Equity & Diversity

“Leading with racial equity, our colleges maximize student potential and transform lives within a culture of belonging that advances racial, social, and economic justice in service to our diverse communities.”

Washington State Board for Community and Technical  
Colleges Vision Statement, adopted June 2019.

## Top Degrees Awarded 2022-23

- Associate in Arts (DTA)
- Workforce degrees
- Applied Baccalaureate degrees
- Associate in Business (DTA/MRP)
- Associate in Applied Science-Transfer (AAS-T)
- Nursing and Pre-Nursing degrees

## Top Transfer Destinations

Each year, about 31,000 students transfer from a community or technical college to a public or private baccalaureate institution.

To help make transferring simple for students, community and technical colleges hold direct transfer agreements with:

- Bastyr University
- Central Washington University
- City University of Seattle
- Cornish College of the Arts
- Eastern Washington University
- The Evergreen State College
- Gonzaga University
- Heritage University
- Northwest Indian College
- Northwest University
- Pacific Lutheran University
- Saint Martin’s University
- Seattle Pacific University
- Seattle University
- University of Puget Sound
- University of Washington (all campuses)
- Walla Walla University
- Washington State University (all campuses)
- Western Governors University
- Western Washington University
- Whitworth University

## Resources for Counselors

[CheckOutACollege.org/GetMore](http://CheckOutACollege.org/GetMore)

Find college and degree options, career and wage data, ideas for paying for college, search by program and location, multiple languages, links to two-year and four-year colleges, Fall Counselor Workshop PowerPoint, and publications.

## Check Out a College brochures

Get brochures from your nearest community or technical college, or order larger quantities at a reasonable price. **FREE:** Ask your local college for Check Out a College brochures.

See the Washington community and technical outreach staff roster at <http://www.CheckOutACollege.org/GetMore> for college brochure contacts.

**LOW COST:** Order online from the Washington State Department of Printing website:

- Go to [myprint.wa.gov](http://myprint.wa.gov)
- In the “Search” field at lower left, type “Check Out a College”
- Order based on instructions

## Dual Credit Options

### Running Start

Running Start allows 11th and 12th grade students to take college courses at Washington's 34 community and technical colleges. Students earn high school and college credits for these courses. Running Start students and their families do not pay tuition for up to a combined college and high school annual FTE of 1.4. Students pay mandatory fees, books, and transportation. Some colleges have grants and waivers to help students with these expenses. Check with the college for details.

Students interested in Running Start may get more information from their high school counseling office or from the Running Start coordinator at their local college. Many colleges offer orientation sessions to help students and families learn more about the program. The entire catalog of courses is available to Running Start students. This includes electives, vocational, online, and advanced course work.

More at [www.sbctc.edu](http://www.sbctc.edu)

### College in the High School

College in the High School programs provide college-level academic courses to 9<sup>th</sup>, 10<sup>th</sup>, 11<sup>th</sup> and 12<sup>th</sup> grade students. Courses are taught at the high school by high school teachers with college curriculum, college textbooks, and oversight by college faculty and staff.

- Beginning fall 2023, all course fees were removed. All students can participate in these courses at no cost.
- Located at the high school.

### CTE Dual Credit

CTE Dual Credit allows high school students to earn college credit in their high school career and technical education (CTE) classes without leaving their high school campus.

- Tuition free.
- Located at the high school.
- Credits apply only to [professional-technical certificates or degrees](#).

## Professional-Technical Program Matrix

The SBCTC Workforce Education professional-technical program matrix in this handbook is subject to change. Programs are listed by general categories and may not reflect actual program names.

- See Career and Job Training Programs matrix. [Eligible Training Provider \(ETP\) list](#)  
Visit the Career Bridge website at [www.careerbridge.wa.gov](http://www.careerbridge.wa.gov) for the ETP list.

## Applied Baccalaureate Degrees

- An applied baccalaureate (applied bachelor's) degree builds on the education and training from a two-year technical associate degree, allowing graduates to move up the educational and professional ladder without starting over.

### Degree Options

- Most community and technical colleges offer a variety of applied bachelor's degrees.  
For a complete list, visit [www.SBCTC.edu](http://www.SBCTC.edu).

### Applied Baccalaureate Tuition

- Tuition rates are roughly double the cost of regular community and technical college credits.  
See community and technical college tuition chart.

## University and College Transfer

More and more students get started on a bachelor's degree with an associate transfer degree. Students get a high-quality undergraduate experience and save money by starting at a community or technical college and transferring to a Washington four-year college, branch campus, university center, or applied baccalaureate program.

### Associate transfer degrees

Several options are available, so students should work closely with an advisor to choose the right degree and classes for their educational and career goals. Students should contact the four-year college or university of their choice to fully understand and meet degree requirements before transferring.

**See Transfer Degree Inventory chart.**

### University Centers and Transfer Partnerships

Students can earn an associate transfer degree at a community or technical college and then stay on campus to complete a bachelor's degree from one of our many four-year college or university partners. Options are subject to change.

**See University Centers and Transfer Partnerships chart.**

### High School Diploma Options

Community and technical colleges offer three ways to earn a high school diploma.

1. Earn an associate degree through Running Start, request high school diploma from college
2. Earn an associate degree, request high school diploma from college (may require financial aid)
3. Earn a high school diploma from the college through one of the following high school completion programs (may require financial aid)

### I-BEST

Washington's nationally renowned Integrated Basic Education and Skills Training program (I-BEST) uses a team-teaching approach to combine adult education classes with regular, credit-bearing academic or job training classes so students get through school and into jobs faster.

### Project I-DEA

With I-DEA, English language learners who face the largest language gaps are learning English quickly and in practical ways.

Like I-BEST, this project uses an integrated, team-teaching approach so students learn English in tandem with job skills and life skills. Classes are "flipped": Students learn basic words and ideas online and cement their knowledge in class with the aid of instructors and peers. Computers and 24-hour internet access allow students to learn topics that matter most to them, anytime, anywhere.

### Competency-based education

Many adult education courses are competency-based; students move through adult education into pre-college (remedial) or college-level courses based on knowledge gained rather than time spent in a classroom. Students move as quickly through courses as their competencies take them.

### High School Equivalency (HSE)

Many people who did not finish high school have the same knowledge and skills as those who did graduate. By taking and passing a series of HSE tests, adults can demonstrate they have acquired the same level of knowledge. Washington state uses the four-part GED® tests for its HSE test.

Most colleges and employers accept an HSE credential as being equivalent to a high school diploma. SBCTC oversees the HSE testing program for the State of Washington. Those who meet the eligibility requirements may take the HSE tests at official test centers located throughout the state. You can find a local test center through the GED® Testing Service.

### High School+

High School+ is a competency-based high school diploma offered at Washington's community and technical colleges for adults who are at least 18 years old. Advisors look at transcripts and knowledge gained from life experience, and work with students to craft an educational plan to fill gaps. To receive a diploma, students must demonstrate competency in reading, writing, and math in the context of science, history, government, occupational studies, and digital literacy.

### Sports and Recreation

Community colleges provide a variety of enrichment activities and programs, including intercollegiate athletics. Sports include basketball, baseball, cross country, golf, softball, soccer, tennis, track and field, volleyball and wrestling. Recognizing the time commitment of student-athletes, colleges may fund tuition Grants-in-Aid through scholarships of up to 40 percent of tuition costs. Visit the Northwest Athletic Conference website at [www.nwacsports.org](http://www.nwacsports.org) for details.

### Multicultural/Diversity and Student Leadership

The multicultural/diversity and student leadership offices on our college campuses work to create an environment that welcomes everyone, encourages civic engagement and student involvement, and provides opportunities for student success. They offer events, programs, and spaces that promote understanding, celebrate diversity, and honor different points of view. Their commitment to diversity, social justice, and multiculturalism has earned prestigious awards across the state.

## Disability Student Services

Campus disability support service offices ensure equal access to educational programs and services by providing consultation on accommodations (e.g. placement testing, classroom, assistive technology) for students with disabilities who are otherwise qualified for college.

The rights of students with disabilities are different in college from what they were in high school. It is important for high school students and their parents to plan appropriately for their students' transitions to post-secondary institutions. Compared to services at public schools, the services provided by post-secondary institutions may seem minimal.

To be eligible for disability-related services, students must have a disability as defined by the Americans with Disabilities Act of 1990 (ADA) and Section 504 of the Rehabilitation Act of 1973. Under the ADA and Section 504, a person has a disability if he or she has a physical or mental impairment that substantially limits one or more of the major life activities (walking, standing, seeing, speaking, hearing, sitting, breathing, and taking care of oneself).

## Financial Aid

Community and technical colleges award federal, state, college-based grants, and work-study based on the Free Application for Federal Student Aid (FAFSA) and Washington Application for State Financial Aid (WASFA).

**Financial aid deadlines vary. Check with the college of your choice for priority dates. We encourage students to apply early.**

Colleges widely recommend students planning to attend fall quarter adhere to the timeline set for College Bound students (February 1).

Those planning to attend winter or spring quarter should also apply for aid by spring of the previous year.

**See Admissions and Financial Aid chart.**

## Scholarships

A variety of scholarships may be available from each college based on financial need, program of study or major, academic merit, leadership or community

service. Many colleges offer scholarships through their foundations or list scholarships at their websites.

**Most deadlines for fall scholarships** for graduating high school seniors offered by community and technical college foundations will be in February, March and April of that year.

## Tuition Waivers

Certain populations are eligible for full or partial reduction of tuition. Tuition waivers vary by campus, so check with college registration offices.

Some examples: Military veterans, senior citizens, active-duty military/Washington National Guard, children of deceased or disabled law enforcement officers and firefighters, families of fallen soldiers and families of disabled veterans, basic education.

Washington Community and Technical College Programs

* Certificate, associate or applied bachelor's degree	Bates	Bellevue	Bellingham	Big Bend	Cascadia	Centralia	Clark	Clover Park	Columbia Basin	Edmonds	Everett	Grays Harbor	Green River	Highline	Lake Washington	Lower Columbia
<b>Programs are listed by general categories and may not reflect actual program names. Programs listed do not include contract training.</b>																
<b>Agriculture, Food, Beverage Production</b>																
Agricultural Mechanics				*												
Agriculture Business Operations				*					*							
Agriculture, Livestock, Food Production																
Horticulture						*				*					*	
Landscaping, Groundskeeping								*		*						
Wine Making, Sommelier																
Veterinary, Veterinary Assistant			*													
<b>Biological and Biomedical Sciences</b>																
Biology, Biochemistry		*			*	*	*			*		*		*	*	*
<b>Business, Management, Marketing</b>																
Accounting and Bookkeeping	*	*	*	*		*	*	*	*	*	*	*	*	*	*	*
Banking, Financial Support																
Business, Entrepreneurship	*	*	*	*	*	*	*	*	*	*	*	*	*	*	*	*
Customer Service Support, Management										*				*	*	*
Human Resources		*					*	*						*	*	*
Logistics, Transportation, International Business									*					*	*	
Marketing, Advertising	*	*	*				*		*	*			*	*	*	*
Office Administration, Executive Assistant	*	*	*	*		*	*		*	*	*	*	*	*	*	*
Project Management									*	*				*	*	*
Real Estate											*					
Restaurant Management											*			*	*	*
Retail Operations, Management		*				*		*		*			*	*	*	*
Tourism, Hospitality, Casino, Parks Management		*							*	*		*	*	*	*	*
<b>Computer, Information Sciences</b>																
Computer Programming	*	*			*	*	*	*	*	*			*	*	*	*
Computer Science, Networking, Systems Administrator	*	*	*	*	*	*	*	*	*	*			*	*	*	*
Computer Support	*	*						*	*	*	*			*	*	*
Computer, Information Systems Security	*	*					*	*	*	*	*		*	*	*	*
Data Warehousing, Processing, Analytics		*						*	*	*		*		*	*	*
Web, Digital, Gaming Design		*			*		*	*	*	*	*			*	*	*
<b>Construction Trades</b>																
Building Construction, Electrician, Plumbing, Carpentry	*		*	*		*		*		*		*	*		*	*
Building Maintenance, Inspection	*		*			*				*						
<b>Culinary Arts</b>																
Culinary Arts, Baking	*		*				*	*		*						*
<b>Education, Languages</b>																
Early Childhood Education	*	*		*		*	*	*	*	*	*	*	*	*	*	*
Elementary Education, Library Assistant		*	*			*	*		*	*		*	*	*	*	*
Sign Language									*		*			*	*	*
Teacher Assistant							*	*		*		*	*	*	*	*
<b>Engineering, Physical Sciences</b>																
Chemical Engineering		*			*	*	*			*	*		*	*	*	*
Electrical Engineering, Industrial Electronics	*	*	*	*	*	*	*			*	*	*	*	*	*	*
Civil, Architectural Engineering, CAD/CADD	*		*							*	*		*	*	*	*
Computer Hardware Technology									*	*	*			*	*	*
Engineering Technology			*	*				*	*	*	*			*	*	*
Environmental Engineering			*					*		*		*		*	*	*
Manufacturing Technology, Materials Engineering								*		*			*	*	*	*
Mechanical, Composites Engineering, CAD/CADD	*	*		*	*	*	*			*	*	*	*	*	*	*
Nuclear Engineering, Energy Systems					*	*			*			*	*	*	*	*
Occupational Safety and Health									*	*			*	*	*	*
Physical Sciences		*	*	*	*	*	*		*	*	*	*	*	*	*	*
Robotics, Automation, Electromechanical Technology		*	*	*	*	*	*	*	*	*	*	*	*	*	*	*
Surveying, Cartography							*					*	*	*	*	*

Washington Community and Technical College Programs

* Certificate, associate or applied bachelor's degree	North Seattle	Olympic	Peninsula	Pierce District	Renton	Seattle Central	Shoreline	Skagit Valley	South Puget Sound	South Seattle	Spokane	Spokane Falls	Tacoma	Wallia Walla	Wenatchee	Whatcom	Yakima Valley
<b>Programs are listed by general categories and may not reflect actual program names. Programs listed do not include contract training.</b>																	
<b>Agriculture, Food, Beverage Production</b>																	
Agricultural Mechanics														*			
Agriculture Business Operations											*			*	*		*
Agriculture, Livestock, Food Production								*	*					*			*
Horticulture										*			*		*		
Landscaping, Groundskeeping										*				*			
Wine Making, Sommelier									*	*				*	*		*
Veterinary, Veterinary Assistant				*	*			*						*			*
<b>Biological and Biomedical Sciences</b>																	
Biology, Biochemistry				*				*	*		*	*	*	*			
<b>Business, Management, Marketing</b>																	
Accounting and Bookkeeping	*	*	*	*	*	*	*	*	*	*	*	*	*	*	*	*	*
Banking, Financial Support		*														*	
Business, Entrepreneurship	*	*	*	*	*	*	*	*	*	*	*	*	*	*	*	*	*
Customer Service Support, Management		*									*						
Human Resources		*		*									*				
Logistics, Transportation, International Business	*						*			*			*				
Marketing, Advertising	*	*		*		*	*	*		*	*	*		*			*
Office Administration, Executive Assistant		*	*	*	*	*	*	*	*	*	*	*		*	*	*	*
Project Management	*			*			*						*				*
Real Estate	*																
Restaurant Management										*							
Retail Operations, Management				*			*						*		*	*	*
Tourism, Hospitality, Casino, Parks Management		*	*							*	*				*	*	*
<b>Computer, Information Sciences</b>																	
Computer Programming	*	*	*	*	*	*	*	*	*	*	*	*	*	*	*	*	*
Computer Science, Networking, Systems Administrator	*	*	*	*	*	*	*	*	*	*	*	*	*	*	*	*	*
Computer Support		*	*	*	*	*	*	*	*	*	*	*	*	*	*	*	*
Computer, Information Systems Security		*	*	*	*	*	*	*	*	*	*	*	*	*	*	*	*
Data Warehousing, Processing, Analytics		*	*	*	*	*	*	*	*	*	*	*	*	*	*	*	*
Web, Digital, Gaming Design		*	*	*	*	*	*	*	*	*	*	*	*	*	*	*	*
<b>Construction Trades</b>																	
Building Construction, Electrician, Plumbing, Carpentry		*	*	*	*	*	*	*	*	*	*	*	*	*	*	*	*
Building Maintenance, Inspection				*	*	*	*	*	*	*	*	*	*	*	*	*	*
<b>Culinary Arts</b>																	
Culinary Arts, Baking		*	*	*	*	*	*	*	*	*	*	*	*	*	*	*	*
<b>Education, Languages</b>																	
Early Childhood Education	*	*	*	*	*	*	*	*	*	*	*	*	*	*	*	*	*
Elementary Education, Library Assistant			*	*	*	*	*	*	*	*	*	*	*	*	*	*	*
Sign Language												*					*
Teacher Assistant				*	*	*	*	*	*	*	*	*	*	*	*	*	*
<b>Engineering, Physical Sciences</b>																	
Chemical Engineering		*					*	*	*	*	*	*	*	*	*	*	*
Electrical Engineering, Industrial Electronics	*	*					*	*	*	*	*	*	*	*	*	*	*
Civil, Architectural Engineering, CAD/CADD	*	*					*	*	*	*	*	*	*	*	*	*	*
Computer Hardware Technology		*			*				*				*		*	*	*
Engineering Technology		*													*	*	*
Environmental Engineering								*						*			
Manufacturing Technology, Materials Engineering		*			*		*	*	*	*	*	*	*	*	*	*	*
Mechanical, Composites Engineering, CAD/CADD		*	*				*	*	*	*	*	*	*	*	*	*	*
Nuclear Engineering, Energy Systems							*	*	*	*	*	*	*	*	*	*	*
Occupational Safety and Health				*										*	*	*	*
Physical Sciences	*	*	*	*	*	*	*	*	*	*	*	*	*	*	*	*	*
Robotics, Automation, Electromechanical Technology								*	*	*	*	*	*	*	*	*	*
Surveying, Cartography					*			*						*			

Washington Community and Technical College Programs

* Certificate, associate or applied bachelor's degree	Bates	Bellevue	Bellingham	Big Bend	Cascadia	Centralia	Clark	Clover Park	Columbia Basin	Edmonds	Everett	Grays Harbor	Green River	Highline	Lake Washington	Lower Columbia
<b>Programs are listed by general categories and may not reflect actual program names. Programs listed do not include contract training.</b>																
<b>Health Professions, Human Services</b>																
Dental Hygiene, Assisting, Dental Laboratory	*		*				*	*	*	*					*	
EMT, Paramedic	*		*			*	*	*	*	*	*					
Health Services, Allied Health	*	*	*			*	*	*	*	*	*		*	*	*	
Human Services, Family, Youth, Social Work							*	*	*	*				*	*	
Massage Therapy			*													
Medical Assistant	*	*		*		*	*	*	*	*	*	*		*	*	*
Medical Office Assistant, Transcription, Translation	*	*				*	*	*	*	*	*	*	*	*	*	*
Medical Office Management, Administration		*		*						*	*				*	*
Medical Records, Medical Insurance		*	*				*	*	*	*	*	*	*	*	*	*
Mental Health Counseling, Family Services							*	*	*	*	*	*	*	*	*	*
Nursing Assistant, Practical Nursing, Home Health Aide	*	*	*	*		*		*	*	*	*	*	*	*	*	*
Orthotist, Prosthetist, Hearing Instrument	*														*	
Pharmacy Technician, Pre-Pharmacy							*	*	*	*						
Physical, Occupational Therapy	*												*		*	
Public Health, Addiction Counseling						*	*	*	*	*	*	*	*	*	*	*
Registered Nurse, Licensed Practical Nurse	*	*	*	*		*	*	*	*	*	*	*	*	*	*	*
<b>Homeland Security, Law Enforcement, Firefighting, Legal Professions</b>																
Court Reporting													*			
Criminal Justice, Corrections		*		*		*		*	*	*	*	*	*	*	*	*
Firefighting, Fire Services	*							*	*	*	*	*	*	*	*	*
Homeland Security					*					*	*	*	*	*	*	*
Legal Assistant, Paralegal										*	*	*	*	*	*	*
<b>Liberal Arts, Interdisciplinary Studies</b>																
Liberal Arts	*	*	*	*	*	*	*	*	*	*	*	*	*	*	*	*
Interdisciplinary, General Studies	*	*							*	*	*					
<b>MECHANIC AND REPAIR TECHNOLOGIES</b>																
Airframe Mechanics, Aircraft Maintenance				*				*		*	*					
Autobody	*		*					*							*	*
Automotive, Small Engine Mechanics	*		*	*			*	*	*	*	*	*	*	*	*	*
CNC Machining	*												*	*	*	*
Diesel Mechanics	*	*	*			*	*					*	*	*	*	*
Energy Systems, HVAC-R	*	*	*					*								
Industrial Mechanics, Heavy Equipment Maintenance		*	*	*		*			*	*	*	*	*	*	*	*
Machine Tool Technology, Machine Shop, Sheet Metal, Ironworking	*		*					*	*	*	*	*	*	*	*	*
Marine Maintenance, Merchant Marine Officer																
Watchmaking, Jewelrymaking, Musical Instruments																
Welding Technology	*		*	*		*	*	*	*	*	*	*	*	*	*	*
<b>Parks, Recreation, Fitness, Natural Resources</b>																
Fisheries, Wildlife Science			*										*			
Forestry, Natural Resources					*							*	*			
Sport, Fitness Management		*	*											*		*
<b>Personal Services, Funeral Services</b>																
Cosmetology								*			*					
Hair Stylist	*										*					
Funeral Direction															*	
<b>Transportation, Materials Moving</b>																
Aeronautics, Aviation Science										*			*			
Airline Pilot, Flight Crew, Air Traffic Control, Aviation Management				*				*					*	*		
Commercial Vehicle, Truck, Bus Driver (CDL)	*		*	*		*										*
Traffic Control, Forklift Certification	*															
<b>Communications, Visual, Performing Arts</b>																
Graphic Design, Photography	*													*	*	
Interior Design, Fashion, Apparel Design		*						*						*	*	
Music		*	*			*	*	*	*	*	*	*	*	*	*	*
Radio, Television Broadcasting	*								*	*	*	*	*	*	*	*

Washington Community and Technical College Programs

* Certificate, associate or applied bachelor's degree	North Seattle	Olympic	Peninsula	Pierce District	Renton	Seattle Central	Shoreline	Skagit Valley	South Puget Sound	South Seattle	Spokane	Spokane Falls	Tacoma	Walla Walla	Wenatchee	Whatcom	Yakima Valley
<b>Programs are listed by general categories and may not reflect actual program names. Programs listed do not include contract training.</b>																	
<b>Health Professions, Human Services</b>																	
Dental Hygiene, Assisting, Dental Laboratory			*	*	*	*	*	*	*		*						*
EMT, Paramedic			*	*				*			*		*	*	*		
Health Services, Allied Health	*		*		*	*	*			*	*		*	*			*
Human Services, Family, Youth, Social Work			*				*	*		*			*			*	
Massage Therapy					*											*	
Medical Assistant		*	*	*	*	*	*	*	*	*	*	*			*	*	*
Medical Office Assistant, Transcription, Translation		*	*	*	*	*				*	*		*	*	*		*
Medical Office Management, Administration			*		*	*		*									*
Medical Records, Medical Insurance		*			*	*	*	*	*	*	*	*	*				*
Mental Health Counseling, Family Services		*		*		*	*	*	*	*	*	*	*				*
Nursing Assistant, Practical Nursing, Home Health Aide		*	*	*	*	*	*	*	*	*	*	*	*	*	*	*	*
Orthotist, Prosthetist, Hearing Instrument	*				*						*	*	*			*	*
Pharmacy Technician, Pre-Pharmacy	*				*			*			*	*	*		*		*
Physical, Occupational Therapy		*		*								*				*	*
Public Health, Addiction Counseling		*	*		*	*	*	*	*	*	*	*	*	*	*	*	*
Registered Nurse, Licensed Practical Nurse	*	*	*	*	*	*	*	*	*	*	*	*	*	*	*	*	*
<b>Homeland Security, Law Enforcement, Firefighting, Legal Professions</b>																	
Court Reporting																	
Criminal Justice, Corrections			*	*			*	*			*			*	*	*	*
Firefighting, Fire Services	*			*				*			*			*	*		*
Homeland Security		*	*	*													
Legal Assistant, Paralegal			*		*				*		*		*			*	*
<b>Liberal Arts, Interdisciplinary Studies</b>																	
Liberal Arts	*	*	*	*	*	*	*	*	*	*	*	*	*	*	*	*	*
Interdisciplinary, General Studies					*			*		*	*				*		*
<b>MECHANIC AND REPAIR TECHNOLOGIES</b>																	
Airframe Mechanics, Aircraft Maintenance					*					*	*						
Autobody					*					*	*			*			*
Automotive, Small Engine Mechanics			*		*		*	*	*	*	*			*	*		*
CNC Machining			*		*			*	*	*	*			*	*		*
Diesel Mechanics					*			*	*	*	*			*	*		*
Energy Systems, HVAC-R		*			*					*	*			*	*		*
Industrial Mechanics, Heavy Equipment Maintenance	*				*		*			*	*			*	*		*
Machine Tool Technology, Machine Shop, Sheet Metal, Ironworking					*					*	*				*		*
Marine Maintenance, Merchant Marine Officer		*			*	*		*									*
Watchmaking, Jewelmaking, Musical Instruments	*				*												*
Welding Technology		*	*		*			*	*	*	*			*	*		*
<b>Parks, Recreation, Fitness, Natural Resources</b>																	
Fisheries, Wildlife Science								*			*						
Forestry, Natural Resources			*					*			*			*	*		
Sport, Fitness Management				*							*						
<b>Personal Services, Funeral Services</b>																	
Cosmetology		*									*			*			
Hair Stylist														*			
Funeral Direction																	
<b>Transportation, Materials Moving</b>																	
Aeronautics, Aviation Science																	
Airline Pilot, Flight Crew, Air Traffic Control, Aviation Management																	
Commercial Vehicle, Truck, Bus Driver (CDL)			*	*										*			
Traffic Control, Forklift Certification									*								
<b>Communications, Visual, Performing Arts</b>																	
Graphic Design, Photography		*	*			*	*								*		*
Interior Design, Fashion, Apparel Design						*	*			*	*						*
Music				*	*	*	*	*	*	*	*	*	*		*	*	*
Radio, Television Broadcasting											*	*	*				*



## 2024 Approved Transfer Degrees Inventory Currently Offered (by College)

College	Associate in Science-Transfer (AS-T Track 1 & AS-T Track 2)						Direct Transfer Agreement (DTA)	Direct Transfer Agreement/Major Related Program (DTA/MRP)									Non-Direct Transfer Degree		
	AS-T Track 1	AS-T Track 2						General	Biology	Business	Computer Science	Math Ed	Music	Pre-Nursing	Nursing	BSN		Construct. Management	General Studies
	BIO/ENVR/CHEM/GEOL/EARTH	ENGR/CS/PHYS/ATMOS	Engineering: Biological Chemical	Engineering: Computer Electrical	Engineering: Mechanical Civil	MSE & MFGE Pathway													
BATES									√					√					
BELLINGHAM									√	√				√	√				
BELLEVUE	√	√	√	√	√		√		√		√	√		√	√			√	
BIG BEND	√	√		√	√		√	√	√	√			√	√				√	
CASCADIA	√	√	√	√	√		√	√	√				√				√	√	
CENTRALIA	√	√	√		√		√	√	√		√	√	√				√	√	
CLARK	√	√	√	√	√	√	√	√	√		√	√	√	√			√	√	
CLOVER PARK													√						
COLUMBIA BASIN	√	√					√			√	√		√			√		√	
EDMONDS	√	√	√	√	√		√	√		√		√	√					√	
EVERETT	√	√		√	√		√			√			√	√				√	
GRAYS HARBOR	√	√					√	√	√	√		√	√	√			√	√	
GREEN RIVER	√	√	√	√	√		√	√	√	√	√		√			√		√	
HIGHLINE	√	√	√		√		√	√	√	√			√						
LAKE WASHINGTON			√	√	√			√	√	√	√		√				√		
LOWER COLUMBIA	√	√	√	√	√		√	√	√		√	√	√	√	√			√	
OLYMPIC	√	√	√	√	√		√		√				√			√		√	
PENINSULA	√	√					√		√	√	√			√				√	
PIERCE	√	√					√	√	√	√	√	√					√	√	
RENTON										√			√				√		
SEATTLE CENTRAL	√	√		√	√		√		√	√				√	√				
SEATTLE NORTH	√	√		√	√		√		√	√				√				√	
SEATTLE SOUTH	√	√		√	√		√		√	√									
SHORELINE	√	√	√	√	√		√		√	√			√				√		
SKAGIT VALLEY	√	√	√	√	√	√	√	√	√	√		√	√	√				√	
SOUTH PUGET SOUND	√	√					√	√	√	√		√	√	√				√	
SPOKANE	√	√	√	√	√		√	√	√		√		√	√					
SPOKANE FALLS	√	√	√	√	√		√	√	√	√	√	√	√						
TACOMA	√	√	√	√	√	√	√	√	√	√		√	√	√				√	
WALLA WALLA	√	√			√		√	√	√		√			√					
WENATCHEE VALLEY	√	√					√		√			√		√	√			√	
WHATCOM	√	√	√	√	√	√	√		√			√		√				√	
YAKIMA VALLEY	√	√					√		√	√			√	√				√	

College personnel: Please see the SBCTC Coding Manual for complete list of EPC's, CIP's, Exit Codes, and Plan Codes for each degree.

Updated June 7, 2024

# University Centers and Transfer Partnerships

## co-located at Washington Community and Technical Colleges

DEGREE KEY: BA Bachelor of Arts • BS Bachelor of Science • BAEd or BAE Bachelor of Arts in Education • BAS Bachelor of Applied Science • MA Master of Arts • MBA Master of Business Administration • MEd Master of Education • MPA Master of Professional Accountancy • MS Master of Science • MSW Master of Social Work

College	College or University Partner	Bachelor's and Master's Degrees Offered
Bellevue College*	Eastern Washington University	<ul style="list-style-type: none"> <li>• BA Psychology</li> <li>• BS Health Psychology</li> <li>• BA Interdisciplinary Studies—Social Sciences</li> <li>• BA Interdisciplinary Studies—Experiential Learning</li> <li>• BA Children's Studies – Online</li> <li>• BA Addition Studies – Online</li> </ul>
Bellevue College*	University of Washington Bothell	<ul style="list-style-type: none"> <li>• BA Entrepreneurship</li> <li>• BA Supply Chain Management</li> </ul>
Big Bend Community College*	Central Washington University	<ul style="list-style-type: none"> <li>• BAEd Elementary Education</li> <li>• BS Interdisciplinary Studies – Social Sciences</li> <li>• BAS in Applied Management (BAS-AM)</li> </ul>
Cascadia College*	University of Washington – Bothell	<ul style="list-style-type: none"> <li>• BA American and Ethnic Studies</li> <li>• BA Applied Computing</li> <li>• BS Biology</li> <li>• BA Business Administration</li> <li>• BS Chemistry</li> <li>• BA Chemistry</li> <li>• BS Computer Engineering</li> <li>• BS Computer Science and Software Engineering</li> <li>• BS Conservation &amp; Restoration Science</li> <li>• BA Culture, Literature and the Arts</li> <li>• BS Earth System Science</li> <li>• BA Educational Studies</li> <li>• BS Electrical Engineering</li> <li>• BA Elementary Education Option (Elementary Education Teacher Certification)</li> <li>• BA Environmental Studies</li> <li>• BA Gender, Women and Sexuality Studies</li> <li>• BA Global Studies</li> <li>• BA Health Studies</li> <li>• BA Interdisciplinary Studies</li> <li>• BA Interactive Media Design</li> <li>• BA Interdisciplinary Arts</li> <li>• BA Law, Economics and Public Policy</li> <li>• BA Mathematical Thinking and Visualization</li> <li>• BS Mathematics</li> <li>• BS Mechanical Engineering</li> <li>• BA Media &amp; Communications Studies</li> <li>• BS Nursing: RN to BSN – transfer students only</li> <li>• BA Psychology</li> <li>• BA Physics</li> <li>• BS Physics</li> <li>• BA Science, Technology &amp; Society</li> <li>• BA Society, Ethics and Human Behavior</li> <li>• Elementary Teacher Certification</li> <li>• Technology MBA (TMBA)</li> <li>• Leadership MBA</li> <li>• MA Cultural Studies</li> <li>• MA Policy Studies</li> <li>• MEd Leadership Development for Educators (LEDE)</li> <li>• Master of Education</li> <li>• Master of Business Administration</li> <li>• Master of Education (Secondary/Middle Level Endorsement)</li> </ul>

\*Partnerships list updated June 2024. Listings without \* updated June 2023

College	College or University Partner	Bachelor's and Master's Degrees Offered
Cascadia College*	University of Washington – Bothell (Continued)	<ul style="list-style-type: none"> <li>• Master of Fine Arts in Creative Writing and Poetics</li> <li>• Master of Nursing</li> <li>• Master of Nursing, Nurse Educator</li> <li>• Master of Nursing, Administrative Leadership</li> <li>• MS in Accounting</li> <li>• MS Computer Science and Software Engineering</li> <li>• MS Cyber Security Engineering</li> <li>• MS Electrical Engineering</li> </ul>
Columbia Basin College	Heritage University Tri- Cities	<ul style="list-style-type: none"> <li>• BA in Elementary Education: K-8 Certification with STEM focus and ELL or Bilingual Endorsements</li> <li>• Master in Teaching (MIT) Accelerate Route 4: Elementary Education K-8 Certification with a choice of ELL, Bilingual, or Special Education Endorsements</li> <li>• BA Business Administration</li> <li>• Masters in Social Work</li> <li>• Masters in Mental Health &amp; Counseling</li> <li>• BA in Criminal Justice</li> <li>• BA in Psychology</li> <li>• BS in Accounting</li> <li>• Bachelor of Social Work (BSW)</li> <li>• Online with HU Toppenish: <ul style="list-style-type: none"> <li>○ M.Ed. Educational Administration</li> </ul> </li> <li>• Principal Certification</li> </ul>
Edmonds College*	Central Washington University	<ul style="list-style-type: none"> <li>• BS Accounting</li> <li>• BS Business Administration – Specializations: <ul style="list-style-type: none"> <li>○ Finance</li> <li>○ Leadership and Management</li> <li>○ Marketing Management</li> <li>○ Supply Chain Management</li> </ul> </li> <li>• BAS Information Technology and Administrative Management – Specializations: <ul style="list-style-type: none"> <li>○ Administrative Management</li> <li>○ Cybersecurity</li> <li>○ IT</li> <li>○ Project Management (online)</li> </ul> </li> <li>• BS Information Technology and Administrative Management/IT or Admin Management Specialization – Specializations: <ul style="list-style-type: none"> <li>○ Administrative Management</li> <li>○ Cybersecurity</li> <li>○ IT</li> <li>○ Project Management (online)</li> </ul> </li> <li>• BS Interdisciplinary Studies – Social Sciences</li> <li>• BA Law and Justice</li> <li>• BA Liberal Studies</li> <li>• BAS Supply Chain Management Online</li> <li>• BS Aviation Management</li> <li>• BA English: Professional and Creative Writing</li> <li>• BA Psychology</li> <li>• BS Public Health</li> <li>• BS Social Services</li> <li>• BA Sociology</li> <li>• MA English: Professional and Creative Writing</li> <li>• MEd Master Teacher</li> <li>• MEd Special Education</li> <li>• MEd Literacy</li> <li>• MEd School Administration</li> <li>• MEd Higher Education</li> <li>• MS Information Technology and Administrative Management (Hybrid)</li> <li>• BS Paramedicine (Hybrid)</li> <li>• MS Health and Physical Education</li> </ul>

\*Partnerships list updated June 2024. Listings without \* updated June 2023

College	College or University Partner	Bachelor's and Master's Degrees Offered
		<ul style="list-style-type: none"> <li>• MS Athletic Administration (Hybrid)</li> </ul>

College	College or University Partner	Bachelor's and Master's Degrees Offered
Everett Community College*	Eastern Washington University	<ul style="list-style-type: none"> <li>• MSW Social Work</li> </ul>
Everett Community College*	University of Washington – Bothell	<ul style="list-style-type: none"> <li>• Nursing RN to BSN</li> </ul>
Everett Community College*	Washington State University	<ul style="list-style-type: none"> <li>• BS Mechanical Engineering</li> <li>• BS Electrical Engineering</li> <li>• BA Hospitality Management</li> <li>• BA Integrated Communication</li> <li>• BS Software Engineering</li> <li>• BS Data Analytics</li> <li>• BS Cybersecurity</li> <li>• BA Senior Living Management</li> <li>• BS Organic Sustainable Agriculture</li> </ul>
Everett Community College*	Western Washington University	<ul style="list-style-type: none"> <li>• BA Human Services</li> <li>• BA Environmental Studies</li> <li>• BS Environmental Science</li> <li>• BAE Elementary Education</li> <li>• MA Rehabilitation Counseling</li> <li>• MIT Secondary Education</li> <li>• MBA Business Administration</li> </ul>
Highline College*	Central Washington University	<ul style="list-style-type: none"> <li>• BA STEM</li> <li>• BA THE (Hospitality, Tourism, and Events Management)</li> <li>• BS Accounting</li> <li>• BS Business Administration</li> <li>• BS Computer Science</li> <li>• BAEd Early Childhood Education</li> <li>• BAEd Elementary Education</li> <li>• BAEd Elementary Education/Middle Level Math</li> <li>• BAEd Elementary Education/TESL</li> <li>• BAS Information Technology and Administrative Management/IT</li> <li>• BS Interdisciplinary Studies – Social Sciences</li> <li>• BA Law and Justice</li> <li>• BA Psychology, MEd Master Teacher</li> <li>• MEd School Administration, MS Law Justice, Principal Certification</li> <li>• Professional Certificate in Teaching</li> <li>• Sports Business Certificate</li> <li>• Supply Chain Management Certificate</li> </ul>
Lake Washington Institute of Technology	Western Washington University	<p>Bachelors (BA &amp; BS)</p> <ul style="list-style-type: none"> <li>• Anthropology</li> <li>• Biology (Options: General, Basic Medical Sciences)</li> <li>• Business Administration (Majors: Accounting, Entrepreneurship, Finance, Management, Management Information Systems, Marketing)</li> <li>• Chemistry</li> <li>• Computer Science</li> <li>• Data Analytics (Options: Actuarial, Business, Data Visualization)</li> <li>• Digital Technology and Culture</li> <li>• Earth and Environmental Science</li> <li>• Electrical Engineering</li> <li>• Elementary Education</li> <li>• English (Options: Creative Writing, Literary Studies, Rhetoric and Professional Writing)</li> <li>• Teaching</li> <li>• History</li> <li>• Hospitality Business Management</li> <li>• Human Biology</li> <li>• Human Development (Options: Child/Youth Development, Early Childhood Education, Gerontology, Human Services, Life Span Development, Prevention Science)</li> <li>• Humanities (Options: Anthropology, Art, Communication, Digital Technology and Culture).</li> </ul>

\*Partnerships list updated June 2024. Listings without \* updated June 2023

June 2024

University Center and Transfer Partnerships at Washington's Community and Technical Colleges

		<ul style="list-style-type: none"> <li>• English (Options: Foreign Languages and Cultures, History, Spanish, Women's Studies).</li> <li>• Mathematics</li> <li>• Mechanical Engineering</li> <li>• Neuroscience</li> <li>• Nursing (RN-BSN)</li> <li>• Political Science (Options: General Political Science, Global Politics, Pre-law)</li> <li>• Psychology</li> <li>• Public Affairs</li> <li>• Social Sciences (Options: Anthropology, Communication, Criminal Justice, History, Human Development, Personnel Psychology and Human Resources, Political Science, Psychology, Sociology, Women's Studies)</li> <li>• Sociology</li> <li>• Strategic Communication</li> </ul> <p>Minors</p> <ul style="list-style-type: none"> <li>• Addiction Studies</li> <li>• Anthropology</li> <li>• Art</li> <li>• At-Risk Youth</li> <li>• Biology</li> <li>• Business Administration</li> <li>• Chemistry</li> <li>• Communication</li> <li>• Comparative Ethnic Studies</li> <li>• Computer Science</li> <li>• Creative Writing</li> <li>• Criminal Justice</li> <li>• Digital Technology and Culture</li> <li>• Earth Science</li> <li>• Electrical Engineering</li> <li>• English</li> <li>• Entrepreneurship</li> <li>• Environmental Science</li> <li>• Gerontology</li> <li>• Global Studies</li> <li>• Health and Society</li> <li>• History</li> <li>• Hospitality Business Management</li> <li>• Human Development</li> <li>• Human Resource Management</li> <li>• Mathematics</li> <li>• Mechanical Engineering</li> <li>• Neuroscience</li> <li>• Political Science</li> <li>• Professional Writing</li> <li>• Psychology</li> <li>• Queer Studies</li> <li>• Sociology</li> <li>• Spanish</li> <li>• Women's Studies</li> <li>• Zoology</li> </ul> <p>Certificates:</p> <ul style="list-style-type: none"> <li>• Add-on endorsements for certified teachers</li> <li>• Core Competencies in Spanish Language and Culture</li> <li>• Early Childhood Education</li> <li>• Family Studies</li> <li>• Game Studies and Design</li> </ul>
--	--	---

		<ul style="list-style-type: none"> <li>• Gerontology</li> <li>• Human Services Case Management and Administration</li> <li>• Molecular Biosciences</li> <li>• Nursing Education</li> <li>• Nursing Leadership</li> <li>• Principal or Program Administrator</li> <li>• Professional Sales</li> <li>• Professional Science and Technology Writing</li> <li>• Professional Writing</li> <li>• Quantitative Biology</li> <li>• Research Communication</li> <li>• Social and Environmental Justice</li> <li>• Social Media</li> <li>• Superintendent</li> <li>• Sustainable Organizational Leadership</li> <li>• Water Resource Management</li> </ul>
Lower Columbia College	Washington State University – Vancouver	<ul style="list-style-type: none"> <li>• BS Nursing</li> </ul>
Lower Columbia College	Western Governor’s University	<ul style="list-style-type: none"> <li>• BS Management (Accounting, Business, Healthcare, Human Resource, IT, Marketing, Health Information)</li> <li>• Master’s degrees (Accounting, Business, IT, Healthcare Management, Management and Leadership, Health Leadership, Data Analytics)</li> </ul>

\*Partnerships list updated June 2024. Listings without \* updated June 2023

College	College or University Partner	Bachelor's and Master's Degrees Offered
Lower Columbia College*	Western Governor's University (Continued)	<ul style="list-style-type: none"> <li>• BA/BS Teaching (Elementary Education, Special Education and Elementary Education, Mathematics Education [Middle Grades], Mathematics Education [Secondary], Science Education [Middle Grades], Science Education [Secondary Biological Science], Science Education [Secondary Chemistry], Science Education [Secondary Physics], Science Education [Secondary Earth Science])</li> <li>• Online Endorsement Program: English Language Learning (PreK-12) Endorsement Preparation Program</li> <li>• MS Curriculum and Instruction</li> <li>• M.Ed. Learning and Technology</li> <li>• M.S. Educational Leadership</li> <li>• M.Ed. Instructional Design</li> <li>• MA Teaching (Elementary Education, Mathematics Education [Middle grades, K-6], Mathematics Education [Secondary], Science Education [Secondary Biological Science, Secondary Physics, Secondary Earth Science, Middle Grades, Secondary Chemistry], English Education [Secondary]), English Language Learning [PreK-12],</li> <li>• Post Baccalaureate Teacher Certification (Elementary Education)</li> <li>• BS IT (Cybersecurity and Information Assurance, Data Management/Data Analytics, Information Technology, Cloud and Systems Administration, Computer Science, Network Operations and Security, Software Development, Health Information Management, IT Management [Business Administration]), Cloud Computing</li> <li>• MS IT (Cybersecurity and Information Assurance, Information Technology Management, Data Analytics)</li> <li>• MBA with Information Technology Management emphasis</li> <li>• BS Nursing</li> <li>• BS Nursing (RN-BSN)</li> <li>• Health Services Coordination</li> <li>• BS Health Information Management</li> <li>• Healthcare Management - BS Business</li> <li>• MS Nursing (Education, Education (RN-to-MSN) (BSN-MSN), Leadership and Management [Options: RN to MSN or BSN to MSN], Informatics [RN to MSN or BSN to MSN])</li> <li>• MS Health Leadership</li> <li>• MBA with Healthcare Management emphasis</li> </ul>
Lower Columbia College*	Grand Canyon University	<ul style="list-style-type: none"> <li>• Bachelor of Arts Advertising &amp; Graphic Design, Christian Studies [Emphasis in Biblical Studies, Global Ministry, Philosophy, Worship Leadership, Youth Ministry], Communications; Digital Design [Emphasis in Animation, Web Design] Digital Film [Emphasis in Production, Screenwriting], English for Secondary Education; English [Emphasis in Professional Writing], Government [Emphasis in Legal Studies, State and Local Public Policy] History, History for Secondary Education)</li> <li>• Bachelor of Science (Accounting, Applied Business Analytics, Applied Business Information Systems, Applied Entrepreneurship, Applied Management, Applied Marketing and Advertising, Behavioral Health Science [Emphasis in: Childhood and Adolescence Disorders, Family Dynamics, Infancy and Early Childhood Studies, Substance Use Disorders, Trauma], Business Administration, Business Analytics, Business for Secondary Education, Business Information Systems, Business Management, Computer Programming, Counseling [Emphasis in: Addiction, Chemical Dependency, and Substance Abuse], Cybersecurity, Early Childhood Education, Early Childhood Education and Early Childhood Special Education, Educational Studies, Elementary Education [Emphasis in: Christian Education, English as a Second Language, Stem, Teaching Reading], Elementary Education and Special Education, Entrepreneurial Studies, Finance and Economics, Health Care Administration, Health Information Management, Health Sciences, Homeland Security and Emergency Management, Hospitality Management, Information Technology, Justice Studies, Marketing and Advertising, Mathematics for Secondary Education, Nursing [RN to BSN, Pre-Licensure, Accelerated (ABSN) Pre-Requisites], Psychology [Emphasis in: Forensic</li> </ul>

\*Partnerships list updated June 2024. Listings without \* updated June 2023



College	College or University Partner	Bachelor's and Master's Degrees Offered
Lower Columbia College*	Grand Canyon University (Continued)	Psychology, Performance and Sport Psychology], Public Health, Sociology [Emphasis in: Social Work], Sports Management • Bridge Master of Science (Accounting, Computer Science, Cybersecurity, Data Science, Information Technology Management, Nursing [Emphasis in: Health Informatics, Nursing Education, Nursing Leadership in Health Care Systems, Public Health Nursing], Nursing: Acute Care Nurse Practitioner, Nursing: Family Nurse Practitioner
North Seattle College	Central Washington University	• Master of Science in Information Technology and Administrative Management (ITAM) for graduates of the BAS in International Business and the BAS in Application Development
Olympic College	Old Dominion University	• BS Primary/Elementary Education • BS Occupational Studies • PhD Community College Leadership • MEd Elementary Teacher • MEd Military Career Transition Program: VA Teacher Licensure • PhD Occupational & Technical Studies • MS OTS Career & Technical Education Teaching • MS OTS Community College Teaching • MS OTS Business & Industry Training • MEd Special Education VA Licensure

\*Partnerships list updated June 2024. Listings without \* updated June 2023

College	College or University Partner	Bachelor's and Master's Degrees Offered
Olympic College	Old Dominion University (Continued)	<ul style="list-style-type: none"> <li>• MEd Special Education Research Emphasis</li> <li>• BS/BA Business</li> <li>• BS/BA Social Sciences</li> <li>• BS Communication &amp; Writing</li> <li>• BS Engineering &amp; Technology</li> <li>• BS Computer Science</li> <li>• MEM Engineering Management</li> <li>• MBA Business</li> <li>• MPA Public Administration</li> <li>• PhD English</li> </ul>
Olympic College	Washington State University	<ul style="list-style-type: none"> <li>• BS Mechanical Engineering</li> <li>• BS Electrical Engineering</li> </ul>
Olympic College	Western Washington University	<ul style="list-style-type: none"> <li>• BS Cybersecurity</li> <li>• Cybersecurity certificate</li> <li>• BA Business Administration</li> <li>• BAE Education for Inclusive Environments, Teacher Certification &amp; Dual Endorsements in Special and Elementary Education</li> <li>• BAE Early Childhood, P-3 &amp; Non-Certification</li> <li>• BA Environmental Studies - Geographic Information Science Emphasis</li> <li>• BA Environmental Studies - Environmental Science Minor</li> <li>• BS Environmental Science</li> <li>• BA Natural Resource Management - Environmental &amp; Natural Resource Management Emphasis</li> <li>• Ecological Restoration Certificate</li> <li>• BA Human Services</li> <li>• BA Multidisciplinary Studies</li> <li>• MEd Educational Administration</li> </ul>
Peninsula College*	The Evergreen State College	<ul style="list-style-type: none"> <li>• Native Pathways Bachelor of Arts</li> </ul>
Peninsula College*	Old Dominion University	<ul style="list-style-type: none"> <li>• Baccalaureate degrees in a variety of disciplines (classes offered online, some classes have scheduled class meetings).</li> </ul>
Peninsula College*	Western Washington University	<ul style="list-style-type: none"> <li>• BA Environmental Policy</li> <li>• BS Environmental Science</li> <li>• BA Human Services (online)</li> <li>• BA Multidisciplinary Studies</li> </ul>
Pierce College Fort Steilacoom*	Central Washington University	<ul style="list-style-type: none"> <li>• BA Law and Justice</li> <li>• BAEd Elementary Education/Literacy</li> <li>• BS Interdisciplinary Studies-Social Sciences</li> <li>• BS Social Services</li> <li>• BAS Information Technology and Administrative Management/IT or Admin Management specialization</li> </ul>
Renton Technical College*	Central Washington University	<ul style="list-style-type: none"> <li>• BAS Information Technology and Administrative Management (ITAM) for carpenter apprentices</li> <li>• MS Information Technology and Administrative Management (ITAM)</li> </ul>
Renton Technical College*	City University	<ul style="list-style-type: none"> <li>• MS Management &amp; Leadership</li> <li>• MS Computer Science</li> <li>• MS Information Security</li> <li>• MS Project Management</li> <li>• MBA</li> </ul>
Renton Technical College*	Northeastern University	<ul style="list-style-type: none"> <li>• MS Computer Science</li> </ul>
Renton Technical College*	Pacific Lutheran University	<ul style="list-style-type: none"> <li>• MA Education with Teaching Certification</li> <li>• MBA</li> <li>• MS Finance</li> <li>• MS Marketing Research</li> <li>• Post-Baccalaureate Professional Business Certificates</li> </ul>
Renton Technical College*	Western Governor's University	<ul style="list-style-type: none"> <li>• Master's degrees (Accounting, Business, IT, Healthcare Management, Management and Leadership, Health Leadership, Data Analytics)</li> <li>• MS IT (Cybersecurity and Information Assurance, Information Technology Management, Data Analytics)</li> <li>• MBA with Information Technology Management emphasis</li> </ul>
Seattle Central College*	City University	<ul style="list-style-type: none"> <li>• All BAS degree program graduates receive direct admission into the master's degree programs offered by the university in the Colleges of Applied Leadership, Arts and Sciences, Management, and Education.</li> </ul>

\*Partnerships list updated June 2024. Listings without \* updated June 2023

University Center and Transfer Partnerships at Washington's Community and Technical Colleges

June 2024

		A few programs may have pre-requisite classes that must be completed prior to admission.
Community Colleges of Spokane*	Washington State University	<ul style="list-style-type: none"> <li>• Doctor of Pharmacy</li> </ul>
Spokane Community College*	Eastern Washington University	<ul style="list-style-type: none"> <li>• BS Tech &amp; Applied Tech</li> </ul>
Spokane Community College*	Lewis-Clark State College	<ul style="list-style-type: none"> <li>• Baccalaureate degrees in a variety of disciplines</li> </ul>
Spokane Community College*	Park University	<ul style="list-style-type: none"> <li>• Bachelor of Science</li> </ul>
Spokane Community College*	Washington State University	<ul style="list-style-type: none"> <li>• PharmD Pre-requisites</li> <li>• BA Landscape Architecture</li> <li>• BS Integrated Plant Sciences</li> </ul>
Spokane Community College*	Whitworth University	<ul style="list-style-type: none"> <li>• BA Liberal Studies</li> </ul>
South Puget Sound Community College	Washington State University	<ul style="list-style-type: none"> <li>• BSN Concurrent Enrollment Program</li> </ul>
South Seattle College*	City University	<ul style="list-style-type: none"> <li>• All BAS degree program graduates receive direct admission into the master's degree programs offered by the university in the Colleges of Applied Leadership, Arts and Sciences, Management, and Education. A few programs may have pre-requisite classes that must be completed prior to admission</li> </ul>
South Seattle College*	Eastern Washington University	<ul style="list-style-type: none"> <li>• BS Applied Technology – Applied Technology Option</li> </ul>
Walla Walla Community College*	Washington State University – College of Nursing	<ul style="list-style-type: none"> <li>• Nursing RN toBSN</li> </ul>
Wenatchee Valley College*	Central Washington University	<ul style="list-style-type: none"> <li>• BAEd Elementary Education/TESL Minor</li> <li>• BS Interdisciplinary Studies-Social Sciences</li> </ul>
Yakima Valley College	Central Washington University	<ul style="list-style-type: none"> <li>• BAEd Elementary Education</li> <li>• BS Interdisciplinary Studies-Social Sciences</li> </ul>

\*Partnerships list updated June 2024. Listings without \* updated June 2023

**WASHINGTON STATE COMMUNITY COLLEGE TUITION AND FEE RATES  
2024-25**

		<u>Lower Division</u>		<u>Upper Division</u>	
		<u>RESIDENTS</u>	<u>NONRESIDENTS</u>	<u>RESIDENTS</u>	<u>NONRESIDENTS</u>
<b>ANNUAL</b>		<i>Assumes 15 Credits per Quarter</i>			
	Operating Fee	\$3,742.05	\$9,320.70	\$6,590.40	\$19,483.80
	Building Fee	\$522.60	\$1,083.15	\$522.60	\$1,083.15
	Maximum S & A Fee	\$507.45	\$507.45	\$507.45	\$507.45
	<b>Tuition and Fees</b>	<b>\$4,772.10</b>	<b>\$10,911.30</b>	<b>\$7,620.45</b>	<b>\$21,074.40</b>
<b>QUARTERLY</b>	Operating Fee	\$1,247.35	\$3,106.90	\$2,196.80	\$6,494.60
	Building Fee	\$174.20	\$361.05	\$174.20	\$361.05
	Maximum S & A Fee	\$169.15	\$169.15	\$169.15	\$169.15
	<b>Tuition and Fees</b>	<b>\$1,590.70</b>	<b>\$3,637.10</b>	<b>\$2,540.15</b>	<b>\$7,024.80</b>
<b>PER CREDIT</b>		<i>1-10 Credits</i>	<i>1-10 Credits</i>	<i>1-10 Credits</i>	<i>1-10 Credits</i>
	Operating Fee	\$99.66	\$282.00	\$219.68	\$649.46
	Building Fee	\$14.81	\$33.01	\$14.81	\$33.01
	Maximum S & A Fee	\$13.12	\$13.12	\$13.12	\$13.12
	<b>Tuition and Fees</b>	<b>\$127.59</b>	<b>\$328.13</b>	<b>\$247.61</b>	<b>\$695.59</b>
<b>PER CREDIT</b>		<i>Average Incremental Increase for Each Credit between 11 and 18</i>		<i>Average Incremental Increase for Each Credit between 11 and 18</i>	
	Operating Fee	\$50.15	\$57.38	\$0.00	\$0.00
	Building Fee	\$5.22	\$6.19	\$5.22	\$6.19
	Maximum S & A Fee	\$7.59	\$7.59	\$7.59	\$7.59
	<b>Tuition and Fees</b>	<b>\$62.96</b>	<b>\$71.16</b>	<b>\$12.81</b>	<b>\$13.78</b>
<b>EXCESS CREDIT SURCHARGE</b>		<i>19+ Credits</i>		<i>19+ Credits</i>	
	Operating Fee Only	\$114.47	\$315.01	\$234.49	\$682.47

**UNGRADED COURSES - per credit fees - Operating Fees deposited to Fund 149**

**2024-25**

	<u>Comments</u>	<u>Per Credit Fee</u>
<b>Apprenticeship</b>	50% waiver	50% waiver at 1-10, 11,18, and 19+ rates
<b>ABE, ESL, GED</b>	Colleges may waive the \$25 charge for students who are unable to pay	\$25 per student per quarter
<b>Competency Based Programs</b>	Method for establishing tuition governed by WAC 131-28-025, subsection (2), amended by State Board Resolution 14-09-60 (Sept. 10, 2014)	Program length (in months) divided by three and multiplied by quarterly tuition & fees at 15 credit hours

	<u>Comments</u>	<u>Per Quarter Waiver Amount</u>
<b>Athletic Waiver</b>	Amount allowable to waive is 25% of the 15 credit rate for tuition and fees but waiver must be from OPERATING FEE ONLY.	<i>Lower Division</i>
		\$ 397.70
		<i>Upper Division</i>
		\$ 635.00

*Colleges are authorized to charge tuition to Running Start students when the student's choice of credit load exceeds the level that will be reimbursed by the school district.*

**Washington Community and Technical Colleges  
FALL QUARTER ADMISSIONS FINANCIAL AID 2024-2025**

College & Website	Priority Fall Admissions Deadline	Special Programs & Deadlines	App Fee	Required Placement Test(s)	Test Fee	Additional Credentials Required	Financial Aid Application Fall Deadline	Campus-Run Housing
<b>Bates Tech. College</b> batestech.edu	N/A	N/A	\$0	Option A: Upload documents for previous test scores or unofficial transcripts, or: Option B: Complete a self-guided placement process for a current assessment of your skills. More info: BatesTech.edu/getting-started	N/A	N/A	N/A Apply as soon as possible.	N/A
<b>Bellevue College</b> bellevuecollege.edu	Sept. 1	Various programs have individual deadlines. Please see website.	\$66	English and Math	First test free, subsequent tests are \$15	None	1-Jun	Yes
<b>Bellingham Technical College</b> btc.edu	June 1	Some of BTC's programs have individual deadlines. Please see our website: www.btc.edu	\$0	Degree- and certificate-seeking students need to determine their math and English starting points. BTC offers multiple options to determine where you start in those classes. Visit: www.btc.edu/assessment	\$0-\$25	Some programs have core program course requirements, which may include but are not limited to: • Criminal background check • Prerequisite course requirements • Evidence of high school completion or equivalent • Driving record (for advising purposes only) & valid driver's license with no restrictions	June 1 for priority processing. Applications accepted on an ongoing basis.	No
<b>Big Bend Community College</b> bigbend.edu	Sept. 1	Nursing - April 19 BAS-AM - April 4	\$0	N/A	\$0	BAS-AM - Associate's Degree	July 15	Yes
<b>Cascadia College</b> cascadia.edu	Open Enrollment	Applied Bachelors	\$0	ACCUPLACER Available	\$17 in-person \$42 online	N/A	Aug. 28, 2024	N/A
<b>Centralia College</b> centralia.edu	New students can apply to Centralia College at any time. Priority admission for fall begins the previous May and runs through the start of the quarter in September.	The Bachelor's in Applied Science and Nursing programs have unique application deadlines. See www.centralia.edu for details.	\$0	Centralia College offers several ways for students to complete academic placement into math and English courses. These include a placement test, high school transcript, and more.	\$0	High school graduate or GED®, minimum age 18 (not required for Transitional Studies)	Apply by May 1 for maximum availability.	Housing is available. Visit chcentralia.com for information and availability.
<b>Clark College</b> clark.edu	N/A	See specific programs page	\$0	<a href="https://www.clark.edu/enroll/admissions/assessment/">https://www.clark.edu/enroll/admissions/assessment/</a>	N/A	See specific programs page	July 8, 2024	N/A
<b>Clover Park Technical College</b> cptc.edu	CPTC accepts students every term on a rolling basis.	See competitive entry program pages for details. Nursing: cptc.edu/nursing Bachelor's degrees: cptc.edu/bachelors	None	The Directed Self-Placement survey helps students select their own course placement. cptc.edu/dsp	None	None	Applications for aid are processed in the order received on a rolling basis. cptc.edu/financial-aid	None
<b>Columbia Basin College</b> columbiabasin.edu	Fall Application Deadline: 8/18/2024	Check our website for specific program deadlines	\$0	Directed Self-Placement (DSP) and other options visit: <a href="http://www.columbiabasin.edu/assessment">www.columbiabasin.edu/assessment</a>	None	None	Priority Deadline: April 15	housing@columbiabasin.edu
<b>Edmonds College</b> edmonds.edu	Sept. 9, 2024	Open with the exception of LPN (June 16 for fall) and the BAS-CYFS and BAS-ITAD (June 30 or until space is filled for fall)	\$0 (\$25 for bachelor degrees)	ACCUPLACER/LOEP/Multiple Measures Edmonds College Math Placement Test LPN: TEAS English DSP (Directed Self-Placement)	\$0, there is a \$25 retesting fee	18 years of age OR High School Diploma OR GED®	June 15, 2024	Residence Halls - until rooms are filled
<b>Everett Community College</b> everettcc.edu	May 24, 2024	Check website for deadlines for Health Sciences, Aviation Maintenance, Fire Science & EMT.	\$0 (\$25 for BAS)	For information, visit EverettCC.edu/Placement	For information, visit EverettCC.edu/Placement	High School Diploma or GED	June 7, 2024. Visit EverettCC.edu/FA for details.	Yes. Visit EverettCC.edu/Housing
<b>Grays Harbor College</b> ghc.edu	N/A	Check website for exact dates: Associate in Nursing (DTA/MRP) AAS Medical Assistant BAS Teacher Education BAS Organizational Management BAS Forest Resource Management	\$0 for General Admission/ \$25 for most specialized programs	Math, Reading, English, or Transcript Showing Placement ATI TEAS Exam (Nursing Only); WEST-B (Teacher Ed Only)	College Placement Test \$15 (waivers available) ATI TEAS \$102 WEST-B \$96 for all three parts or \$32 each	BAS Teacher Ed: Associate Degree with minimum 2.5 cumulative GPA, Background Check; BAS Forestry: Associate Degree with minimum 2.0 cumulative GPA; BAS Organizational Management: Associate Degree with minimum 2.5 cumulative GPA	Opens in October for the following academic year	N/A

**Washington Community and Technical Colleges  
FALL QUARTER ADMISSIONS FINANCIAL AID 2024-2025**

College & Website	Priority Fall Admissions Deadline	Special Programs & Deadlines	App Fee	Required Placement Test(s)	Test Fee	Additional Credentials Required	Financial Aid Application Fall Deadline	Campus-Run Housing
<b>Green River College</b> greenriver.edu	None	Each program has its own website and application deadlines. Please review program requirements: <a href="https://www.greenriver.edu/student-s/academics/degrees-programs/">https://www.greenriver.edu/student-s/academics/degrees-programs/</a>	\$0	Placement assessments vary, see: <a href="http://www.greenriver.edu/placement">www.greenriver.edu/placement</a>	Varies, see: <a href="https://www.greenriver.edu/student-s/academics/assessment-testing-center/">https://www.greenriver.edu/student-s/academics/assessment-testing-center/</a>	Admission to the college is open to anyone who has a high school diploma, High School Equivalency Certificate, or is at least 18 years old. Green River welcomes people of all income levels, backgrounds and previous educational experience.	Summer: April 30, 2024 Fall: June 30, 2024 Winter: Oct. 31, 2024 Spring: Jan. 31, 2025	Yes, see: <a href="http://www.greenriver.edu/housing">www.greenriver.edu/housing</a>
<b>Highline College</b> highline.edu	General admission deadlines are two weeks after the start of the quarter. However, the earlier a student applies, the better their chances for priority in class selection.	Some special programs have specific admission procedures and limited space; therefore, admission to the college does not guarantee availability of all programs and courses. Special programs include seven applied bachelor's degrees, high school completion (including Running Start) and Registered Nursing. Check the specific program admission page for details and deadlines.	No application fee for the general application. However, Nursing, BAS and ISP programs have an application fee.	At Highline, placement occurs using a variety of methods, including testing, self-assessment, high school transcripts and scores, other college transcripts, GED® scores and more. We encourage students to work with our Placement & Testing Center staff.	\$0	For general admissions, there are no requirements. A limited number of programs require additional credentials. Check the specific program admission page for details.	Highline has eliminated the Financial Aid deadline for 2024-25 and replaced it with a first-come, first-served system. Applications take an average of 90 days to review. Students are responsible for submitting applications more than 90 days before the start of quarter, which increases their chances of securing funding by the start of the quarter.	Housing is available through a public-private partnership. For details, visit <a href="http://highline.edu/campusview">highline.edu/campusview</a>
<b>Lake Washington Institute of Technology</b> lwtech.edu	9/9/2024	Vary by program	None	Guided Self Placement or evaluation of High School or College Transcripts	None	None	(Priority Deadline) June 15, 2024	None
<b>Lower Columbia College</b> lowercolumbia.edu	8/12/2024	Bachelor of Applied Science in Teacher Education (May 1) Bachelor of Applied Science in Organizational Leadership and Technical Management (May 1) Bachelor of Science in Nursing (June 30)	\$0	English Directed Self Placement Process (not a test) Math Placement Test (alternatives are available, such as GPA placement for math)	\$0	None	Priority is 8/12/2024	Only available for international students and student athletes
<b>North Seattle College</b> northseattle.edu	None	<ul style="list-style-type: none"> <li>• Computer Science BS Degree</li> <li>• BAS Degrees</li> <li>• AAS Degrees</li> <li>• E.M.T.</li> <li>• Fire Science</li> <li>• Pharmacy Tech.</li> <li>• Watch Tech.</li> <li>• Deadlines vary.</li> </ul>	No application fee for the general application. E.M.T. & Pharmacy Tech. programs have an application fee.	Some students who are entering degree, certificate or college transfer programs at NSC may need to take English and/or math Directed Self-Placement (DSP) tests at no cost. <a href="http://northseattle.edu/placement-classes">northseattle.edu/placement-classes</a>	E.M.T. test fee. <a href="http://northseattle.edu/programs/emergency-medical-technician">northseattle.edu/programs/emergency-medical-technician</a>	Check the specific program page for details. <a href="http://northseattle.edu/programs">northseattle.edu/programs</a>	None. Seattle Colleges accept applications throughout the year. Recommend applying before August 31.	None
<b>Olympic College</b> olympic.edu	NA	See program website	N/A	See Placement & Testing webpage.	\$20	See Program Website	Fall Quarter: Aug 15	Yes
<b>Peninsula College</b> pencol.edu	September 1, 2024	Deadlines vary. Visit <a href="http://pencol.edu">pencol.edu</a> .	\$0	Various Placement options. Visit - <a href="https://pencol.edu/testing-center/placement-options">https://pencol.edu/testing-center/placement-options</a>	The first test in English, Math and ESL will be free. If you retake a test, the fee is \$15. Non-Peninsula College student, the cost is \$20. Accuplacer is free for PC students the first test. Retakes are \$15.	n/a	August 1, 2024	n/a
<b>Pierce College: Fort Steilacoom and Puyallup</b> pierce.ctc.edu	Open admissions, no deadline	See program website	\$0	Optional assessments available	\$0	n/a	Priority Deadline: May 1	Yes
<b>Renton Technical College</b> rtc.edu	Open admissions	Sept. 1 Applications required for some programs	\$0	Accuplacer -reading, writing, math	\$10	Required for some programs. Please see website.	July 26, 2024	NA
<b>Seattle Central College</b> seattlecentral.edu	Open admissions No deadlines	Deadlines vary Visit: <a href="http://seattlecentral.edu">seattlecentral.edu</a>	\$0	English and Math	Free Guided Self Placement testing	n/a	August 31	Only for international students

**Washington Community and Technical Colleges  
FALL QUARTER ADMISSIONS FINANCIAL AID 2024-2025**

College & Website	Priority Fall Admissions Deadline	Special Programs & Deadlines	App Fee	Required Placement Test(s)	Test Fee	Additional Credentials Required	Financial Aid Application Fall Deadline	Campus-Run Housing
<b>Shoreline Community College</b> shoreline.edu	Rolling admissions	Automotive – Varies Dental Hygiene – Varies Nursing - Varies	No General App Fee, some for Special Programs	Various Placement Options <a href="https://www.shoreline.edu/placement/default.aspx">https://www.shoreline.edu/placement/default.aspx</a>	ALEKS Math Placement - \$20	n/a	Rolling admissions	<a href="https://www.shoreline.edu/housing">https://www.shoreline.edu/housing</a>
<b>Skagit Valley College</b> skagit.edu	Rolling admissions throughout the academic year.	Each program has its own webpage and application deadlines. Please review programs at <a href="https://catalog.skagit.edu/content.php?catoid=33&amp;navoid=3133">https://catalog.skagit.edu/content.php?catoid=33&amp;navoid=3133</a>	None	Multiple Options: High School Transcripts, Smarter Balanced Test Scores, Credit by Exam, Transcript Evaluation, Placement Reciprocity, CASAS, and Accuplacer Assessment Tool <a href="https://skagit.edu/course-placement">skagit.edu/course-placement</a>	Accuplacer Test: First Attempt Free; \$25 Retake Fee	None	April 1	Campus View Village 360.416.7650   <a href="https://skagit.edu/cvv">skagit.edu/cvv</a>
<b>South Puget Sound Community College</b> spsc.edu	Sept. 9, 2024	<ul style="list-style-type: none"> <li>• March 15 (Evening &amp; Weekend Nursing)</li> <li>• May 31 (Expanded Function Dental Auxiliary)</li> <li>• June 3 (Daytime Nursing)</li> </ul>	No application fee \$25 for Special Programs only	Document & transcripts review Guided Self Placement Placement testing	No test fees unless placement testing is recommended	N/A	Aug. 23, 2024 priority deadline only; complete anytime	N/A
<b>South Seattle College</b> southseattle.edu	n/a	Although we admit students through the first week of the term, placement testing and financial aid awards require time. We recommend completing all necessary admission and financial aid 2 weeks prior to the start of the term.	No fee	Visit <a href="https://southseattle.edu/student-assessment-services">https://southseattle.edu/student-assessment-services</a> for latest placement options.	Visit <a href="https://southseattle.edu/student-assessment-services">https://southseattle.edu/student-assessment-services</a> for latest fee rates.	A limited number of programs require additional credentials. Check the specific program admission page for details: <a href="https://southseattle.edu/programs">https://southseattle.edu/programs</a>	None	n/a
<b>Spokane Community College</b> scc.spokane.edu	August 28, 2024 (for students with no prior college)	Dental Assisting (Aug. 30); Diagnostic Medical Sonography (June 28); Echocardiography (June 28); Nursing (March 15 - April 15 for Fall, Sept. 15-Oct. 15 for Spring); Radiology Technician (June 25); Respiratory Care (June 30). Take a look at each specific program for application details on our What to Study page.	\$0	New students must place into math and English classes via high school transcript or directed self-placement	N/A	All Allied Health Programs	Priority deadline July 19, 2024. No regular deadline. View the latest information at <a href="https://sfcc.spokane.edu/How-to-Pay-for-College">https://sfcc.spokane.edu/How-to-Pay-for-College</a>	N/A
<b>Spokane Falls Community College</b> sfcc.spokane.edu	Open Admissions (August 28, 2024 for Fall Quarter for students with no prior college)	Any special admissions programs will have information included in the "special application requirements" tab within the program details. Take a look at each specific program for application details on our Admissions Requirements Page	\$0	New students must place into math and English classes via high school transcript or directed self-placement	N/A	Bachelor of Applied Science degrees build upon Associate degrees already earned	Priority deadline July 19, 2024. No regular deadline. View the latest information at <a href="https://sfcc.spokane.edu/How-to-Pay-for-College">https://sfcc.spokane.edu/How-to-Pay-for-College</a>	N/A
<b>Tacoma Community College</b> tacomacc.edu	N/A	Selective Admission Programs: Nursing, Sonography, Paramedic/EMT, Radiology, Respiratory Therapy, Paralegal, and BAS Degrees. Dates and deadlines for these programs can be found on their respective program pages at <a href="https://tacomacc.edu">tacomacc.edu</a> .	None	English and Math Directed Self-Placement, Multiple/Alternative Measures. Students who are ineligible to place via the aforementioned methods may be required to take a placement test. More info at <a href="https://tacomacc.edu/costs-admission/admission-process/course_placement/placement_testing">tacomacc.edu/costs-admission/admission-process/course_placement/placement_testing</a>	There is no fee for English and Math placement. *Please visit our placement website to see if a placement test is required.	Selective Admission Programs may have additional requirements. These can be found on the respective program pages at <a href="https://tacomacc.edu">tacomacc.edu</a> .	July 11, 2024	No
<b>Walla Walla Community College</b> wwcc.edu	N/A	Several selective admissions programs have their own deadlines, which can be found on their program pages at <a href="https://wwcc.edu">wwcc.edu</a>	\$0	Multiple options: See <a href="https://wwcc.edu/placement-and-testing/">wwcc.edu/placement-and-testing/</a>	\$30 for non-WWCC students	NA	August 1 Priority Deadline	N/A
<b>Wenatchee Valley College</b> wvc.edu								
<b>Whatcom Community College</b> whatcom.edu	May 31		\$0	English and math self-assessments required for class registration. See <a href="https://www.whatcom.edu/future-students/get-started-at-orca-central/placement-info">https://www.whatcom.edu/future-students/get-started-at-orca-central/placement-info</a> for more info.	\$0	N/A	March 15	Yes, Cedar Hall. Visit <a href="https://whatcom.edu/student-housing">whatcom.edu/student-housing</a> for more information.
<b>Yakima Valley College</b> yvcc.edu	No priority admissions deadline.	YVC offers several Selective Admission Programs which have their own deadlines. See a list of Selective Admission Programs at <a href="https://www.yvcc.edu/admissions/selective-admissions/">https://www.yvcc.edu/admissions/selective-admissions/</a> .	\$30	English and Math. YVC has six placement options depending on the student's individual situation. For more information, please visit: <a href="https://www.yvcc.edu/admissions/placement-testing/">https://www.yvcc.edu/admissions/placement-testing/</a>	None	Students seeking to transfer credits to meet equivalencies or degree requirements should provide transcripts.	YVC accepts applications for financial aid throughout the year. YVC recommends applying at least 4-6 weeks prior to the start of each quarter to allow for processing.	Yes
SBCTC   Rev: June 2024								

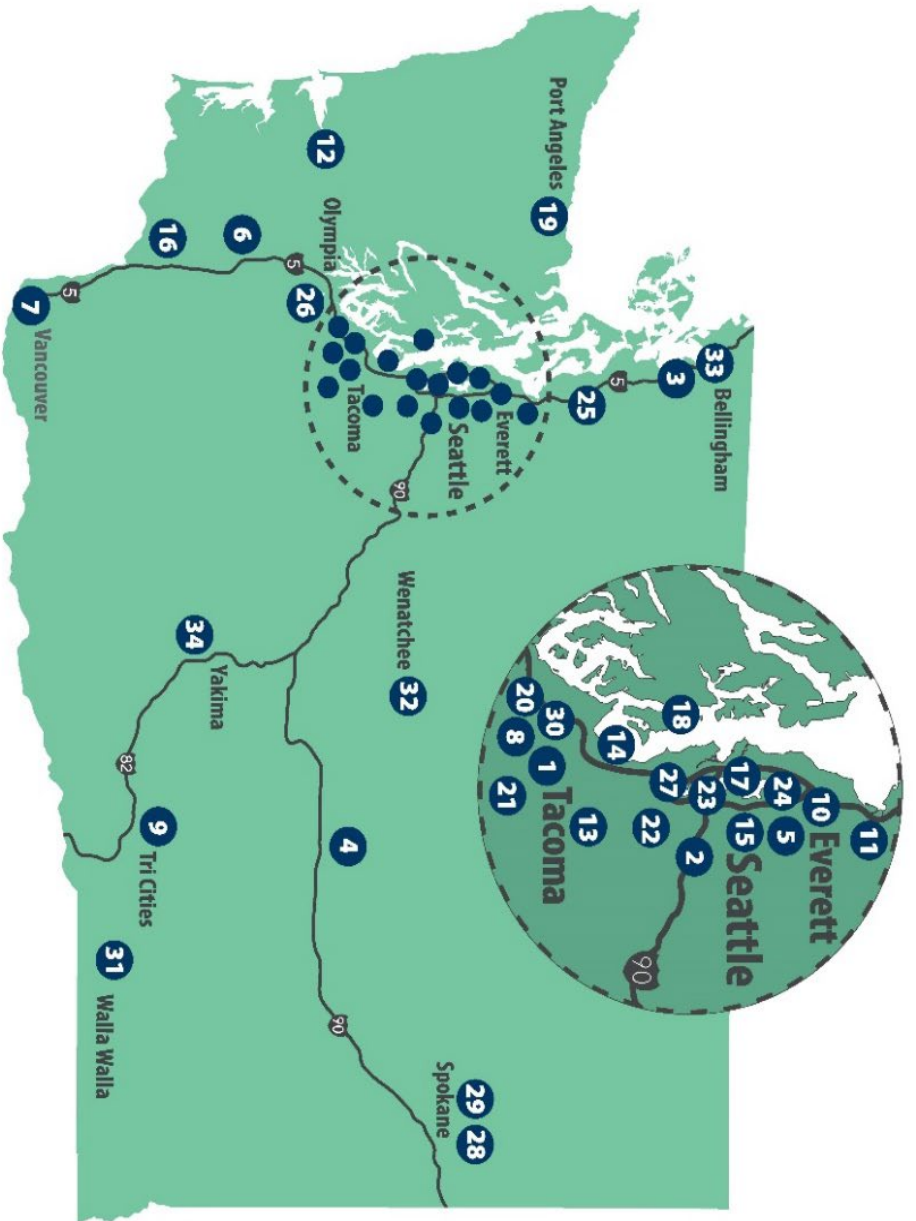

- |                                   |  |  |
|-----------------------------------|--|--|
| 1 - Bates Technical College       | 13 - Green River College                     | 25 - Skagit Valley College               |
| 2 - Bellevue College              | 14 - Highline College                        | 26 - South Puget Sound Community College |
| 3 - Bellingham Technical College  | 15 - Lake Washington Institute of Technology | 27 - South Seattle College               |
| 4 - Big Bend Community College    | 16 - Lower Columbia College                  | 28 - Spokane Community College           |
| 5 - Cascadia College              | 17 - North Seattle College                   | 29 - Spokane Falls Community College     |
| 6 - Centralia College             | 18 - Olympic College                         | 30 - Tacoma Community College            |
| 7 - Clark College                 | 19 - Peninsula College                       | 31 - Walla Walla Community College       |
| 8 - Clover Park Technical College | 20 - Pierce College Fort Steilacoom          | 32 - Wenatchee Valley College            |
| 9 - Columbia Basin College        | 21 - Pierce College Puyallup                 | 33 - Whatcom Community College           |
| 10 - Edmonds Community College    | 22 - Renton Technical College                | 34 - Yakima Valley College               |
| 11 - Everett Community College    | 23 - Seattle Central College                 |  |
| 12 - Grays Harbor College         | 24 - Shoreline Community College             |  |



Downtown (Main) Campus  
1101 S. Yakima Avenue  
Tacoma, WA 98405  
253.680.7000

BatesTech.edu

## Accreditation

Northwest Commission on Colleges and Universities

## Introduction

Since 1940, Bates Tech has been committed to providing career-focused education with an emphasis on hands-on learning. The college boasts three dynamic campuses, each with its unique offerings. Looking ahead, we anticipate breaking ground on a new Fire Service Training Center in spring 2025. Additionally, pending final approval from the NWCCU, the college is excited to introduce its first Bachelor of Applied Science degree in Public Safety Administration in 2025. Our programs are designed to be practical and intensive, providing in-demand education that is both affordable and a direct pathway to employment.

## Diversity, Equity, & Inclusion

Bates Tech is dedicated to fostering an inclusive environment that embraces diversity and equity. We believe in creating a college climate and workforce that welcomes individuals from all backgrounds. Our overarching goal is to cultivate an environment that is free from all forms of discrimination, ensuring that every person feels valued and respected.

To further this mission, we have established the Diversity, Equity, and Inclusion Office, recognizing its crucial role in addressing these matters and advancing our shared objective. As a public educational institution, we are committed to providing equal opportunities for everyone, fostering an environment where diverse perspectives are not only embraced but celebrated. More info:  
BatesTech.edu/DEI

## Contacts

Admissions: 253-680-7017  
admissions@batestech.edu

Associated Student Government: 253-680-7113  
www.batestech.edu/ASG

Career Advising: 253-680-7002 info@batestech.edu

Disability Support Services: 253-680-7012  
aubrey.swain@batestech.edu

Financial Aid: 253-680-7020  
financialaid@batestech.edu

Foundation/Scholarships: 253-680-7160  
www.batestech.edu/Foundation

High School Options: 253-680-7412  
www.batestech.edu/HighSchool  
HS+: 253-680-7395, www.batestech.edu/high-school

International Student Services: 253-680-7184  
www.batestech.edu/International

Outreach and Recruitment: 253-680-7302  
www.batestech.edu/Outreach

Student Veterans Center: 253-680-7057  
www.batestech.edu/Veterans

Workforce Education Services (Funding):  
workforce@batestech.edu, www.batestech.edu/WES

## Social Media:

Twitter and Instagram: @BatesTechnical  
www.Facebook.com/BatesTechnicalCollege  
LinkedIn: www.linkedin.com/school/Bates-Technical-College

## Student Profile

Total Enrollment: 4,000  
Student/Faculty Ratio: 21:1

## Program Intent

Professional-Technical: 1,450  
About 2,550 students attend courses in extended learning, continuing education, educator training, child studies, and other programs.

## Admission Requirements and Criteria

### General Eligibility

Admission is on an open basis to all applicants with a high school diploma or equivalent, or non-high school graduates 18 years or older.

### Selective Admissions Programs

Practical Nurse, Denturist, and Occupational Therapy Assistant have competitive or restrictive admission. Visit [www.batestech.edu](http://www.batestech.edu) for more details.

## Dual Credit Options

Running Start and Tech Prep

### High School Options

- Technical High School
- Afternoon Technical High School
- Running Start
- General Education/Diploma Completion
- High School+ (HS+)

## Campus Visits and Tours

Phone: 253-680-7302  
Virtual tour: [www.batestech.edu/Maps](http://www.batestech.edu/Maps)  
[www.batestech.edu/Outreach](http://www.batestech.edu/Outreach),  
[outreach@batestech.edu](mailto:outreach@batestech.edu)

## Sports and Recreation

The Bates Tech Bobcats participate in student-led intramural sports. Associated Student Government-driven, the college also offers other recreational activities throughout the year and has several student clubs.

## Notable Programs

Bates Tech offers 45+ Associate of Applied Science and Associate of Applied Science-Transfer degrees, 100+ certificates in a variety of pathways. The college plans to offer its first Bachelor of Applied Science

degree in Public Safety Administration in 2025, pending final approval from NWCCU.

### Career Pathways:

- Advanced Manufacturing
- Apprenticeships
- Business and Communication
- Education and Public Safety
- Health Sciences
- Hospitality
- Science, Technology, Engineering and Math (STEM)
- Transportation and Trades

For a complete list of career education programs, go to [BatesTech.edu/career-pathways](http://BatesTech.edu/career-pathways).

## Financial Aid & Workforce Education

### Services

Phone: 253-680-7020  
Website: [www.batestech.edu/FinancialAid](http://www.batestech.edu/FinancialAid)  
Title IV/FAFSA school code: 012259  
Scholarships: [www.batestech.edu/Scholarships](http://www.batestech.edu/Scholarships)

### Other Aid and Scholarships

- BFET, Opportunity Grant, Passport to Careers
- Direct loans and Scholarships
- Veterans Affairs (VA)
- Washington College Grant
- WorkFirst
- Work-Study
- Worker Retraining
- Dept. of Labor and Industries (L&I)

### Student Budgets

Full-time AY (3 quarter)	
	Independent
9 Months	
Tuition & Fees	\$6,591
Books & Supplies	\$1,584
Housing & Food	\$11,982
Transportation	\$2,898
Misc./Personal	\$1,848
Loan Fees	\$111
<b>Total</b>	<b>\$25,014</b>

## **Bellevue College**

3000 Landerholm Circle SE  
Bellevue, WA 98007  
[bellevuecollege.edu](http://bellevuecollege.edu)

With a reputation for innovative programs, Bellevue College is a recognized leader in STEM education, nursing, health sciences, and business. It is ranked as one of the nation's top schools for return on investment.

## Student Profile

Total Enrollment: 19,134  
Faculty/Student Ratio: 21:1

## Diversity, Equity, and Inclusion

As an essential part of its mission and goals, Bellevue College is committed to the elimination of systemic disparities between social identities. The college strives to understand the root causes of inequity and disrupt behaviors that sustain systems of power. By enriching student life through leadership opportunities, personal learning, collaborative practices, and cultural experiences, Bellevue College is committed to building a pluralistic and diverse campus community that fosters creativity, innovation, and student success.

## Program Intent

College/University Transfer: 68%  
Professional-technical: 19%

## Admission Requirements and Criteria

The college admits:

- Eligible applicants - at least 18 years of age, high school graduate, hold a GED, or other equivalent high school credential
- High school students who apply under the provisions of a WA State student program, such as Running Start, Career Education Options (CEO), or Summer Enrichment
- Underage students on a case-by-case basis, and as determined by the Dean of Student Central

- Applicants to specific programs with selective admission criteria. (Note: due to enrollment limitations, these programs may not admit all qualified applicants.)

## General Eligibility

New students must take the following steps before registering for classes:

- Complete the online admission application by the deadline for the desired quarter\*
- Obtain English and math placement using one of the options listed on the Testing & Placement Services website\*
- Attend a New Student Orientation session
- Follow directions provided in the "Welcome Letter" email, sent shortly after submission of application

\*A placement fee is charged, but students do not pay the fee until they submit first quarter tuition. Prospective students are encouraged to contact the Welcome Center for more information.

## Deadlines and Fees

Regular Application Deadline: Sept. 1, 2024 (Fall Quarter)

Application Fee: Free

Application Fee Waiver: N/A

## Selective Admissions Programs

The degree programs listed below require students to follow a selective admission process in addition to completing the general college admission application.

- All Bachelor's Degrees
- Diagnostic Ultrasound Technology AA
- Neurodiagnostic Technology AA
- Nuclear Medicine Technology AA
- Nursing AAST
- Radiation Therapy AA
- Radiologic Technology AA

Students do not need to be admitted to these programs to transfer credits. The college will review transcripts even if students have not registered for classes yet.

## Dual Credit Options

### Running Start

**Website:** [bellevuecollege.edu/runningstart](http://bellevuecollege.edu/runningstart)

### College in the High School

**Website:** [bellevuecollege.edu/chs](http://bellevuecollege.edu/chs)

## Estimated Annual Expenses

For full-time students in 2022-23  
(Figures based on tuition for WA state residents, living with a parent/guardian.)

Tuition & Fees	\$4,622
Room and Board	\$7,944
Books/Supplies	\$702
Transportation	\$1,662
Misc./Personal	\$1,800
Total	\$16,730

## Financial Aid

**Phone:** 425-270-8022

**Website:** [bellevuecollege.edu/fa](http://bellevuecollege.edu/fa)

**Scholarship Website:**  
[bellevuecollege.edu/foundation/scholarships/](http://bellevuecollege.edu/foundation/scholarships/)

## FAFSA Deadlines

### **Autumn/Fall**

Priority Deadline: June 1, 2024

### **Winter**

Priority Deadline: Nov. 1, 2024

### **Spring**

Priority Deadline: Feb. 1, 2025

### **Summer**

Priority Deadline: May 1, 2025

## Housing

Residence halls accommodate 400 students in a mix of suites and apartments. The communal spaces include areas for studying, meeting, and socializing.

**Website:** [bellevuecollege.edu/housing](http://bellevuecollege.edu/housing)

## Campus Visits

**Contact:** [bellevuecollege.edu/admissions-aid/request-information/](http://bellevuecollege.edu/admissions-aid/request-information/)

**Schedule a Campus Visit:** [bellevuecollege.edu/about-us/welcome-center/explore/](http://bellevuecollege.edu/about-us/welcome-center/explore/)

**Virtual Tour:** [youvisit.com/tour/bellevuecollege](http://youvisit.com/tour/bellevuecollege)

## Sports and Recreation

Member of the NAACC Conference

### Facilities

- Courter Field
- Courter Family Athletic Pavilion
- Soccer field and fitness center

## Programs

**15 Bachelor's Degrees:** Areas of study include accounting, computer science, cybersecurity, data management, digital marketing, health and wellness, healthcare informatics and management, interior design, molecular biosciences, nursing, and radiation and imaging sciences.

**11 Transfer Associate Degrees:** Areas of study include arts and sciences, business, math, and music. The college sends more graduates to four-year colleges and universities than any other college in the state.

**22 Professional-Technical Programs:** Areas of study include accounting, business management, computer science, digital marketing, information technology, interior studies, and science.

**71 Certifications:** Areas of study include accounting, business, computer science, design, digital media, game design, health, marketing, outdoor recreation, and web sciences.

**Basic Education for Adults:** Adult Basic Education, High School Equivalency (GED and HS+), English as a Second Language, IBEST, and more.

**Continuing Education:** High-quality, real-world corporate training, career education, and non-credit comprehensive certificate programs.

**Workforce Development:** BC provides services and financial support to assist dislocated workers, veterans, single parents, and low-income students.



# Bellingham Technical College

---

3028 Lindbergh Avenue  
Bellingham, WA 98225-1599  
[www.btc.edu](http://www.btc.edu)

## Student Profile

Total Enrollment: 3,828  
Faculty/Student Ratio: 1:15

## Diversity, Equity, & Inclusion

BTC seeks to create an educational experience that prepares all students to live as critical thinkers and engaged members of a global world. Our graduates will be prepared to enter their careers as leaders who honor the importance of diverse communities. BTC is dedicated to the ongoing training and education of our students and employees around topics of justice, equity, diversity, and inclusion.

BTC is engaged in reducing institutional barriers and harm that students of historically underrepresented groups are experiencing daily. BTC is committed to supporting our Black, Indigenous and People of Color community (BIPOC) members and working to define, identify, and dismantle inequitable structures of power, privilege and oppression that have and continue to hinder the education of historically underrepresented peoples.

Learn more about BTC's DEI work and student population at [www.btc.edu/diversity](http://www.btc.edu/diversity)

## Program Intent

Professional-technical: 55%  
Basic Skills: 17%  
Transfer: 2%  
Other: 26%

## About the College

Bellingham Technical College, located in Whatcom County, offers high-quality education in a supportive, student-first environment. We prepare students for high-wage, high-demand careers. With more than 50

associate degrees and 35 certificates, students can choose programs in fields ranging from Accounting to Machining, Nursing to Process Technology, and Culinary Arts to Fisheries & Aquaculture Sciences.

BTC offers a fully online Bachelor of Applied Science degree in Operations Management. This two-year degree can be added on top of an existing associate or bachelor's degree and will prepare students for higher paying positions in a variety of industries and businesses.

## Admission Requirements and Criteria

BTC welcomes applications from students who are at least 18 years of age or a high school graduate, or those who have applied for admission through special programs such as Running Start and Impact.

## Dual Credit Options

Dual Enrollment options allow high school students to take classes that will apply toward both high school and college credit. Students can earn dual credit on their High School campus via CTE Dual Credit or Advanced Placement (AP) programs. They can also earn dual credit on BTC's campus through our Running Start program.

## Running Start

Running Start allows qualified high school juniors and seniors, including public, private and home school students, to receive college credit while completing high school requirements. Students are enrolled simultaneously in high school and college classes (or just college classes) and are awarded dual credits by their high school and college. Find out more online at [www.btc.edu/RunningStart](http://www.btc.edu/RunningStart)

## Impact Youth Re-Engagement

Impact is a free, flexible program that helps students who have dropped out or are significantly behind in credits create a path to academic and career success. Students get free tuition at BTC and academic support

as they work toward their GED and continue on for an associate degree or certificate. [www.btc.edu/Impact](http://www.btc.edu/Impact)

### CTE Dual Credit

Career and Technical Education (CTE) Dual Credit provides career pathways for high school students. High school and college instructors work together to choose CTE courses that meet entry-level requirements for comparable college courses, so that students may be able to receive BTC credit while still in high school. Learn more about all of BTC's dual credit options at <http://www.btc.edu/DualCredit>.

### Estimated Annual Expenses

The Estimated Costs of Attendance for the 2024-2025 school year listed below are for full-time enrollment (12+ credits) for Fall, Winter, and Spring quarters. Amounts are estimates that may be used for planning purposes.

	<u>Living w/ relatives</u>	<u>Not living w/ relatives</u>
Tuition & Fees	<u>\$6,000</u>	<u>\$6,000</u>
Books/Supplies	<u>\$528</u>	<u>\$528</u>
Room and Board	<u>\$8,928</u>	<u>\$17,310</u>
Transportation	<u>\$2,676</u>	<u>\$2,898</u>
Miscellaneous/ Personal	<u>\$1,848</u>	<u>\$1,848</u>
<b>Total</b>	<u>\$19,980</u>	<u>\$28,584</u>

### Financial Aid

Phone: 360-752-8351

Email: [finaid@btc.edu](mailto:finaid@btc.edu)

Website: [www.btc.edu/FinancialAid](http://www.btc.edu/FinancialAid)

Scholarship Website: [www.btc.edu/Scholarships](http://www.btc.edu/Scholarships)

### Priority FAFSA/WASFA Dates

BTC accepts FAFSAs and WASFAs on a rolling basis, but recommends that students begin the application process at least two months prior to the suggested deadline dates for best results:

Summer quarter: May 1

Fall quarter: June 1

Winter quarter: November 1

Spring quarter: February 1

### Housing

BTC is located in a residential area near the Birchwood and Columbia neighborhoods in Bellingham, where apartment, condo or house rentals and purchase opportunities are available.

### Campus Visits

Join us for campus tours, college and program information sessions, events and more.

Email: [admissions@btc.edu](mailto:admissions@btc.edu)

Website: [www.btc.edu/apply](http://www.btc.edu/apply)

Phone: 360-752-8345

### Student Life

The Associated Students of Bellingham Technical College (ASBTC) leads student government and hosts campus events and activities throughout the year. Students participate in clubs such as Phi Theta Kappa, Culinary Club, Genders & Sexualities Alliance, and student chapters of professional organizations, such as the Student Nursing Organization and the American Welding Society. BTC has an attractive campus and fosters a welcoming campus environment.



# Big Bend Community College

7662 Chanute Street NE  
Moses Lake. WA, 98837

Website: [www.bigbend.edu](http://www.bigbend.edu)

## Student Profile

Total Enrollment: 4,076  
Faculty/Student Ratio: 16:1

## Diversity, Equity, & Inclusion

Big Bend Community College believes that every person’s background, which includes identifiers such as ethnicity, race, gender, religion, sexual orientation, and ability, helps enrich our campus community when an environment is conducive to the expression of that identity. We commit to providing a campus climate where equity, inclusion, and diversity thrives and leads to individuals pursuing their educational, personal, and professional goals.

<https://www.bigbend.edu/about-us/institutional-research-and-planning/>

## Program Intent

College/University Transfer: 37%  
Professional-technical: 40%  
Adult Basic Education: 23%

## Admission Requirements and Criteria

### General Eligibility

BBCC accepts all applicants who are 18 years of age or older. Those under 18 years of age who have graduated from an accredited high school, have an equivalent certificate, e.g., the General Education Development (GED) Test, or qualify, as a Running Start student will be admitted. Applicants who are younger than 18 and who do not meet these requirements must provide BBCC with a written release from their school principal authorizing BBCC to admit them. All applicants must be 16 years of age or older unless they have graduated from high school or are part of a state approved program such as Running Start. Some programs have

specific admission procedures and limited space; therefore, admission to BBCC does not guarantee admission into all programs. Students enrolling in a degree program must apply for college admission. BBCC will assign an advisor, evaluate transfer course work and maintain a student file for officially admitted students. Registration priority is given to students who have been officially admitted to BBCC.

### Deadlines & Fees

Regular Application Deadline: N/A  
Priority Application Deadline: N/A  
Application Fee: \$0  
Application Fee Waiver: N/A  
Other Fees: N/A

### Selective Admissions Programs

LPN and Associate Degree Nursing  
Bachelor of Applied Science in Applied Management

### Dual Credit Options

Running Start  
College in the High School

### Estimated Annual Expenses

Tuition & Fees	\$4,878
Room and Board	\$8,592
Books/Supplies	\$762
Total	\$14,232

### Financial Aid

Phone: 509-793-2088  
Website: [www.bigbend.edu/student-center/financial-aid/](http://www.bigbend.edu/student-center/financial-aid/)

### FAFSA Deadlines

Autumn/Fall  
Priority Deadline: July 15

Winter  
Priority Deadline: November 15

### Spring

Priority Deadline: February 15

### Summer

Priority Deadline: June 12

### Housing

On-campus residence halls

<https://www.bigbend.edu/student-center/residence-halls/>

### Campus Visits

Phone: 509-793-2023

Website/Email: <https://www.bigbend.edu/about-us/campus-tours-outreach/>

### Sports and Recreation

Intercollegiate men's basketball, women's basketball, baseball, softball, men's wrestling, women's wrestling, and volleyball.





# Cascadia College

Cascadia College  
18345 Campus Way NE  
Bothell, WA 98270  
[www.cascadia.edu](http://www.cascadia.edu)

## Student Profile

Total Enrollment: 3403 (Headcount), 1789 (FTE)  
Faculty/Student Ratio: 20:1

## Diversity, Equity, & Inclusion

At a time when access and inclusion are not equal, we work to provide programs, services, and pathways that lead to success for historically underserved students while also fostering learning opportunities for allies. Resources include: Cascadia Scholars Program, The Diversity & Equity Center, Foundations of E&I Course, and the E&I Council. Learn more at [www.cascadia.edu/equity](http://www.cascadia.edu/equity).

## Program Intent

College/University Transfer: 56%  
College and Career Foundations: 12%  
Professional-Technical: 2%  
Applied Baccalaureate: 2%

## Admission Requirements and Criteria

### Deadlines & Fees

Regular Application Deadline: N/A  
Application Fee: NO FEE  
Assessment Test: In person \$17; online \$42  
English Direct Self-Placement: NO FEE

### Selective Admissions Programs

General admission for transfer programs is open enrollment. Our Applied Bachelor programs in Sustainable Practices and Mobile Applications have additional requirements and prerequisites.

### Dual Credit Options

Running Start  
Tech Prep  
College in the High School

## Estimated Annual Expenses: At-Home

Tuition	\$5,157
Living Expenses	\$8,928
Books/Supplies	\$528
Transportation	\$2,676
Miscellaneous	\$1,848
<b>Total</b>	<b>\$19,137</b>

## Estimated Annual Expenses: Away from Home

Tuition	\$5,157
Living Expenses	\$17,310
Books/Supplies	\$528
Transportation	\$2,898
Miscellaneous	\$1,848
<b>Total</b>	<b>\$27,741</b>

## Financial Aid

Phone: 425.352.8860  
Website: [www.cascadia.edu/finaid](http://www.cascadia.edu/finaid)  
Scholarship Website: [www.cascadia.edu/scholarships](http://www.cascadia.edu/scholarships)

## FAFSA Deadlines

### Autumn/Fall

Deadline: August 28, 2024

### Winter

Deadline: December 4, 2024

### Spring

Deadline: March 5, 2025

### Summer

Deadline: 2025 TBD

## Campus Visits

Phone: 425.352.8112  
Website/Email: [www.cascadia.edu/admissions](http://www.cascadia.edu/admissions)

## Student Life, Recreation, Resources

The **Activities and Recreation Center (ARC)** at Cascadia College and UW Bothell offers a fitness center, food trucks, a game room, meeting and event spaces, and student resources.

The **Kodiak Cave** is an emergency food resource center located on campus that directly serves the student body of Cascadia College. Kodiak Cave's mission is to end hunger on our campus by providing nourishing meals, education and resources to our community. It currently operates as a "choice pantry", meaning guests will be able to pick the food from the cross-cultural items that best meets their needs. This gives guests dignity as well as comfort because they can choose from items that they are familiar with. It also helps to reduce food waste. Kodiak Cave offers curbside pick-up and weekly deliveries as well virtual cooking classes for students to help educate them on nutrition, further reducing waste, and saving money.

The **Cascadia Scholars Program** was implemented to help BIPOC (Black, Indigenous, Persons of Color) and historically marginalized students connect to the college and achieve their educational and career goals. The program continues to grow and offers mentoring, resources, and support for students. Cascadia works with local school districts to provide students of color/justice conferences each spring. The conference themes include identity, collaboration, education, leadership, and social justice.

## New Degrees & Programs

### **NEW IN 2024: Water Resource Management – AAS-T!**

The program integrates technology and the Natural Sciences with an emphasis on water quality as it relates to soil and water systems, geographic information systems (GIS), water policy, regulations and permitting practices. Students will explore the outdoors and conduct applied research in the 58 acres of campus restored wetland! In addition, classes include lab science, seminars and work-based learning.

Cascadia College is one of two current colleges in partnership with University of Washington to offer new **American Indian and Indigenous Studies (AIIS) courses** that directly transfer into UW's AIIS degree program. These courses celebrate the contemporary lives and historical local experiences of PNW Indigenous peoples. Through these courses, Cascadia will center the indigenous experience within its own community

culture, as well as collaborate with tribal groups to help meet their academic and workforce needs.

## New Buildings

**Cascadia's Gateway Building (CC5)** is expecting to receive construction money July 2025. The four-story project will total approximately 37,600 GSF and will house all of the student services. By bringing all student services under one roof in a layout that mimics the student journey from application through to graduation, the Gateway Building will facilitate a seamless experience for every individual. The spaces are designed to encourage collaboration and community-building around an open staircase volume that include student meeting rooms and study spaces for group work, a commuter lounge, and other features that invite exploration and inspire innovation.

**Innovation Hall** opened for classes winter quarter 2024, and is fully thriving. This is the first academic building shared jointly by Cascadia and UW Bothell. The goal of this state-of-the-art facility is to open STEM fields to students who have historically been underrepresented in STEM education. It also represents a physical manifestation of new academic agreements designed to facilitate the seamless transition for Cascadia students who choose to continue their STEM studies at UW Bothell.

Cascadia College opened a classroom in the **Redmond Together Center (RTC)**, an innovative project that houses a wide range of social services and low-income housing in one complex, in the Fall of 2023. Course programming is geared towards the needs of RTC residents, clients of the organizations located in the complex, and students for whom it is difficult to commute to our campus. This is one example of how Cascadia is centering equity and inclusion.

# Centralia College



Centralia College  
600 Centralia College Blvd.  
Centralia, WA 98531  
360-736-9391  
[www.centralia.edu](http://www.centralia.edu)

## Student Profile

Total Enrollment: 4,843 (headcount)  
Faculty/Student Ratio: 1:21

## Diversity, Equity, & Inclusion

It is the policy of Centralia College to assure equal employment opportunity and non-discrimination on the basis of race or ethnicity, creed, color, national origin, sex, marital status, sexual orientation, age, religion, the presence of any sensory, mental or physical disability, and status as a disabled or Vietnam-era veteran. The College will make every effort to reduce barriers to equal opportunity. Learn more about EDI initiatives on campus at [www.centralia.edu/about/diversity/default.aspx](http://www.centralia.edu/about/diversity/default.aspx).

## Program Intent

College/University Transfer: 30%  
Professional-technical: 21%

## Admission Requirements and Criteria

### General Eligibility

Applying to Centralia College is easy. There's no application fee and applications are accepted throughout the year for most programs.

For general admission, students must be 18 years of age or older, and have a high school diploma or GED. There are special admission requirements for students younger than 18.

For detailed information, visit [www.centralia.edu](http://www.centralia.edu).

Centralia College also offers classes for adults seeking a GED or Adult High School Diploma, or those needing to learn the English language.  
For more information, visit [www.centralia.edu](http://www.centralia.edu).

## Deadlines & Fees

Regular Application Deadline: Applications are accepted throughout the year for most programs.  
Application Fee: \$0  
Application Fee Waiver: N/A  
Other Fees: Student Activity Fee = \$45 per quarter;  
Student Use Fee = \$4 per credit (up to 10 credits);  
Student Project Fee = 5% per credit (up to 18 credits)

## Selective Admissions Programs

The Nursing and Bachelor of Applied Science programs have unique admissions procedures, deadlines, and application fees. For detailed information, visit the Centralia College website at [www.centralia.edu](http://www.centralia.edu).

## Dual Credit Options

### Running Start

Centralia College has a robust Running Start program for eligible high school juniors and seniors to earn college and high school credits at the same time. Dedicated Running Start counselors and advisors ensure students are supported and set up for success. For more information, visit the college website at [www.centralia.edu](http://www.centralia.edu).

### College in the High School

Juniors and seniors in high school may be eligible to enroll in college-level classes in their high schools. Classes are taught by high school teachers and reflect the same academic standards as classes offered on the college campus.

Interested students should contact their school district for information about class availability, schedules, and the application process.

### Estimated Annual Expenses

Tuition/Fees (15 credits)	\$5,109
Room and Board	\$7,200
Books/Supplies	\$825
Total	\$13,134

### Financial Aid

Phone: 360-623-8975

Website: [www.centralia.edu](http://www.centralia.edu)

Scholarship Website: [www.centralia.edu](http://www.centralia.edu)

### FAFSA Deadlines

#### Summer/Fall

Priority Deadline: May 1

#### Winter

Recommended Filing Date: Dec. 1

#### Spring

Recommended Filing Date: March 1

### Housing

Campus housing is available. Visit [chicentralia.com](http://chicentralia.com) for information and availability.

### Campus Visits

Tours are offered at set times each week. No reservations are needed. Simply drop by. Customized and group tours can also be arranged.

Phone: 360-623-8971

Email: [outreachCC@centralia.edu](mailto:outreachCC@centralia.edu)

[www.centralia.edu](http://www.centralia.edu)

### Sports and Recreation

Centralia College is a member of the Northwest Athletic Conference. The Trailblazers include the following:

#### **Men's Sports**

- Basketball
- Baseball
- Soccer

#### **Women's Sports**

- Volleyball
- Basketball
- Softball
- Soccer
- Golf

#### **Esports**

Centralia College is a member of the National Junior College Athletic Association's Esports. The esports team is open to all full-time students. Scholarships may be available.

#### **Cornhole**

Centralia College is a member of the American Cornhole League. Cornhole is open to all full-time students. Scholarships may be available.

#### **Student Life**

Centralia College offers more than 20 student clubs and organizations and boasts on-campus fitness and childcare centers. Students can also explore the college's art, music, and theatre programs, literary and arts magazine, and get involved in campus leadership.

# Clark College



1933 Fort Vancouver Way  
Vancouver, WA 98663

Website <https://www.clark.edu/>

## Student Profile

Total Enrollment: 8,880

Faculty/Student Ratio: 1:12

## Diversity, Equity, & Inclusion

Clark College understands, confronts, and challenges the institutional systems of power, privilege, and inequity so that all members of the Clark College community can succeed. Embedded within Clark College's Strategic Plan is the objective to facilitate student learning by providing conditions that improve educational outcomes and eliminate systemic disparities among all groups. This objective is the guiding principles that guide Clark College's decision-making, policies, and processes. In alignment with Clark College's vision, mission, and values, we are committed to building an environment where all students feel welcome, accepted, and valued.

## Program Intent

College/University Transfer: 4,624

Professional-technical: 2,080

## Admission Requirements and Criteria

### General Eligibility

At least 18 years of age\* or earned a high school diploma or GED.

### Deadlines & Fees

Regular Application Deadline: see website

Priority Application Deadline: N/A

Application Fee: none

Other Fees: dependent on program; see website

## Selective Admissions Programs

- Applied Management, BAS
- Automotive
- Culinary
- Cybersecurity, BAS
- Dental Hygiene, BAS
- Human Services, BAS
- Medical Assisting
- Nursing
- Pharmacy Tech
- Phlebotomy
- Teacher Education, BAS

## Dual Credit Options

- Running Start
- CTE Dual Credit
- College in the High School

## Estimated Annual Expenses

Tuition	\$4,632
Room and Board	\$17,868
Books/Supplies	\$762
Transportation	\$1,938
Miscellaneous	\$2,022
Total	\$27,222

## Financial Aid

Phone: 360-992-2153

Website: [www.clark.edu/finaid](http://www.clark.edu/finaid)

Scholarships: <https://www.clark.edu/scholarships>

Federal School Code: 003773

## FAFSA Deadlines

Fall 2024: July 8, 2024

Winter 2025: September 23, 2024

Spring 2025: January 6, 2025

## Housing

On-campus housing is not available.

## Campus Visits

Phone: 360-992-2078

Website: <https://www.clark.edu/getstarted/>

## Sports and Recreation

*Women's*

Volleyball

Basketball

Cross Country

Soccer

Softball

Track and Field

*Men's*

Soccer

Baseball

Basketball

Cross Country

Track and Field

# Clover Park Technical College



## Lakewood Campus (Main Campus)

4500 Steilacoom Blvd SW

Lakewood WA 98499

## South Hill Campus (Aviation Campus)

17214 110<sup>th</sup> Ave E

Puyallup WA 98374

[www.cptc.edu](http://www.cptc.edu) | [www.cptc.edu/locations](http://www.cptc.edu/locations)

CPTC offers over 40 programs and more than 100 credentials spanning bachelor's degrees, associate's degrees, and certificates. The programs are organized into seven academic areas:

Aerospace and Aviation; Science, Technology, Engineering and Design; Automotive and Trades; Advanced Manufacturing; Nursing; Health and Human Development; and Business and Personal Services. Our college prides itself on providing students with a hands-on learning environment that mirrors the real-world workplace.

[www.cptc.edu/about/vision](http://www.cptc.edu/about/vision)

## Student Profile

[www.cptc.edu/fact-sheet](http://www.cptc.edu/fact-sheet)

- Total Enrollment: 5,273
- Faculty/Student Ratio: 18:1

## Diversity, Equity & Inclusion

[www.cptc.edu/edi](http://www.cptc.edu/edi)

CPTC is fundamentally committed to eliminating inequities in college access, completion, and employment for students historically underrepresented in higher education. To achieve this end, it is important for students to see themselves reflected in the diversity of employees across all levels of our institution. It is also essential that employees and students experience an environment where individuals are able to express their culture and live authentically in this educational space. CPTC prioritizes equity, diversity, and inclusion (EDI) as the center of our work. We seek to uplift the voices of our diverse students and employees; provide training for students, faculty, staff, and administrators; and implement across all departments practices that support our EDI goals.

## Program Intent

- College/University Transfer: 2%
- Professional-technical: 76%
- Basic Education for Adults: 12%
- Other: 9%

## Admission Requirements and Criteria

[www.cptc.edu/apply](http://www.cptc.edu/apply) Step-by-step instructions

## General Eligibility

Admission to CPTC is non-competitive, and enrollment is on a rolling basis. Students can apply for general admission any time for the following quarter.

There are no application deadlines or fees to apply for general admission to CPTC.

## Programs with Competitive Enrollment

Competitive enrollment programs establish their own application timelines, admission criteria, and fees. Check the program page for details.

## Dual Credit Options

- **Running Start** allows high school juniors and seniors to take college courses for both high school and college credit. We offer both hands-on career training programs as well as general education courses, and summer tuition is fully covered for rising juniors and seniors. Running Start student maintain their connection to their home high school. [www.cptc.edu/running-start](http://www.cptc.edu/running-start)
- The **Northwest Career & Technical High School** is proud to offer high school students faster pathways to college and careers through high-quality career and technical education. NWCTHS students are enrolled full-time at the Lakewood campus. [www.cptc.edu/high-school](http://www.cptc.edu/high-school)
- **College in the High School** allows eligible high school students to enroll in college-level classes in their high schools. Contact Jessica Dempsey at [jessica.dempsey@cptc.edu](mailto:jessica.dempsey@cptc.edu) for details.

## Estimated Annual Expenses

[www.cptc.edu/tuition](http://www.cptc.edu/tuition) Fees vary based on program.

Enrolled students pay a Services & Activities (S&A) Fee.

#### Financial Aid & Deadlines

[www.cptc.edu/financial-aid](http://www.cptc.edu/financial-aid) | 253-589-5660

See the webpage for processing times.

Applications for financial aid are processed in the order received on a rolling basis. Anyone in need of financial aid should apply for funding as soon as possible.

The CPTC Foundation provides scholarships and emergency assistance to enrolled students.

[www.cptc.edu/foundation](http://www.cptc.edu/foundation)

#### **Housing**

CPTC is a commuter college. Housing costs in the South Puget Sound vary by type and geographic area.

#### **Campus Visits**

[www.cptc.edu/info-sessions](http://www.cptc.edu/info-sessions)

253-589-5800 | [admissions@cptc.edu](mailto:admissions@cptc.edu)

Connect with Entry Coordinators and Faculty at our info sessions offered virtually and in-person for both campuses.

The Welcome Center (Building 17, Lakewood Campus) invites prospective students to stop by during business hours to meet with an Entry Coordinator.

#### **Student Life at CPTC**

[www.cptc.edu/student-life](http://www.cptc.edu/student-life)

From new student orientation to degree completion, Student Life enhances student learning and success through a comprehensive array of student engagement and leadership development programs and services for all CPTC students. Student activities include Associated Student Governance (ASG), clubs and organizations, and the fitness center. The Student Leadership & Service Center (SLSC) provides students with bus passes and access to a food pantry.

CPTC offers a wide range of centers, lounges, and offices designed to help students achieve success in and out of the classroom.

- [Advising & Counseling Office](#)
- [Career & Community Services](#)
- [Learning Resource Center](#)
- [Male Engagement Center](#)

- [Multicultural Office of Student Access, Inclusion, & Community \(MOSAIC\)](#)
- [Student Leadership & Service Center](#)
- [Tutoring](#)
- [Veterans Resource Center](#)



# Columbia Basin College



2600 N. 20<sup>th</sup> Ave.  
Pasco, WA 99301

[www.columbiabasin.edu](http://www.columbiabasin.edu)

## Student Profile

Total Enrollment: 10,055  
Faculty/Student Ratio: 16:1

## Diversity, Equity, & Inclusion

CBC is centering equity in the decisions we make, the services we provide, and the education we offer to ensure equally high outcomes and quality learning opportunities for all students. We celebrate diversity, equity and inclusion in all its forms, and we believe that our many unique perspectives make us stronger. As one of the few designated Hispanic-Serving Institutions in Washington, with Hispanic students representing over 40% of our student population, CBC is committed to discovering and enacting innovative ways to better serve their needs.

## Program Intent

College/University Transfer: 45.3%  
Professional-technical: 35.9%

## Admission Requirements and Criteria

### General Eligibility

Open Access with no required fees or testing to be admitted!

[www.columbiabasin.edu/apply](http://www.columbiabasin.edu/apply)

### Deadlines & Fees

Regular Application Deadline: Quarterly  
Priority Application Deadline: 8/18/2024  
(for Fall 2024)  
Application Fee: \$0  
Application Fee Waiver: N/A

Other Fees:

### Selective Admissions Programs

- Nursing ADN/ RNBSN
- Nuclear Medicine Technology
- Sterile Processing Technician
- Dental Hygiene
- Nuclear Technology

### Dual Credit Options

#### Running Start

[www.columbiabasin.edu/runningstart](http://www.columbiabasin.edu/runningstart)

Allows academically eligible high school juniors and seniors the opportunity to earn college credit while fulfilling high school graduation requirements.

#### CTE Dual Credit or College in the High School

Allows student to earn FREE credits toward industry credential and/or a college degree while you are still attending high school in CBC's CTE Dual Credit program.

#### Exam-Based Dual Credit

If eligible, it allows college course credit to be awarded for exam scores from high school classes, such as Advanced Placement (AP), International Baccalaureate (IB) or Cambridge International (CI).

### Estimated Annual Expenses

Tuition/Fees	<u>\$5,874</u>
Room and Board	<u>\$17,310</u>
Books/Supplies	<u>\$528</u>
Total	<u>\$23,712</u>

### Financial Aid

Phone: 509-547-0511

Website:

<https://www.columbiabasin.edu/i-am/current-hawk/pay-for-college/financial-aid/index.html>

Scholarship Website:

<https://studentaid.gov/h/apply-for-aid/fafsa>

## FAFSA Deadlines

### Autumn/Fall

Priority Deadline: April 15

### Winter

Priority Deadline: October 15

### Spring

Priority Deadline: January 15

### Summer

Priority Deadline: April 15

## Housing

Housing.columbiabasin.edu

Suite-style residence hall that serves 126 students in single, double, triple and quad occupancy suites with full kitchen and bathroom.

## Campus Visits

Phone: 509-543-1452

Website/Email: [www.columbiabasin.edu/outreach](http://www.columbiabasin.edu/outreach)

## Sports and Recreation

Nine Intercollegiate NWAC Athletic teams:

Mens/Womens- Soccer

Mens/Womens- Basketball

Mens/Womens- Golf

Baseball

Softball

Volleyball

ESports

<https://cbchawks.com>



# Edmonds College

---

Address Name: Edmonds College  
Address Line 1: 20000 68th Ave. W, Lynnwood, WA  
98036

Website: [edmonds.edu](https://www.edmonds.edu)

## Student Profile

Total Enrollment: 13,117  
Faculty/Student Ratio: 1:22

## [Commitment to Diversity, Equity, Inclusion & Belonging](#)

At Edmonds College, we are committed to student success for all and having a diverse, equitable, and inclusive campus community. As an institution, we are intentionally working to create an educational environment that embodies institutional transformation while actively advancing success for all students.

As we move forward on this equity journey that includes our commitment to becoming an anti-racist institution, we acknowledge that as a community, we must come together to provide comprehensive learning opportunities, inclusive strategies and services that support our students' educational goals, career aspirations, and success.

<https://www.edmonds.edu/about-edmonds/equity-inclusion-and-belonging/>

## Program Intent

College/University Transfer: 42%  
Professional-technical: 21%

## Admission Requirements and Criteria

### General Eligibility

Edmonds College has an open admission policy. All students are admitted if they are 18 years of age or older or are high school graduates (or GED equivalent).

### Deadlines & Fees

#### Regular Application Deadline:

Application Fee: \$0

Priority Application Deadline: Bachelor programs have application deadlines. Details can be found at <https://www.edmonds.edu/programs-and-degrees/>

Other Fees: \$25 placement testing fee. Other fees can be found [here](#).

### Selective Admissions Programs

The Nursing Program at Edmonds College prepares individuals to become Licensed Practical Nurses (approved by the Washington State Nursing Care Quality Assurance Commission). Graduates earn a certificate of proficiency in practical nursing. More at [edmonds.edu/lpn](https://www.edmonds.edu/lpn). Bachelor programs have an application deadline. Details can be found at [edmonds.edu](https://www.edmonds.edu)

### Dual Credit Options

CTE dual credit, College in the High School and Running Start [edmonds.edu](https://www.edmonds.edu)

## Estimated Annual Expenses

Full-time (12 credits per quarter, three quarters) in 2022-23 (subject to change, estimated\*)

Tuition and Fees*	\$4,668
Room and Board (students living away from parents)	\$11,118
Books/Supplies	\$930
Total	\$16,716

## Financial Aid

425-640-1457, 425-640-1159 (fax)

[edmonds.edu/finaid](http://edmonds.edu/finaid)

Title IV/FAFSA code: 005001

FAFSA deadlines: [edmonds.edu/finaid/deadlines.html](http://edmonds.edu/finaid/deadlines.html)

## Other Aid and Scholarships

Current or future students may apply winter quarter each year for an EC Foundation Scholarship for the upcoming academic year at [edmonds.edu/foundation](http://edmonds.edu/foundation). Full-time, part-time, and international students may qualify based on financial need, academic success, and community service with awards that range from \$1,000 to \$7,000. Current Running Start students are not eligible.

## Student Housing and Residence Life

425-640-1080 or [edmonds.edu/housing](http://edmonds.edu/housing)

Rainier Place Residence Hall: (16 and older) on campus four-story residence hall for 180 students. Features single or shared furnished rooms in apartments, FOB access, weekly programs, two Resident Assistants (RAs) per floor, laundry room, community rooms, WiFi, parking, and student leadership opportunities.

Triton Court Residence Hall: (16 and older) on campus five-story residence hall for 220 students. Features single or shared furnished rooms in apartments, FOB access, weekly programs, two Resident Assistants (RAs) per floor, laundry room, community rooms, WiFi, parking, and student leadership opportunities.

Homestay: (16 and older) living with a local EC host family. Single furnished room with three meals a day and family support.

## Campus Visits

Sign up for a 45-minute campus tour lead by EC students who combine knowledge of our campus with firsthand experience to highlight campus life.

[edmonds.edu/tour](http://edmonds.edu/tour), [outreach@edmonds.edu](mailto:outreach@edmonds.edu), or 425-640-1706

## Student Life

The Center for Student Engagement and Leadership offers ways to get involved. Learn about student organizations, activities, student government, student publications, and leadership opportunities on campus at [edmonds.edu/csel](http://edmonds.edu/csel).

## Sports and Recreation

Intercollegiate and intramural sports are offered each quarter. Intercollegiate athletics are men's and women's cross country, men's and women's soccer, men's and women's basketball, men's baseball, women's volleyball, and women's softball. Seasonal intramural activities include badminton, soccer, volleyball, basketball, and ping pong.

Seaview Gymnasium has a weight room, dance and aerobics room, basketball court, gender neutral restrooms, and locker rooms and showers. [edmonds.edu/athletics](http://edmonds.edu/athletics), [athletics@edmonds.edu](mailto:athletics@edmonds.edu), or 425-640-1415

## Services for Students with Disabilities

SSD provides accommodations to students managing conditions to ensure equal access to all educational experiences at EC. 425-640-1320, 425-640-1622 (fax), 425-354-3113 Video Phone or [ssdmail@edmonds.edu](mailto:ssdmail@edmonds.edu)

## Office of International Programs

Admissions, academic and transfer advising, cultural support, and activities for international students, and Study Abroad opportunities.

425-640-1518,

<https://www.edmonds.edu/International/>

Everett Community College (EvCC)  
2000 Tower St.  
Everett, WA 98201

[EverettCC.edu](http://EverettCC.edu)

## Student Profile

Total Enrollment: 14,737  
Faculty/Student Ratio: 1:15

## Diversity, Equity and Inclusion

EvCC is committed to advancing equity and social justice by transforming itself into a diverse, equitable, and inclusive working and learning environment. The college's strategic plan includes four priorities with equity at the center of each: belonging, student ready, sustainability and career-connected. More info: [EverettCC.edu/StrategicPlan](http://EverettCC.edu/StrategicPlan)

## Program Intent

College/University Transfer: 52%  
Professional-Technical: 15%

## Admission Requirements and Criteria

### General Eligibility

Students must be age 18 or older, have graduated from high school, or have a GED to be accepted at EvCC through regular admission. To apply for admission, visit [EverettCC.edu/Admissions](http://EverettCC.edu/Admissions)

### Deadlines & Fees

Priority Application Deadline Fall 2024: May 24, 2024  
Application Fee: \$0, \$25 for BAS  
Applications are accepted on an ongoing basis.

### Selective Admissions Programs

Aviation Maintenance: [EverettCC.edu/Aviation](http://EverettCC.edu/Aviation)  
BAS Accounting: [EverettCC.edu/AccountingBAS](http://EverettCC.edu/AccountingBAS)  
Fire Science & EMT: [EverettCC.edu/Fire](http://EverettCC.edu/Fire)  
Health Sciences: [EverettCC.edu/HealthCare](http://EverettCC.edu/HealthCare)

## Dual Credit Options

### Running Start

Students can receive the admissions application from their high school counselors. More info: [EverettCC.edu/RunningStart](http://EverettCC.edu/RunningStart) or call 425-388-9073.

### College in the High School

EvCC's College in the High School program is accredited by the National Alliance of Concurrent Enrollment Partnerships. Students should register through their high schools. For more information, visit [EverettCC.edu/CHS](http://EverettCC.edu/CHS) or call 425-388-9040.

### Ocean Research College Academy (ORCA)

ORCA is a full-time Running Start option for high school juniors and seniors. It is the only program in the county with a research lab and research boat for STEM-focused instruction. For more information visit, [EverettCC.edu/ORCA](http://EverettCC.edu/ORCA) or call 425-267-0156.

## Estimated Annual Expenses 2024-25\*

Tuition and Fees	\$4,728
Books/Supplies	\$528
Rent, Food, Utilities	\$17,310
Transportation	\$2,898
Personal Expenses	\$1,848
Total	\$27,312

\* Washington resident living away from parents, off-campus, for 3 quarters

## Campus Visits

Phone: 425-388-9100  
Website: [EverettCC.edu/Tour](http://EverettCC.edu/Tour)

## Financial Aid

Phone: 425-388-9280  
Website: [EverettCC.edu/FA](http://EverettCC.edu/FA)  
Scholarship Website: [EverettCC.edu/Scholarships](http://EverettCC.edu/Scholarships)

## FAFSA Deadlines

Applications are accepted on an ongoing basis. We recommend filing your FAFSA or WASFA at least two weeks before the priority date of the quarter you want to start. Visit [EverettCC.edu/FA](http://EverettCC.edu/FA) for details.

Fall 2024 Priority Date: June 7, 2024

Winter 2025 Priority Date: Nov. 8, 2024

Spring 2025 Priority Date: Feb. 17, 2025

## Housing

EvCC has two student housing buildings, Mountain View and Cedar Hall. Mountain View has 120 private, furnished apartments, each with its own bathroom. Cedar Hall has studio, three-bedroom, and four-bedroom furnished apartments with kitchens for 132 students.

Units can be leased for one to four quarters. Rent includes all utilities and wireless internet. On-site staff is available to assist students, and buildings are protected 24/7 by Campus Safety & Security.

Application and more information for both buildings is available at [EverettCC.edu/Housing](http://EverettCC.edu/Housing)

## Pathways, Programs, and Degrees

EvCC has eight pathways, which are groups of related degrees and certificates, and an Exploratory Pathway to help students examine potential programs and careers while making progress toward an associate degree. Each pathway has a team of academic advisors who work with students to create an education plan.

The college offers more than 90 programs, including university transfer degrees, certificates for technical and career fields, and a bachelor of applied science degree.

## Aerospace

EvCC is the home of the Washington State Center of Excellence for Aerospace and Advanced Materials Manufacturing and offers degree programs, certificates, and continuing education for in-demand jobs in the aerospace industry.

## Advanced Manufacturing

EvCC's Advanced Manufacturing Training & Education Center (AMTEC) trains students for in-demand jobs. All programs are short, stackable and lead to a professional certificate or college degree. Students learn about the manufacturing process from start to finish as they

complete interdisciplinary projects like creating unmanned aerial vehicles, robots and paddle boards.

## Nursing

EvCC's Nursing and Health Sciences building includes hospital-like classrooms and a clinical simulation lab.

## Engineering

After earning an associate degree, engineering students can stay on EvCC's campus to earn a bachelor's degree in mechanical engineering through Washington State University Everett.

## Visual Arts

EvCC's visual arts program includes photography, studio art (drawing, design, painting, ceramics, sculpture and printmaking), and visual communications (graphic arts, digital illustration, and web design).

## Four-Year Degrees at EvCC

EvCC offers a bachelor of applied science degree in accounting. Everett University Center, coordinated by Washington State University-Everett, is located at EvCC's campus. The University Center offers bachelor's and master's degree programs through partner universities: WSU, University of Washington Bothell, Western Washington University and Eastern Washington University.

## Sports and Recreation

### Intercollegiate Athletics

EvCC has 11 athletic teams, including:

- Men's & Women's Basketball
- Men's and Women's Cross Country
- Men's and Women's Track and Field
- Men's and Women's Soccer
- Men's Baseball
- Women's Softball
- Women's Volleyball

EvCC has a 49,000-square-foot Student Fitness Center that has a gym with bleacher seating for 2,250, coordinated intramural activities, a cardio and free weight training room, a climbing wall and running track.

## Student Life

EvCC has around 30 student clubs, student leadership opportunities, student government, and a wide variety of events and activities, including live music, an art gallery, speakers and all-campus celebrations.

# Grays Harbor College

Grays Harbor College  
[ghc.edu](http://ghc.edu) | 360-532-9020  
 1620 Edward P. Smith Drive  
 Aberdeen, WA 98520

Riverview Educational Center (Raymond)  
 600 Washington Ave.,  
 Raymond, WA 98577

Columbia Educational Center (Ilwaco)  
 208 Advent Ave. S.E.,  
 Ilwaco WA 98624

## Student Profile

Total Enrollment: 2,955  
 Faculty/Student Ratio: 14:1

## Diversity, Equity, & Inclusion

Grays Harbor College cares deeply about celebrating diversity, promoting equity and justice, and fostering a sense of belonging throughout our community. GHC's Diversity & Equity Center (DEC) was established to educate and advocate for awareness, understanding, and acceptance of fair treatment for all people, ideas, and cultures. As part of its mission, the DEC hosts events, lectures, retreats, and meaningful opportunities to celebrate differences and create a sense of belonging for all.

Learn more about GHC's focus on Equity, Diversity and Inclusion at [ghc.edu/edi](http://ghc.edu/edi), and find information on student demographics at [ghc.edu/facts-and-statistics](http://ghc.edu/facts-and-statistics).

## Program Intent

College/University Transfer: 56%  
 Professional-technical: 30%  
 Basic Skills: 10%  
 Developmental Education: 4%

## Admission Requirements and Criteria

### General Eligibility

- 18 years of age or older; or
- High school graduate or equivalent; or
- Qualified for admission under provisions of Running Start student enrollment options

### Advising and Registration

- Complete college application
- Pay for, prepare & complete Placement Test
- Schedule & attend entry advising session

### Deadlines & Fees

General Admission: No application deadline or fee  
 Applied Bachelor Admission: No application deadline. \$25 application fee. Waivers available.  
 Admissions Information: [ghc.edu/admissions](http://ghc.edu/admissions)  
 Application: [ghc.edu/admissions/new-students](http://ghc.edu/admissions/new-students)  
 Other Fees\*: \$15 placement test fee (waivers available)  
 \*Additional fees vary by program and courses

## Selective Admissions Programs

Teacher Education (Applied Bachelor's)  
 Forest Resource Management (Applied Bachelor's)  
 Organizational Management (Applied Bachelor's)  
 Medical Assistant  
 Nursing

## Dual Credit Options

Running Start  
 Career Technical Education (CTE) Dual Credit

## High School Options

High School Diploma, (HS+) GED®  
 High School Completion

## Estimated Annual Expenses

*Full-time, living on own (2023-24)*

### Bachelor of Applied Science Programs

Tuition	\$8,325
Room and Board	\$12,966
Books/Supplies	\$1,125
Total	\$22,416

### Associate & Certificate Programs

Tuition	\$5,508
Room and Board	\$12,966
Books/Supplies	\$1,125
Total	\$19,599

## Financial Aid

360-538-4081 | [finaid@ghc.edu](mailto:finaid@ghc.edu) | [ghc.edu/financialaid](http://ghc.edu/financialaid)  
 FAFSA code: 003779 | FAFSA Deadlines:  
[ghc.edu/financialaid/apply-financial-aid](http://ghc.edu/financialaid/apply-financial-aid)



## Scholarship Website

In addition to traditional scholarships managed through the Grays Harbor College Foundation, other opportunities include the Hughes Tool scholarships and World Class Scholars. [ghc.edu/foundation](http://ghc.edu/foundation)

## Workforce Funding & Support Programs

Student support programs and grants are offered through the Opportunity Grant, WorkFirst Program, Worker Retraining, Early Achievers Grant (EAG), and the Basic Food Education & Training Program (BFET).

## Areas of Study at GHC\*

### **Arts & Humanities, Education, & Human Development**

Associate in Arts (DTA)
Associate in Arts - Bridge to Native Pathways
Associate in Music (DTA/MRP)
Bachelor of Applied Science in Teacher Ed.
Chemical Dependency
Criminal Justice
Early Childhood Education
Human Services

### **Business**

Accounting
Associate in Business (DTA/MRP)
Bachelor of Applied Science in Org. Management
Bookkeeping
Business Management
Business Technology
Hospitality & Ecotourism
Occupational Entrepreneurship

### **Career & Technical Education**

Associate in Construction Management (DTA/MRP)
Automotive Technology
Carpentry Technology
Commercial Transportation and Maintenance (CDL)
Diesel Technology
Welding Technology

### **Allied Health Professions**

Associate in Nursing (DTA/MRP)
Associate in Pre-Nursing (DTA/MRP)
Chemical Dependency
Medical Assistant
Medical Office Administrative Support
Nursing Assistant Certified

## **Science, Technology & Engineering**

Associate in Biology (DTA)
Associate in Science - Transfer Track 1 (AS-T)
Associate in Science - Transfer Track 2 (AS-T)
Bachelor of Applied Science in Forest Resource Management
Natural Resource Technician

\*GHC offers certificates in many other Professional/Technical programs, as indicated in the matrix included in this book.

## Housing

No on-campus housing is offered at this time.

## Campus Visits

Phone: 360-532-9020

Website/Email: [admissions@ghc.edu](mailto:admissions@ghc.edu)

Tours are hosted monthly and drop-ins are welcome for parties of 15 or less. Check in at the Welcome Center.

## Student Life

At Grays Harbor College, we offer a variety of ways that students can be involved. Located in the new 3000 Building, the Office of Student Life provides events, trips, lectures, intramural sports, concerts, clubs, multicultural programs, leadership opportunities, and more.

The Associated Students of Grays Harbor College (ASGHC) works as a bridge between the students and the campus administration advocating for student-related issues on campus and at the state level. There are multiple opportunities to be involved as a student leader in roles like executive board member or senator.

Check out our website for more information:

[ghc.edu/studentlife](http://ghc.edu/studentlife)

## Sports and Recreation

GHC's collegiate athletic programs include:  
Men's - basketball, baseball, golf, and wrestling.  
Women's - basketball, softball, and wrestling.

Additional sports and recreation offerings include a fitness lab that is free for students, weight training, Esports, and hiking trails around Lake Swano.





# Green River College

12401 SE 320th Street  
Auburn, WA 98092-3622  
Phone: 253-833-9111  
[greenriver.edu](http://greenriver.edu)

## Student Profile

Fall 2022 headcount, all sources  
Total Enrollment: 13,356

## Diversity, Equity, & Inclusion

### **The Green River College Promise:**

We commit to be an anti-racist institution where all students, faculty, and staff receive the access, resources, and services needed to achieve their educational, career, and personal goals. Green River College makes social and economic justice, equity, and inclusion our highest priorities.

The Green River College definition of equity encompasses all identities, including but not limited to race, ethnicity, economic status, gender identity, sexual identity, disability, religion/spirituality, immigration status, age, and culture. We understand individual needs vary widely, and the effects of discrimination and historical oppression must be taken into account while aiming for equitable opportunities and outcomes for all.

Let this be a call to action to all members of the Green River College Community: everyone must contribute to this on-going effort to achieve equity for all.

## Program Intent

Fall 2021	FTE*	Headcount
College/University Transfer	36%	45%
Career & Technical	44%	38%

\*FTE weights students by credits

## Admission Requirements and Criteria

Admissions Information  
[greenriver.edu/applynow](http://greenriver.edu/applynow)  
Phone: 253-333-6000  
Email: [gettingstarted@greenriver.edu](mailto:gettingstarted@greenriver.edu)

## General Eligibility

Admission to the college is open to anyone who has a high school diploma, High School Equivalency Certificate, or is at least 18 years old. Green River welcomes people of all income levels, backgrounds and previous educational experience.

## Deadlines & Fees

Admissions information and Application information can be found at [greenriver.edu/applynow](http://greenriver.edu/applynow)  
Regular Application Deadline: None  
Priority Application Deadline: None  
Application Fee: \$0  
Application Fee Waiver: N/A  
Other Fees: Placement Assessment (varies, see [greenriver.edu/placement](http://greenriver.edu/placement)), Transcript fee \$10

## Campus Visits

Phone: 253-333-6000  
Email: [gettingstarted@greenriver.edu](mailto:gettingstarted@greenriver.edu)  
[greenriver.edu/welcome](http://greenriver.edu/welcome)

## Information Sessions

Green River College strives to give you the tools and information you need to be a successful student. Green River offers information sessions and workshops to help you with getting started processes and to provide program information. [greenriver.edu/infosessions](http://greenriver.edu/infosessions)

## Selective Admissions Programs

- Aeronautical Science (Bachelor of Applied Science)
- Applied Management (Bachelor of Applied Science)
- Bachelor of Science in Nursing (BSN)
- Early Childhood Education: Infant and Child Mental Health (Bachelor of Applied Science)
- Information Technology: Network Administration and Security (Bachelor of Applied Science)
- Software Development Application (Bachelor of Applied Science)
  - Marketing and Entrepreneurship (Bachelor of Applied Science)
  - Forest Research Management (Bachelor of Applied Science)
  - Nurse Assistant Certificate (NAC)
  - Occupational Therapy Assistant (OTA)
  - Physical Therapist Assistant (PTA)
  - Phlebotomy

- Practical Nursing (PN)

Each program has its own website and application deadlines. Please review program requirements: [greenriver.edu/students/academics/degrees-programs/](https://greenriver.edu/students/academics/degrees-programs/)

### Admission Exceptions

Students under the age of 18 who have not earned a diploma or the equivalent from an accredited high school may be admitted to Green River only upon appropriate release from their high school. Home schooled and Running Start students are also subject to special admissions requirements. Students under the age of 16 normally will not be admitted.

### Dual Credit Options

- [College in the High School](#)
- [Running Start](#)

### High School Options

- [GED® Testing](#)
- [High school completion](#)
- [HS21+](#)
- [Open Doors](#)

### Estimated Annual Expenses

Tuition & fees based on 12 - 18 credits and varies according to classes and credits taken. Estimated expenses for an Academic Year (9 months tuition).

Tuition and Fees	\$4878
Room and Board	\$8,592
Books/Supplies	\$762
Transportaion	\$1,800
Misc./Personal	\$1,950
<b>Total</b>	<b>\$17,982</b>

### Financial Aid

Phone: 253-288-3392

Website: [greenriver.edu/financialaid](https://greenriver.edu/financialaid)

Scholarship website:

[greenriver.edu/scholarships](https://greenriver.edu/scholarships)

Title IV/FAFSA code: 003780

### FAFSA Deadlines

- Summer 2024: April 30, 2024
- Fall 2024: June 30, 2024
- Winter 2025: October 31, 2024
- Spring 2025: January 31, 2025

### Green River College Foundation

Phone: 253-288-3330

[greenriver.edu/foundationsscholarships](https://greenriver.edu/foundationsscholarships)

### Housing

Green River offers student housing through the [Campus Corner Apartments](#), which can accommodate up to 340 students. Each four-bedroom unit is fully furnished and available for registered students enrolled in at least three of four quarters (during a 12-month lease) with a minimum of 10 credit hours per quarter, or registered as a student in a program approved by Green River. The student must also be at least 17 years to sign the lease. Phone: 253-876-0700

Email: [studenthousing@greenriver.edu](mailto:studenthousing@greenriver.edu)

### Campus Life

Students at Green River are encouraged to get involved and engage in the college experience through Campus Life. Many students become student leaders in activities ranging from clubs and organizations, to music, athletics, cultural/educational/social programming, student government, peer mentoring and service learning.

We even offer degree-specific opportunities with Green River's student newspaper, The Current, and broadcasting opportunities with our student-operated radio stations, KGRG and KGRG 1.

### Sports and Recreation

Green River offers several sports for college athletes:

**Women's Sports:** Basketball, cross country, soccer, volleyball, and track and field

**Men's Sports:** Basketball, cross country, and track and field

Phone: 253-833-9111, ext. 2482

Email: [spercell@greenriver.edu](mailto:spercell@greenriver.edu)

### Unique Opportunities

- Multiple Bachelor's programs, including our Bachelor of Science in Nursing (BSN) and 9 of Bachelor of Applied Science (BAS) programs
- Miles of hiking trails
- Diversity, Equity, and Inclusion
- Veterans Services
- Student leadership program
- One-stop student Welcome Center
- Free tutoring resources
- Peer mentoring
- Campus Corner Apartments

2400 S. 240 St.  
Des Moines, WA 98198-9800  
Phone: 206-878-3710  
TTY: 206-870-4853  
VP: 253-237-1106  
Español: 206-592-3750  
[highline.edu](http://highline.edu)

## Student Profile

Highline is the most diverse higher education institution in the state, with more than 75% students of color. Highline is designated as a Minority-Serving Institution by the U.S. Dept. of Education. Total Enrollment: 14,142  
Faculty/Student Ratio: 14-to-1

## Diversity, Equity, & Inclusion

Diversity, equity and inclusion are the foundational principles of Highline College. Our vision is to create anti-racist, equitable pathways in higher education to close opportunity gaps experienced by our students who have been historically disadvantaged and underrepresented in postsecondary education. We aim to support employees to foster the conditions for student and workplace equity, and accept people as they are while honoring the life experience they bring. Through cultivating a collaborative learning community that centers the well-being of the whole person, we seek to provide a sense of belonging. We highly regard the families and support systems that enable our success and acknowledge that by working together we are limitless.

Student demographics:

[highline.edu/about-us/student-demographics/](http://highline.edu/about-us/student-demographics/)

Diversity, Equity, Inclusion and Access:

[highline.edu/about-us/diversity-equity-inclusion-access/](http://highline.edu/about-us/diversity-equity-inclusion-access/)

## Program Intent

English Language, Career and Academic Prep: 40%  
College/University Transfer: 30%  
Professional-technical: 16%  
Personal Enrichment: 11%  
Applied Baccalaureate: 3%

## Admission Requirements and Criteria

### General Eligibility

- Any applicant who is at least 18 years old or who has completed high school.
- Those under 18 who have not completed high school are admitted conditionally; these students need to be also admitted into one of our high school programs

### Deadlines & Fees

Regular Application Deadline: Yes

Priority Application Deadline: Yes

Application Fee: \$0-\$54

### Selective Admissions Programs

AAS programs:

[admissions.highline.edu/apply/aas-selective-admissions](http://admissions.highline.edu/apply/aas-selective-admissions)

- Registered Nursing

High School Programs:

[highline.edu/what-we-offer/finish-high-school/](http://highline.edu/what-we-offer/finish-high-school/)

- High School Re-Engagement Programs
- High School Enhancement
- Associate Degree Earns High School Diploma
- CTE Dual Credit
- GED
- Career Start
- Running Start

Applied bachelor's programs: [highline.edu/bas](http://highline.edu/bas)

- Cybersecurity and Digital Forensics
- Early Childhood Education
- Elementary Education
- Business Management
- Integrated Design
- Respiratory Care
- Human Services

## Dual Credit Options

[highline.edu/what-we-offer/finish-high-school/](https://highline.edu/what-we-offer/finish-high-school/)

Career Start, ELL ExCEL, High School Enhancement, Pathway to College, Running Start

## College in the High School

[highline.edu/what-we-offer/finish-high-school/](https://highline.edu/what-we-offer/finish-high-school/)

ELL ExCEL, GED program, High School 21+, High School Completion, High School Enhancement, Pathway to College

## Estimated Quarterly Expenses; Fall - Spring

Figures are calculated based on tuition for Washington state residents taking 16 or more credits of lower-division courses during fall quarter 2024, while living with a parent/guardian.

Tuition	\$1,448
Room and Board	\$2,648
Books/Supplies	\$234
Fees	\$600
Total	\$4,930

## Financial Aid

Phone: 206-592-3358

Email: [financialaid@highline.edu](mailto:financialaid@highline.edu)

Website: [financialaid.highline.edu](https://financialaid.highline.edu)

Scholarships:

[financialaid.highline.edu/types-of-financial-aid/scholarships](https://financialaid.highline.edu/types-of-financial-aid/scholarships)

**Title IV/FAFSA code: 003781**

## FAFSA Deadlines

Highline has eliminated the Financial Aid deadline for 2024-25 and replaced it with a first-come, first-served system. However, students are responsible for ensuring they begin the process for aid at least 60 days before the quarter they wish to attend.

## Housing

Housing is available through a public-private partnership. Learn more: [highline.edu/campusview](https://highline.edu/campusview)

## Campus Visits

Outreach Services

Phone: 206-592-3935

Email: [outreach@highline.edu](mailto:outreach@highline.edu)

Call or email to make an appointment.

## Sports and Recreation

Conference: Northwest Athletic Conference (NWAC)

Mascots/nickname: Thunderbird

Colors: Green and white

Sports:

- Basketball, Soccer, Golf, Softball, Tennis, Volleyball

Website: [highlineathletics.com](https://highlineathletics.com)

# Lake Washington Institute of Technology

11605 132<sup>nd</sup> Ave NE  
Kirkland, WA 98034

LWTech.edu

## Student Profile

### **Total Enrollment:**

2022-23 Total Enrollment: 5,525 (2,864 FTE)

Fall 2023 Enrollment: 4,104 (2,905 Q FTE)

Source: [www.sbctc.edu/colleges-staff/research/data-public/enrollment-public](http://www.sbctc.edu/colleges-staff/research/data-public/enrollment-public)

### **Faculty/Student Ratio:**

S/F Ratio 2022-23 (State): 9.30 (11.20 Total)

S/F Ratio Fall 2023 (State): 10.94 (12.83)

## Diversity, Equity, & Inclusion

LWTech’s equity, diversity, and inclusion efforts lead with racial equity to remove historical and current barriers and to value the full identities of our students and employees. [www.lwtech.edu/about/research-grants/data/](http://www.lwtech.edu/about/research-grants/data/)

## Program Intent

### **2022-2023**

College/University Transfer: 11%

Professional-technical: 51%

### **Fall 2023:**

College/University Transfer: 13%

Professional-technical: 50%

## Admission Requirements and Criteria

### General Eligibility

Admission to Lake Washington Institute of Technology is open to anyone who:

- Has a high school diploma (or equivalent) OR
- Is at least 18 years old and is able to benefit from the college’s curriculum

## Deadlines & Fees

- Regular Application Deadline: 2 weeks prior to first day of classes
- Priority Application Deadline: same as above
- Application Fee: \$0
- Other Fees: [www.lwtech.edu/tuition](http://www.lwtech.edu/tuition)

## Selective Admissions Programs

- All Bachelor Programs
- Dental Hygiene
- Nursing
- Physical Therapist Assistant

*Deadlines vary by program*

## Dual Credit Options

Lake Washington Institute of Technology provides many options for high school age students:

- Running Start
- Tech Prep
- Adult High School Diploma
- Lake Washington Technical Academy
- Open Doors

We also partner with WaNIC Skills Center

More information: [www.lwtech.edu/highschool](http://www.lwtech.edu/highschool)

## Estimated Annual Expenses

(2023-24 not living with parent, associate level)

Tuition	\$7,410
Room and Board	\$19,656
Books/Supplies	\$1,911
Miscellaneous	\$5,850
Total	36,960

## Financial Aid

Phone: 425-739-8106

Website: [www.lwtech.edu/financialaid](http://www.lwtech.edu/financialaid)

Scholarship Website:

[www.lwtech.edu/admissions/scholarships](http://www.lwtech.edu/admissions/scholarships)

## FAFSA Deadlines

### Autumn/Fall

Priority Deadline: June 15, 2024

### Winter

Priority Deadline: September 15, 2024

### Spring

Priority Deadline: December 15, 2024

### Summer

Priority Deadline: March 15, 2024

## Student Life

Phi Theta Kappa, Associated Student Government, clubs, cultural events, resource fairs, The Lion's Pride: and online publication showcasing student creativity, and more.

## Unique Opportunities

Center of Excellence for Veteran Student Success, Resources for Inclusion, Support, and Empowerment (RISE) Center, TRIO Programs: Student Support Services (SSS), and Support Services for Students with Disabilities (SSSD), Out-of-State competitions, undergraduate research, internships

## Campus Visits

Phone: (425) 739-8381

Website/Email: [Admission.Coach@lwtech.edu](mailto:Admission.Coach@lwtech.edu)



# Lower Columbia College

1600 Maple St.  
Longview, WA 98632  
(360) 442-2610

[lowercolumbia.edu](http://lowercolumbia.edu)

## Student Profile

Total Enrollment: 4,242  
Faculty/Student Ratio: 13:1

## Diversity, Equity, & Inclusion

Lower Columbia College celebrates and embraces diversity of all kinds, including differing beliefs, cultures, people and experiences. See the complete mission statement at [lowercolumbia.edu/diversity-equity](http://lowercolumbia.edu/diversity-equity)

Disaggregated student demographics and success indicators are available at [lowercolumbia.edu/facts](http://lowercolumbia.edu/facts)

## Program Intent

College/University Transfer: 39%  
Professional-technical: 39%

## Admission Requirements and Criteria

### General Eligibility

There are no fees or minimum academic requirements for admission to LCC. Students just fill out an online admissions form, then Outreach staff contact applicants to schedule a new student advising appointment.

### Deadlines & Fees

Application Deadline: open admissions  
Application Fee: no application fee  
[lowercolumbia.edu/tuition](http://lowercolumbia.edu/tuition)

### Selective Admissions Programs

Nursing including BSN, Medical Assisting, Bachelor of Applied Science (BAS) programs

## Dual Credit Options

Running Start  
Career Pathways (Tech Prep/CTE)  
Open Doors  
College in the High School

## Estimated Annual Expenses

Tuition and fees	<u>\$4,488</u>
Books/Supplies	<u>\$762</u>
Total	<u>\$5,250</u>

## Financial Aid

Phone: 360.442.2390  
Website: [lowercolumbia.edu/financial-aid](http://lowercolumbia.edu/financial-aid)  
Scholarship website:  
[lowercolumbia.edu/scholarships](http://lowercolumbia.edu/scholarships)

## FAFSA Deadlines

**Fall** Priority Deadline: August 12, 2024  
**Winter** Priority Deadline: November 25, 2024  
**Spring** Priority Deadline: February 24, 2025

## Housing

The college manages a limited number of apartments for international students and some student athletes. There are many apartments, duplexes, and small homes for rent within walking distance of the campus.

## Campus Visits

Phone: 360.442.2610  
Website: [lowercolumbia.edu/visit](http://lowercolumbia.edu/visit)

## Sports and Recreation

CC competes in the NWAC conference in the following sports: Women's Soccer, Women's Volleyball, Men's Basketball, Women's Basketball, Baseball (Men's), Softball (Women's)



Many other student activities, clubs and organizations are also available. See [lowercolumbia.edu/student-life](http://lowercolumbia.edu/student-life)

## Degree & Certificate Programs

LCC offers over 90 degree and certificate program options in eight Career Pathways in both Transfer (T) and Workforce (W) areas, in addition to two Bachelor of Applied Science (BAS) degrees and a Bachelor of Science in Nursing (BSN).

### Accounting, Business & Leadership

- Accounting (T, W)
- Administrative Services Manager (W)
- Administrative Support (W)
- Business (T, W)
- Business Technology (W)
- Medical Office Administration (W)
- Medical Reception (W)
- Organizational Leadership and Technical Management (BAS-OLTM)
- Retail Management (W)

### Arts, Communication & Humanities

- Art & Design (T)
- Communication Studies (T)
- Drama (T)
- English (T)
- Music (T)

### Health Sciences & Wellness

- Allied Health (W)
- Bachelor of Science in Nursing (BSN)
- Chemical Dependency Studies (T, W)
- Health & Fitness (T, W)
- Medical Assisting (W)
- Nursing (T)

### Information Technology

- Information Technology (T, W)

### Manufacturing, Trades & Transportation

- Automotive Technology (W)
- Commercial Truck Driving (W)
- Computer Numerical Control/CNC (W)
- Diesel/Heavy Equipment Tech (W)
- Engineering Technology (W)

- Machine Trades (W)
- Manufacturing (W)
- Multicraft Trades (W)
- Production Technician (W)
- Welding (W)

### Science, Technology, Engineering & Math (STEM)

- Biological Sciences (T)
- Chemistry (T)
- Computer Science (T)
- Earth Sciences (T)
- Engineering (T)
  - Bioengineering/Chemical
  - Computer/Electrical
  - Mechanical/Civil/Industrial
- Environmental Science (T)
- Geology (T)
- Physics (T)

### Social Science & Criminal Justice

- Anthropology (T)
- Criminal Justice (T, W)
- Economics (T)
- History (T)
- Philosophy (T)
- Political Science (T)
- Psychology (T)
- Sociology (T)

### Teacher Education & Early Learning

- Early Childhood Education (T, W)
- Education (T)
- Math Education (T)
- Paraeducator (W)
- Teacher Education (BAS-TE)

Learn more:

[lowercolumbia.edu/programs](http://lowercolumbia.edu/programs)



North Seattle College  
9600 College Way North  
Seattle, WA 98103

NorthSeattle.edu

## Student Profile

Total Enrollment: 11,465  
Faculty/Student Ratio: 1:18.5

## Diversity, Equity, Inclusion, & Community

North Seattle College strives to improve student satisfaction, retention, completion, and job placement, as well as to narrow student performance gaps in partnership with faculty, staff and students. We firmly establish equity, diversity, and inclusion as a human right for all. We frame our decisions and actions with this lens and are accountable to the community.

## Program Intent

College/University Transfer: 2,245 (19.6%)  
Professional-technical: 1,721 (15.0%)

## Admission Requirements and Criteria

Orientation is strongly encouraged and, in some programs, it may be mandatory.

## General Eligibility

High school diploma or GED; 18 years of age

## Deadlines & Fees

Regular Application Deadline: none  
Priority Application Deadline: none  
Application Fee: free  
Application Fee Waiver: n/a

## Selective Admissions Programs

[NorthSeattle.edu/Academics/Bachelors-Degrees](http://NorthSeattle.edu/Academics/Bachelors-Degrees)

Applied Bachelor of Science degrees

- Accounting with International Accounting
- Application Development
- Early Childhood Education
- International Business
- Residential and Commercial Property Management

Bachelor of Science degree

- Computer Science

Applied Bachelor of Science degree deadlines and application fees vary.

## Degrees and Certificates

60+ Certificates and Associate of Applied Science Degrees

## Dual Credit Options

### Running Start

[NorthSeattle.edu/Running-Start](http://NorthSeattle.edu/Running-Start)

The Running Start program allows high school juniors or seniors to attend community college tuition-free within the state of Washington while completing their high school curriculum. College courses completed as part of Running Start provide credit both for the student's high school graduation requirements as well as their future college course requirements, giving them a head start on their college education.

### College in the High School

[NorthSeattle.edu/College-High-School](http://NorthSeattle.edu/College-High-School)

North Seattle College's program offers an alternative to Running Start in which capable high school students may take college level courses while remaining at their high school. Credits will appear on a North Seattle College transcript as well as on students' high school transcript.

## Estimated Annual Expenses

Tuition	\$4,622.65 (based on 15 credits upper division, resident) \$1,540.90 (based on 15 credits lower division, resident)
Books/Supplies	\$528.00
Fees	\$1,000.00
Total	\$6,150.65 (upper division, resident, 15 credits) \$3,068.90 (lower division, resident, 15 credits)

[Northseattle.edu/Tuition-and-Fees/Tuition-Rates](http://Northseattle.edu/Tuition-and-Fees/Tuition-Rates)

## Financial Aid

Phone: (206) 934-3688

Website: [NorthSeattle.edu/Financial-Aid](http://NorthSeattle.edu/Financial-Aid)

Scholarship Website: [Foundation.SeattleColleges.edu](http://Foundation.SeattleColleges.edu)

## FAFSA Deadlines

### Autumn/Fall

Priority Deadline: N/A

Regular Deadline: Aug. 31, 2024

### Winter

Priority Deadline: N/A

Regular Deadline: Nov. 30, 2024

### Spring

Priority Deadline: N/A

Regular Deadline: Feb. 28, 2025

### Summer

Priority Deadline: N/A

Regular Deadline: May 31, 2025

## Campus Visits

Phone: (206) 934-3679

Website/Email: [NorthSeattle.edu/About/Visit-Us](http://NorthSeattle.edu/About/Visit-Us)

## Student Life

Get involved in Student Leadership and Multicultural Programs, the Student Equity Board, Phi Theta Kappa honor society, clubs and organizations, and more.

The campus Equity & Welcome Center offers many student support services and aims to identify and implement equitable strategies to end all racial and other equity gaps at North Seattle College.

## Roy Flores Wellness Center

Students have access to a cardio & weight room, dance studios, gymnasium, and track.

## Key Contacts

### Advising

206-934-3658

[NorthSeattle.edu/Advising/See-an-Advisor](http://NorthSeattle.edu/Advising/See-an-Advisor)

### Disability Services

[NorthSeattle.edu/Disability-Services](http://NorthSeattle.edu/Disability-Services)

### Enrollment Services

[NorthSeattle.edu/enrollment-services](http://NorthSeattle.edu/enrollment-services)

## Financial Aid

206-934-3688

[NorthSeattle.edu/Financial-Aid](http://NorthSeattle.edu/Financial-Aid)

## Registration

206-934-3796

[NorthSeattle.edu/Enrollment-Funding/Registration](http://NorthSeattle.edu/Enrollment-Funding/Registration)

## Running Start

206-934-7768

[NorthSeattle.edu/running-start](http://NorthSeattle.edu/running-start)

## Scholarships

Seattle Colleges Foundation

[Foundation.SeattleColleges.edu](http://Foundation.SeattleColleges.edu)

## Seattle Promise

[NorthSeattle.edu/SeattlePromise](http://NorthSeattle.edu/SeattlePromise)

The Seattle Promise Scholarship program will provide up to two years, 90 credits, or a student's first degree, (whichever comes first) of tuition-free college and enhanced support services for all Seattle public high school graduates.

## Connect with Us

[Facebook.com/NorthSeattle](https://Facebook.com/NorthSeattle)

[Instagram.com/North\\_Seattle\\_College](https://Instagram.com/North_Seattle_College)

[Linkedin.com/School/North-Seattle-College](https://Linkedin.com/School/North-Seattle-College)

## Designed for Student Success

At North Seattle College, we're proud to be a caring, diverse, and supportive community. Our goal is to create a place where students from all races, ethnicities, abilities, genders, countries, and communities can succeed.

NSC is one of the top transfer colleges in the state, and our programs continually evolve to meet regional industry needs. In addition to associate degrees, the college offers six bachelor degree programs, and 60-plus professional-technical degrees and certificates that lead to competitive careers for our graduates.

NSC is easily accessible by bike, bus, car, and light rail. The campus is connected to the Northgate Link light rail station by the John Lewis Memorial Bridge (pedestrian and bicycle). Located in a residential area of Northgate, the college is close to Seattle's popular Greenlake Park.

The lush green campus is surrounded by environmentally sensitive wetlands, which have inspired a college-wide commitment to sustainability.

Olympic College  
1600 Chester Ave.  
Bremerton, WA 98337  
[www.Olympic.edu](http://www.Olympic.edu)

## Student Profile Fall 2023

Headcount: 5,880  
Full Time Equivalency (FTE): 4,539  
Faculty/Student Ratio: 13.38

## Diversity, Equity & Inclusion

At Olympic College, equity is realized when we:  
Prevent and remove barriers for groups of students with histories of exclusion, discrimination, and marginalization; Achieve equal educational outcomes for historically marginalized groups relative to their peers; Lead with racial equity to maximize student potential across all social identities, including race, ethnicity, socioeconomic status, sexual identity, gender identity, ability, age, national origin, citizenship, and religion; Maintain a culture of belonging that advances racial, social and economic justice in service to our diverse communities.

## Program Intent

- College/University Transfer: 3,758
- Professional-technical: 3,482
- Basic Education for Adults: 504
- Applied Bachelor Degrees: 219

## Accreditation

The Northwest Commission on Colleges and Universities accredits Olympic College.

## Admission Requirements and Criteria

For students entering in fall 2024

- 18 years of age or older, or
- High school or GED graduation, or
- A written release from the high school

## General Eligibility

18 years of age or older, high school diploma/GED graduation, or written release from high school district for Running Start students.

## Deadlines & Fees

Regular Application Deadline: Rolling admissions  
Priority Application Deadline: N/A  
General Application Fee: 0.00  
Application Fee Waiver: N/A

Other Fees: Security Enhancement Fee: \$20;  
Student Services Fee: \$20 (\$2/credit up to a max. of 10 credits); Technology Fee: \$50 (\$5/credit up to a max. of 10 credits)

## Selective Admissions Programs

Bachelor of Science in Nursing, Associate Degree in Nursing (RN), Practical Nursing, Physical Therapy Assistant, Bachelor of Applied Science in Information Systems, Bachelor of Applied Science in Organizational Leadership & Technical Management, Bachelor of Applied Science in Digital Filmmaking, Veteran/LPN to Bachelor of Science in Nursing.

## Dual Credit Options

### Running Start

Visit [Olympic.edu](http://Olympic.edu) and search Running Start.

### Career & Technical Education Dual Credit

Visit [Olympic.edu](http://Olympic.edu) and search Career & Technical Education Dual Credit.

## Estimated Annual Expenses

Tuition/Fees	\$4,347
Room and Board	\$8,592
Books/Supplies	\$768
Transportation	\$1,800
Personal Expenses	\$1,968
Total	\$17,475

## Financial Aid

Phone: 360-475-7160

Website: Visit [Olympic.edu](http://Olympic.edu) and search Financial Aid.

Scholarship Website: Visit [Olympic.edu](http://Olympic.edu) and search Scholarships.

## FAFSA/WASFA Priority Deadlines

Summer Quarter: May 15; Fall Quarter: Aug 15

Winter Quarter: Nov. 15; Spring Quarter: Feb. 15

## Housing

OC offers a residence hall conveniently located one block away from to the Bremerton campus. Homestay is available for international students only.

## Office of Residence Life

[reslife@olympic.edu](mailto:reslife@olympic.edu) | 360-731-5784

Visit [Olympic.edu](http://Olympic.edu) and search Residence Hall

## Campus Visits

Welcome Center

[welcome@olympic.edu](mailto:welcome@olympic.edu) | 360-475-7279

Visit [Olympic.edu](http://Olympic.edu) and search Welcome

## Notable Programs

### Bachelor Degrees

- Bachelor of Applied Science in Digital Filmmaking
- Bachelor of Applied Science in Information Systems
- Bachelor of Science in Nursing (BSN)
- Veteran LPN to BSN
- Bachelor of Applied Science in Organizational Leadership and Technical Management (OLTM)

### Associate Degrees

OC offers several transfer associate degrees.

Associate degrees in Arts, or Science (track 1, 2, 3). Major-ready-pathway associate degree in Business, Elementary Education, Engineering and Pre-Nursing.

Associate degrees in Technical Arts: Accounting Technology, Business, Business Management, Business Technology, Computer Information Systems, Cosmetology, Culinary, Early Childhood Education, Electronics, Elementary Education, Engineering, Human Services, Manufacturing Technology, Medical Assisting, Diploma Nursing, Organizational leadership, Physical Therapist Assistant, Pre-Nursing, Technical Design, Welding.

### Certificate Programs

Practical Nursing, Medical Assisting, Welding, Homeland Security Emergency Management, and most professional/technical areas.

### Transitional Studies Programs

- Adult Education/GED preparation and English for Speakers of Other Languages.
- Intensive English for International Students
- Integrated Basic Education and Skills Training
- Continuing Education and online credit professional training and/or leisure courses.

### University Partners

OC partners with universities to provide pathways into bachelor degree programs at our campuses so students can complete their education without crossing Puget Sound.

- Washington State University
- Western Washington University
- Old Dominion University

## Main Contacts

### Admissions

Welcome Center

[welcome@olympic.edu](mailto:welcome@olympic.edu) | 360-475-7279

Visit [Olympic.edu](http://Olympic.edu) and search Admissions.

### Student Disability Services

[disabilityservices@olympic.edu](mailto:disabilityservices@olympic.edu) | 360-475-7540

Visit [Olympic.edu](http://Olympic.edu) and search Access Services.

### Advising

[advisingcenter@olympic.edu](mailto:advisingcenter@olympic.edu) | 360-475-7530

Visit [Olympic.edu](http://Olympic.edu) and search Advising.

### Assessment – English & Math Placement

[testingcenter@olympic.edu](mailto:testingcenter@olympic.edu) | 360-475-7238

Visit [Olympic.edu](http://Olympic.edu) and search Assessment.

### Athletics and Recreation

[bjanusch@olympic.edu](mailto:bjanusch@olympic.edu) | 360-475-7450

Visit [Olympic.edu](http://Olympic.edu) and search Athletics.

### Financial Aid/Scholarships

[financialaid@olympic.edu](mailto:financialaid@olympic.edu) | 360-475-7160

Visit [Olympic.edu](http://Olympic.edu) and search Financial Aid.

### International Education & Study Abroad

[international@olympic.edu](mailto:international@olympic.edu) | 360-475-7412

Visit [Olympic.edu](http://Olympic.edu) and search International.

### Military & Veteran Programs

[mvp@olympic.edu](mailto:mvp@olympic.edu) | 360-473-2821

Visit [Olympic.edu](http://Olympic.edu) and search Military Education.

### Multicultural Services

[multicultural@olympic.edu](mailto:multicultural@olympic.edu) | 360-475-7680

Visit [Olympic.edu](http://Olympic.edu) and search Multicultural.

### Registration & Records

[registration@olympic.edu](mailto:registration@olympic.edu) | 360-475-7650

Visit [Olympic.edu](http://Olympic.edu) and search Registration.

### Running Start

[runningstart@olympic.edu](mailto:runningstart@olympic.edu) | 360-475-7646

Visit [Olympic.edu](http://Olympic.edu) and search Running Start.

### Student Housing

[reslife@olympic.edu](mailto:reslife@olympic.edu) | 360-731-5784

Visit [Olympic.edu](http://Olympic.edu) and search Residence Hall.



PENINSULA  
COLLEGE

# Peninsula College

Peninsula College  
1502 E. Lauridsen Blvd.  
Port Angeles, WA 98362  
[pencol.edu](http://pencol.edu)

## Student Profile

Total Enrollment: 1,517  
Faculty/Student Ratio: 1:12

## Diversity, Equity, & Inclusion

We aspire to ensure that all students, faculty, and staff have access to resources and support in proportion to their needs and that they feel respected, connected, and can thrive in their goals.

<https://pencol.edu/about-pc/diversity-equity-inclusion>

## Program Intent

Basic Skills: 13%  
Transfer: 25%  
Workforce: 27%  
Other: 35%

## Admission Requirements and Criteria

### General Eligibility

We maintain an "open door" admissions policy and accept applicants who are 18 years or older or have received a high school diploma or GED.

### Deadlines & Fees

Admissions: <http://pencol.edu/admissions>  
Application Fee: No fee for general application

## Selective Admissions Programs

The following programs have requirements beyond the regular application process: Nursing, Medical Assistant, and Bachelor of Applied Science in Applied Management

## Dual Credit Option

### Running Start

Start sooner! Peninsula College offers full and part time college classes that earn college and high school credit. If you're a high school junior or senior, you may receive free or reduced cost tuition.

(360) 417-6341

[runningstart@pencol.edu](mailto:runningstart@pencol.edu)

<https://pencol.edu/running-start>

## Estimated Annual Expenses

Tuition	\$5, 253
Room and Board	\$18,507 (living on own)
Books/Supplies	\$528
Misc/Personal	\$1,848
Transportation	\$3,186
Total	\$29,322

<https://pencol.edu/costs-and-options/cost-attendance>

## Financial Aid

Phone: (360) 417-6390

<http://www.pencol.edu/financial>

## FAFSA Deadlines

### Autumn/Fall

Deadline: August 1, 2024

### Winter

Deadline: November 27, 2024

### Spring

Deadline: February 28, 2025

### Summer 2024

Deadline: June 1, 2024

## Housing

Collegiate Housing International Port Angeles  
Curtis Brackett, manager (415) 662-0750

## Campus Visits

Phone: (360) 417-6223  
Website/Email: [ambassadors@pencol.edu](mailto:ambassadors@pencol.edu)

## Sports and Recreation

(360) 417-6533  
[rross@pencol.edu](mailto:rross@pencol.edu)

## Wrap-Around Services

Wrap around services are community agencies who collaborate with Peninsula College to help connect students with resources. Students can meet with agency representatives from local organizations in person at the Community Resource Office, in WorkForce Programs (Building P) on the Port Angeles campus.

For more information, to ask questions, or to get assistance with basic needs or referrals to campus or community resources and services, please contact Anne Higdon at Workforce Programs (360) 417-6276 or by email at [ahigdon@pencol.edu](mailto:ahigdon@pencol.edu)  
<https://pencol.edu/workforce/wrap-around-services>

## Office of International Programs

Admissions, academic and transfer advising, cultural support, and activities for international students, and Study Abroad opportunities.  
360-417-6529  
[international@pencol.edu](mailto:international@pencol.edu)  
<https://pencol.edu/international>

## Scholarships

Peninsula College Foundation  
<https://pencol.edu/foundation>

## Student Life

No matter what your interests, art, culture, sports and more, there is a place and a community for you at PC.  
<https://pencol.edu/student-life>

Peninsula college is located next to wild coastlines, snowcapped mountains, and a temperate rainforest, the Olympic Peninsula offers 3,600 square miles for you to explore. Need an urban fix? Port Angeles is

just a 90-minute ferry ride from Victoria B.C. and two and a half hours west of Seattle.

<https://pencol.edu/north-olympics>

Port Angeles is the gateway to [Olympic National Park](#), a diverse ecosystem that features lush rainforests, rugged coastlines, alpine meadows, and mountain views.

[Hurricane Ridge](#) is just a short drive away from Peninsula College's Port Angeles campus. This year-round destination features hiking trails in the summer and a snowy wonderland in the winter.



[www.pierce.ctc.edu](http://www.pierce.ctc.edu)

Pierce College Fort Steilacoom  
9401 Farwest Dr. S.W.  
Lakewood, WA 98498

Pierce College Puyallup  
1601 39 th Ave. S.E.  
Puyallup, WA 98374

Pierce College at Joint Base Lewis-McChord (JBLM)  
McChord Main  
Education Center, Bldg. 851  
Lewis Main  
Stone Education Center, Bldg. 6242

## Student Profile

Total Enrollment: 14,171  
Faculty/Student Ratio: 33

## Diversity, Equity, & Inclusion

The Pierce College District is committed to being an anti-racist institution; to truly be anti-racist we must work deliberately to eliminate barriers that have prevented the most promising and capable students from entering and thriving in college. We work to ensure that every student in the Pierce College District feels valued, respected, and inspired to achieve their goals. We provide a brave space for Black, Indigenous, Persons of Color (BIPOC), LGBTQ/QTPOC, students with disabilities, and all students and staff to seek refuge, and an opportunity for them to cultivate their strengths, intelligence, resilience, and creativity.

## Program Intent

College/University Transfer: 56%  
Professional-technical: 40%

## Admission Requirements and Criteria

Pierce College has an open-door admissions policy,

practices equal opportunity. Pierce College District does not discriminate on the basis of race, color, creed, religion, national origin, sex, sexual orientation, age, gender, marital status, disability, or status as a disabled or Vietnam-era veteran.

Students may apply for admission to Pierce College if they meet any one of these criteria:

- Qualified for admission through Running Start or a similar program
- Are 18 years of age or older
- Their high school class has graduated
- They are a high school graduate or have earned a GED

Applying for admissions to Pierce College is as simple as completing an online admission form. For additional admissions information refer to <https://www.pierce.ctc.edu/get-started>.

## Selective Admissions Programs

Some programs, such as the Bachelor of Applied Science degrees, Veterinary Technology, and Nursing, have special admission requirements. See each program web page for details.

## Dual Credit Options

### Running Start

Through the Running Start program, high school students may enroll in up to 15 college-level credits (based on students' combined high school and college enrollment) per quarter tuition-free.

To be eligible, a student must:

- Be a junior or senior
- Eligibility for English 101 through Guided Self Placement

For more information on the steps to get started, please visit the Running Start website at [www.pierce.ctc.edu/running-start](http://www.pierce.ctc.edu/running-start).

## Estimated Annual Expenses

Tuition	\$5,265
Books/Supplies	\$1,000
Fees	\$ 600
Total	\$6,825

## Financial Aid

For more information on financial aid, please visit [www.pierce.ctc.edu/financial-aid](http://www.pierce.ctc.edu/financial-aid).

Phone: 253-964-6544

## Campus Visits

Phone: (253) 840-8470 or (253) 840-8342

Virtual tour website:

<https://www.pierce.ctc.edu/visit>

Email: [abae@pierce.ctc.edu](mailto:abae@pierce.ctc.edu)

## Bachelor of Applied Science degrees

Dental Hygiene, Emergency

Management, Teaching, Business

Management, Fire Services Leadership and

Management, and Construction Management.

## Sports and Recreation

Raider Athletics participates in the highly competitive Northwest Athletic Conference (NWAC), which is composed of 36 regional members in Washington, Oregon, Idaho and British Columbia. The Raiders field teams for women in basketball, cross country, soccer, softball, and volleyball; and for men in baseball, basketball, and soccer. Pierce College Fort Steilacoom serves as home for the baseball, men's and women's basketball, women's cross country, and volleyball teams. Pierce College Puyallup is home to the men's and women's soccer and women's softball programs. Pierce College also provides opportunities for students to show their school spirit on the Raider Cheer Squad and Raider Mascot Team. Raider Athletics has a rich tradition of success, dating back to the program's inaugural season in 1968-69, when the college first participated in men's basketball. Raiders teams have won conference championships in softball (1982), soccer (1992), and baseball (2012). More info can be found at [www.PierceRaiders.com](http://www.PierceRaiders.com).

## Excellence in Student Success

Pierce College Fort Steilacoom was recognized by the prestigious Aspen Institute with a Rising Star award in 2019 for dramatically improving student

outcomes. This award placed Pierce College in the top five best community colleges in the nation, and in 2021 the college was recognized as a top 10 finalist. In 2022, Pierce was named one of 25 Semifinalists competing for the 2023 Aspen Prize. Pierce received the honors thanks to improved student retention and completion over time, a commitment to equitable outcomes for students, service to military students and their families, and a dedicated focus on helping all students overcome obstacles.

Pierce College was also named a Leader College of Distinction in 2019 by Achieving the Dream.

## Student Life

Pierce offers a variety of clubs and activities. In addition, Pierce has chapters of Phi Theta Kappa, the national honors society for two-year colleges. The Fort Steilacoom campus features the 58-seat Science Dome, the only digital planetarium of its kind in the South Puget Sound region. The Science Dome offers live astronomy presentations, full dome videos on a 38-foot domed screen, interactive children's shows, K-12 field trip, Pierce College class instruction, special events and more.



# Renton Technical College



3000 NE 4<sup>th</sup> Street  
Renton, WA 98056

[rtc.edu](http://rtc.edu)

## Student Profile

Total Enrollment: 7,500  
Faculty/Student Ratio: 17:1

## Diversity, Equity, & Inclusion

Renton Technical College centers equity in its goals to make the college the place where all students find their place, as outlined in our 2024-2029 Strategic Equity Plan. Leading with racial equity, RTC pursues diversity, equity, and inclusion for all students, faculty, and staff. Through shared accountability, we collectively work to identify and dismantle institutional barriers to create and sustain a thriving and just community. Our student population is 70 % students of color.

## Program Intent

College/University Transfer: 10%  
Professional-technical: 50%  
ESL and Basic Studies: 33%

## Admission Requirements and Criteria

### General Eligibility

Open admission

### Deadlines

Fall Quarter 2024: Sept. 16, 2024  
Winter Quarter 2025: Jan. 5, 2025  
Spring Quarter 2025: April 7, 2025

### Selective Admissions Programs

Registered Nurse  
Bachelor of Applied Science

## Dual Credit Options

[rtc.edu/dual-credit](http://rtc.edu/dual-credit)

## Running Start Options

[rtc.edu/running-start](http://rtc.edu/running-start)

## Estimated Annual Expenses

Expenses	Living Away from Home	Living with Parents
Tuition, Fees	\$5,388	\$5,388
Books, Supplies	\$762	\$762
Rent, Food, Utilities	\$17,868	\$8,592
Transportation	\$1,938	\$1,800
Misc., Personal	\$ 1,950	\$1,950
Total	\$27,906	\$18,492

## Financial Aid

[rtc.edu/financial-aid](http://rtc.edu/financial-aid)  
425-235-5841  
[financialaid@rtc.edu](mailto:financialaid@rtc.edu)

## FAFSA Deadline

Fall quarter 2024: July 17, 2024

Winter quarter 2025: October 30, 2024

Spring quarter 2025: February 5, 2025

## Campus Visits

[outreach@rtc.edu](mailto:outreach@rtc.edu)

## Housing

N/A

# Seattle Central College



Main Campus on Capitol Hill  
Seattle Central College  
1701 Broadway  
Seattle, WA 98122

Satellite Locations: Seattle Maritime Academy,  
Wood Technology Center, and the Health  
Education Center

[seattlecentral.edu](http://seattlecentral.edu)

## Student Profile

Total Enrollment: 11,073  
Faculty/Student Ratio: 1:17.7

## Diversity, Equity, & Inclusion

The goal of the Office of Equity, Diversity, Inclusion, and Community at Seattle Central is to create a Beloved Community by centering the people most impacted by systemic inequities. We do this by:

- building and maintaining positive relationships with our campus and community partners for the support and success of the students we serve
- intentionally listening to students and their needs by being responsive to their requests and feedback
- continuously encouraging faculty, staff, and students to grow the collective effort to address bias, bigotry, and discrimination in all forms at Seattle Central College

For more info, please visit [seattlecentral.edu/EDIC](http://seattlecentral.edu/EDIC)

## Program Intent

College/University Transfer: 38%  
Professional-technical: 23%  
Basic Skills/Other: 40%

## Admission Requirements and Criteria

### General Eligibility

Seattle Central offers free and open admission to students who will be a high school graduate and/or over

the age of 18 by the time they plan to begin classes. Special arrangements can be made for qualifying students under age 18.

### Deadlines & Fees

Regular Application Deadline: Ongoing  
Priority Application Deadline: Not applicable  
Application Fee: No fee for general application

### Selective Admissions Programs

Some Professional/Technical programs have selective admissions, entry requirements and/or application deadlines. Visit the program website for more information.

### Dual Credit Options

#### Running Start

This program gives students a “running start” on college-level coursework. Completed courses count twice – once toward fulfillment of high school graduation requirements, and again for college credit. More information: [seattlecentral.edu/running-start](http://seattlecentral.edu/running-start)

#### Other High School Programs

Seattle Central currently offers CTE dual credit and other programs to help high school students start earning college credit while in high school. More information: [seattlecentral.edu/programs/high-school](http://seattlecentral.edu/programs/high-school)

#### I-BEST (Integrated Basic Education and Skills Training)

This program helps students at the basic skills level enroll in college-level programs so they can earn certificates in high-demand industries. Classes teach basic and workforce skills at the same time. More information: [seattlecentral.edu/i-best](http://seattlecentral.edu/i-best)

### Estimated Annual Expenses

Seattle Central	w/parents	w/o parents
Tuition/Fees	\$5,058	\$5,058
Room and Board	\$7,994	\$17,952
Books/Supplies	\$702	\$702
Total	\$13,754	\$23,712

Baccalaureate Tuition/Fees: \$7,743  
Non-Resident Tuition/Fees: \$5,550

## Financial Aid

Phone: 206.934.3844

Website: [seattlecentral.edu/financial-aid](http://seattlecentral.edu/financial-aid)

Scholarship Website:

<https://seattlecentral.edu/scholarships>

## Programs

### College Transfer

Students can take their first two years of college in smaller classes and then, students can transfer their credits to a four-year college or university to finish their bachelor's degree.

### Professional/Technical

Seattle Central offers a variety of career preparation, short-term certificate, associate degree, and applied bachelor's degree programs to help students launch successful careers including:

### Business Technology Management

Business Process Management, Business Intelligence, Office Management, Accounting Assistant, User Support, Applied Accounting and Entrepreneurship

### Creative Arts

Graphic Design, Apparel Design and Visual Media

### Culinary

Culinary Arts and Specialty Desserts & Breads

### Healthcare

**Dental Hygiene, Respiratory Care, Community Health & Education, Healthcare Services Management,** Nursing, Surgical Technology & other Allied Health fields

### Information Technology

**IT-Networking,** Web Design, Web Development, Programming, Database Administration and more

### Maritime

Marine Engineering Technology and Marine Deck Technology

### Education & Human Services

**Applied Behavioral Science,** Chemical Dependency, Early Childhood Education & Family Studies, **Teaching,** and Social & Human Services

### Wood Technology

Carpentry and Boat Building & Repair

\*Bachelor's of Applied Science degrees bolded.

## Basic Studies

These programs help students who are not quite ready for college-level classes including: Adult Basic Education, I-BEST, GED, High School Completion, High School 21+ and ESL.

## Housing

Housing is available for international students located across the street from main campus.

## Student Life

### Student Support Services

Tutoring, advising, counseling, multicultural services, veterans services, and women's programs. Workforce Services, Umoja, AANAPISI, TRiO, MESA, College Success Program, and other programs also support qualifying students throughout their time at Seattle Central.

### Student Clubs/Organizations

Seattle Central currently has over 50 active clubs, including: Glee Club, Public Speaking Club, Black Student Union, Chinese Club, Student Veterans Association and many more.

### Campus Events

Throughout the year, the campus hosts a variety of events, with many planned and produced by students, including concerts, an annual Unity Fair, art events, panel discussions and more.

### Campus Visits

Phone: 206.934.3800

Website: [seattlecentral.edu/get-started/visit-campus](http://seattlecentral.edu/get-started/visit-campus)

## Sports and Recreation

Seattle Central has a full-service fitness center featuring basketball courts, free weights, cardio machines, pool tables and more. Several student clubs cater to those interested in sports.

# Shoreline Community College

---

Shoreline Community College  
16101 Greenwood Avenue North  
Shoreline, WA 98133-5696  
[www.shoreline.edu](http://www.shoreline.edu)

## Student Profile

Total Enrollment: 8,000 annually/4,000 quarterly  
Faculty/Student Ratio: 19:1

## Equity Statement

Shoreline Community College is committed to establishing a truly inclusive community, and we recognize the profound significance of striving toward equity in education. Equity work compels us to lead from an anti-racist framework, fostering a more supportive and fairer environment. This approach in centering anti-racism benefits all members of the community regardless of their background, as doing so seeks to remove barriers for everyone.

Shoreline Community College recognizes that historical and current structural barriers, deeply rooted in racism and inequality, have long hindered the success of students from underserved backgrounds. We are also dedicated to continuously acknowledging the diversity of our community and the intersections of our physical and mental abilities and our identities which include but are not limited to racial, economic, sexual, and linguistic backgrounds. Our dedication extends to breaking down any barriers that may adversely affect our community members because of any marginalized intersectionality.

We acknowledge that our journey toward equity is ongoing. We embrace the challenge of supporting each other toward becoming an equity-intentional institution by leveraging measurable outcomes from the Equity Centered Strategic Plan to create a culture that fosters retention and reduces opportunity gaps in student success. This approach

intentionally aligns our vision with that of the State Board of Community and Technical Colleges.

Our approach towards equity is dynamic, evolving with the needs of our diverse campus, including students, faculty, and staff. We understand that to truly embrace anti-racist principles, our actions must be bold and transformative. We commit to not just speaking about diversity, equity, inclusion, and accessibility, but to living these values through decisive and impactful actions. Our dedication goes beyond mere acknowledgment of inequities in our current structure; we are committed to being a catalyst for radical change and holding ourselves accountable.

## Program Intent

College/University Transfer: 50%  
Professional-technical: 43%

## Admission Requirements and Criteria

<https://www.shoreline.edu/apply-and-aid/apply.aspx>

## General Eligibility

### Deadlines & Fees

Regular Application Deadline: Rolling admissions  
Priority Application Deadline: n/a  
Application Fee: 0.00  
Application Fee Waiver: n/a  
Other Fees: n/a

### Selective Admissions Programs

Automotive:

<https://www.shoreline.edu/programs/automotive/how-to-apply/>

Contact: [auto@shoreline.edu](mailto:auto@shoreline.edu)

Nursing:

<https://www.shoreline.edu/programs/nursing/nursing-6-quarter-aas-t.aspx>

Contact: [aleonard@shoreline.edu](mailto:aleonard@shoreline.edu)

## Dental Hygiene

<https://www.shoreline.edu/programs/dental-hygiene/dental-hygiene-aaas.aspx>

Contact: [gomalley2@shoreline.edu](mailto:gomalley2@shoreline.edu)

## Dual Credit Options

### Running Start

<https://www.shoreline.edu/high-school-programs/running-start/default.aspx>

[runningstart@shoreline.edu](mailto:runningstart@shoreline.edu)

206-546-6906

...

## Estimated Annual Expenses (9 Month Academic Year)

Tuition	\$4,770 (based on 15 credits)
Housing	\$3,600-11,982
Books/Supplies	\$1016
Food	\$5328
Student Fees	\$344.40+
Transportation	\$2,676-\$2898
Misc./Personal	\$1,848
Total	\$19,582-\$28,186

## Financial Aid

Phone: 206-546-4762

Website: <https://www.shoreline.edu/apply-and-aid/funding-and-aid/financial-aid/default.aspx>

Scholarship Website:

<https://www.shoreline.edu/foundation/scholarships.aspx>

## FAFSA Deadlines

### Autumn/Fall

Priority Deadline: July 1, 2024

Regular Deadline: Rolling Basis

### Winter

Priority Deadline: September 25, 2024

Regular Deadline: Rolling Basis

### Spring

Priority Deadline: January 6, 2025

Regular Deadline: Rolling basis

### Summer

Priority Deadline: TBD

Regular Deadline: TBD

## Housing

<https://www.shoreline.edu/housing/hello@7000campusliving.com>

[hello@7000campusliving.com](mailto:hello@7000campusliving.com)

206-542-3381

## Campus Visits

Phone: 206-546-7841

Website/Email: <https://www.shoreline.edu/apply-and-aid/campus-tour.aspx>

[astapleton@shoreline.edu](mailto:astapleton@shoreline.edu)

## Sports and Recreation

Shoreline offers sports for college athletes.

**Men's Sports:** Soccer, Basketball, Baseball

**Women's Sports:** Soccer, Basketball, Softball, Volleyball

<https://www.shoreline.edu/athletics/>

[athletics@shoreline.edu](mailto:athletics@shoreline.edu)

## Office of International Education

Admissions, academic and transfer advising, cultural support, and activities for international students, and Study Abroad opportunities.

<https://www.shoreline.edu/international/>

(206) 546-4697

## Shoreline Community College Foundation

<https://www.shoreline.edu/foundation/>

[www.skagit.edu](http://www.skagit.edu)

## Campuses and Centers

### **Mount Vernon Campus**

2405 East College Way  
Mount Vernon, WA 98273

### **Whidbey Island Campus**

1900 SE Pioneer Way  
Oak Harbor, WA 98277

### **San Juan Center**

221 Weber Way  
Friday Harbor, WA 98250

### **Marine Technology Center**

1606 R Avenue  
Anacortes, WA 98221

### **Cardinal Craft Brewing**

15579 Peterson Road  
Burlington, WA 98233

## Accreditation

Northwest Commission on  
Colleges and Universities

## About SVC

With a commitment to equity in providing access, supporting achievement, and strengthening community, Skagit Valley College has earned distinction as a community leader by offering access to exceptional education, providing workforce programs that support local business, and encouraging cultural enrichment activities throughout Skagit, Island, and San Juan counties.

## Program Intent

University/College Transfer: 41%  
Professional/Technical: 34%  
Basic Skills: 12%

## Enrollment Services

Phone: 360-416-7700 (FAX) 360-416-7890  
[enrollment@skagit.edu](mailto:enrollment@skagit.edu)

## TRIO

360-416-7852  
Whidbey Island Campus 360-679-5351

[TrioStudentServices@skagit.edu](mailto:TrioStudentServices@skagit.edu)  
[skagit.edu/trio](http://skagit.edu/trio)

## Financial Aid

360-416-7666 (FAX) 360-416-7886  
Whidbey Island 360-679-5320  
[financial.aid@skagit.edu](mailto:financial.aid@skagit.edu)  
Title IV/FAFSA code **003792**

## **2024-2025 Priority Dates**

for the FAFSA/WASFA Application

- Fall: June 1, 2024
- Winter: November 1, 2024
- Spring: February 1, 2025

## Other Scholarships

SVC Foundation Scholarships 360-416-7717  
[skagitfoundation.org/scholarships](http://skagitfoundation.org/scholarships)

## Counseling and Advising

360-416-7654  
[counselingandadvising@skagit.edu](mailto:counselingandadvising@skagit.edu)

## Disability Access Services

360-416-7958  
[skagit.edu/disability-access-services](http://skagit.edu/disability-access-services)

## Student Equity and Inclusion Services

360-416-7938  
[skagit.edu/about/office-equity-inclusion](http://skagit.edu/about/office-equity-inclusion)

## Veterans Education

Mount Vernon Campus 360-416-7610  
[mv.vets@skagit.edu](mailto:mv.vets@skagit.edu)  
Whidbey Island Campus 360-679-5389  
[workstudy.veteran@skagit.edu](mailto:workstudy.veteran@skagit.edu)

## International Students

360-416-7891  
(FAX) 360-416-7868  
[skagit.edu/international](http://skagit.edu/international)

## Athletics

360-360-7765 [sandy.leber@skagit.edu](mailto:sandy.leber@skagit.edu)  
[athletics.skagit.edu](http://athletics.skagit.edu)  
Women: Basketball, Soccer, Golf, Softball, Volleyball. Men: Baseball, Basketball, Golf, Soccer.

## Student Profile

Fall 2023 Headcount: 4,648

Fall 2023 Faculty/Student Ratio: 24:1

## Admission Requirements and Criteria Admissions Information

[skagit.edu/getstarted](http://skagit.edu/getstarted)

## General Eligibility

Admission is open to anyone who has a high school diploma or High School Equivalency Certificate. Students under 18 years old are also welcome via our Dual Credit Programs, or special permission. SVC welcomes people of all income levels, backgrounds, and previous educational experience. We also offer a variety of high school completion programs.

## Selective Program Admission

Each program has its own website and application deadlines. Please review program requirements:

[skagit.edu/academics/areas-of-study](http://skagit.edu/academics/areas-of-study)

## Deadlines and Fees

Admissions and Application information:

<https://www.skagit.edu/admissions/getting-started/>

## Application Link:

<https://www.skagit.edu/admissions/getting-started/getting-started-first-time-students/>

## Application Fee: None

## Student Life

Student government, clubs, activities programming, extra-curricular programs including theater, music, art, student radio station, newspaper, athletics, student health services, Cardinal traditions.

[skagit.edu/student-life](http://skagit.edu/student-life)

## Campus Housing

360-416-7650

[mv.cvv@skagit.edu](mailto:mv.cvv@skagit.edu) | [skagit.edu/cvv](http://skagit.edu/cvv)

## Dual Credit Options

College in the High School, CTE, Dual Credit

[dualcredit@skagit.edu](mailto:dualcredit@skagit.edu) | [skagit.edu/dualcredit](http://skagit.edu/dualcredit)

## Running Start

[skagit.edu/running-start](http://skagit.edu/running-start)

## High School Options

High School Completion, Open Doors, GED  
360-416-7600

## English Language Acquisition

360-416-7600

## Estimated Annual Expenses

### (WA State Resident/Living on Own)

Tuition	\$5,400
Room and Board	\$17,400
Books/Supplies	\$525
Personal Expenses	\$1,875
Transportation	\$3,000
Total	\$28,200

## Average Awards in Fall 2023

Students receiving aid: 59% (% of students enrolled for fall 2023 who received financial aid).

New Students receiving aid: 64% (% of first-time students enrolled for fall 23 who received financial aid).

Total aid awarded: \$14.3 million in 2023-24

## Academic Degrees, Professional/Technical Degrees and Certificates, Bachelor of Applied Science Degrees

For a full list of Degrees and Certificates:

<https://catalog.skagit.edu/index.php>

Bachelor Degrees: Bachelor of Science in Computer Science. Bachelor of Applied Science in Advanced Manufacturing and Design, Environmental Conservation, and Applied Management (General and Healthcare Tracks). [skagit.edu/bachelors](http://skagit.edu/bachelors)



## Olympia Campus

2011 Mottman Rd SW  
Olympia, WA 98512  
360-596-5200  
[spsc.edu](http://spsc.edu)

## Lacey Campus

4220 6th Ave SE  
Lacey, WA 98503  
360-709-2000

## SPSCC in Yelm

At Yelm High School & Extension School  
360-596-5200 (Olympia Campus)

## Student Profile

Total Enrollment: 7,664  
Faculty/Student Ratio: 16.3

## Diversity, Equity, & Inclusion

SPSCC is a learning community dedicated to social justice. The A. Barbara Clarkson Diversity, Equity & Inclusion Center is committed to supporting the college mission to advance equity and embrace diversity. Equity programs such as IGNITE provide mentorship, community, and support services to students whose identities have historically had systemic barriers in higher education.  
[spsc.edu/about](http://spsc.edu/about)

## Program Intent

College/University Transfer: 48.2%  
Professional-Technical: 21.3%  
Basic Skills: 10.9%  
Other: 19.6%

## Admission Requirements and Criteria

### General Eligibility

We maintain an "open door" admissions policy and admit any person who may benefit from our programs, regardless of academic background.

### Deadlines & Fees

More deadlines and fees at [spsc.edu/apply](http://spsc.edu/apply)

Quarter you want to start	Applications processed starting	Quarter begins
Winter 2025	July 2024	Jan. 6, 2025
Spring 2025	Sept. 2024	April 7, 2025
Summer 2025	Jan. 2025	July 8, 2025
Fall 2025	Jan. 2025	Sept. 15, 2025

Application Fee: No fee for general application.

Other Fees: Additional fees include a Technology Fee, a Student Building Fee, a Matriculation Fee, and course fees as applicable. Running Start students pay an Associated Student Programs fee.

[spsc.edu/financial-services/tuition](http://spsc.edu/financial-services/tuition)

## Selective Admissions Programs

The following programs have requirements beyond the regular application process and have a \$25 Application Fee:

- Expanded Function Dental Auxiliary
- Nursing (Daytime, Evening & Weekend)

[spsc.edu/admissions/special](http://spsc.edu/admissions/special)

## Dual Credit Options

### Running Start

Running Start students who participate full-time can graduate with a high school diploma and an associate degree at the end of their senior year. Running Start students make up about 17.2% of SPSCC students and can participate in clubs, student leadership, and more. Students who place into or have completed English 101 (ENGL&101) are eligible. This includes public school, private school, and home school students.

[spsc.edu/running-start](http://spsc.edu/running-start)

### College in the High School

SPSCC works with many local high schools to provide College in the High School classes. Interested students should contact their high school for more information.

[spsc.edu/programs/cihs](http://spsc.edu/programs/cihs)

## Estimated Annual Expenses

<b>Tuition &amp; Fees</b>	\$4,800
<b>Room &amp; Board</b>	\$3,200 (living with parent)



<b>Books &amp; Supplies</b>	\$900
<b>Total</b>	\$8,900

## Financial Aid

360-596-5241

[spscc.edu/admissions/financial-aid](https://spscc.edu/admissions/financial-aid)

[spscc.edu/financial-services/scholarships](https://spscc.edu/financial-services/scholarships)

## FAFSA Deadlines

Submit FAFSA starting Oct. 1 for the next school year.

Priority deadlines are:

- Summer 2024 – May 31, 2024
- Fall 2024 – Aug. 23, 2024
- Winter 2025 – Dec. 13, 2024
- Spring 2025 – March 14, 2025

School Code: 005372

## Housing

We offer an apartment program and emergency housing support.

[spscc.edu/campus-life/housing](https://spscc.edu/campus-life/housing)

## Campus Visits

Admissions Info Session – Dive into degree and certificate options, financial aid, assessment and placement, and more at our one-hour group info sessions online.

Campus Tours – Get to know our campus and learn about the resources available to you as a student during an in person or virtual campus tour.

360-596-5440

[outreach@spscc.edu](mailto:outreach@spscc.edu)

[spscc.edu/admissions/info-tours](https://spscc.edu/admissions/info-tours)

## Sports and Recreation

SPSCC Clipper Athletics compete in the Northwest Athletic Conference Western Region for:

- Men's & Women's Basketball
- Men's & Women's Golf
- Men's & Women's Soccer
- Women's Volleyball

The Clipper Athletics programs at SPSCC provide opportunities for student-athletes to participate in highly skilled, competitive intercollegiate sports. These programs greatly contribute to the academic success of our student-athletes while giving them an opportunity

to play sports during their first two years of college.

[spsccathletics.com](https://spsccathletics.com)

Students also have the opportunity to get involved in a variety of clubs, intramural sports, and eSports. Clipper eSports allows student-athletes an opportunity to get involved in the world of competitive gaming and helps develop professional pathways through education, coaching, and practice.

[spscc.edu/campus-life/activities](https://spscc.edu/campus-life/activities)

## Aspen Prize Finalist

In 2023 and 2025, SPSCC was named one of ten finalists for the Aspen Prize for Community College Excellence. Awarded every two years, the Aspen Prize honors colleges that show outstanding performance in teaching and learning, certificate and degree completion, transfer and bachelor's attainment, workforce success, equitable access, and equitable outcomes for students of color and students from low-income backgrounds. SPSCC was specifically recognized for streamlining the path to earning a degree and our focus on improving access to college by reaching out to Native American communities and expanding offerings in rural areas.

## Evening & Weekend Nursing Program

SPSCC launched the Evening & Weekend Nursing program in July 2024 in response to the high demand for nursing education in the region. The program spans six quarters over two years with classes offered during the Summer, Fall, and Winter Quarters. The unique structure of the program includes evening classes running from 6 to 8 p.m. on weekdays, along with weekend classes, clinicals, and other essential components.

## New Bachelor of Science Degree

In partnership with Grays Harbor College, SPSCC will offer a Bachelor of Science degree in Computer Science (BS in CS) beginning in Fall 2024. The program is designed for students who have completed an approved associate-level degree from SPSCC or another accredited institution. It will be offered in an evening and weekend format, which can be completed in two years (six quarters), and students will have the option to start in Fall or Winter Quarter.



# South Seattle College

South Seattle College  
6000 16<sup>th</sup> Ave SW  
Seattle, WA 98106

[www.southseattle.edu](http://www.southseattle.edu)

## Student Profile

Total Enrollment: 5,560  
Faculty/Student Ratio: 1:21

## Diversity, Equity, & Inclusion

Our mission is to promote equity, diversity, inclusion, and community (EDIC); to ensure just and equitable policies and practices. It is a moral and social justice imperative. We recognize that ensuring our systems and processes are equitable for our Black, Indigenous, and People of Color (BIPOC) students and employees will take intentional action both immediately and over time. Student diversity numbers can be found at <https://southseattle.edu/about/facts-and-figures>

## Program Intent

College/University Transfer: 26%  
Professional-technical: 55%

## Admission Requirements and Criteria

### General Eligibility

South Seattle College is open to those who are 18 years of age or older or hold a high school diploma or GED. Those younger than 18 are considered underage and may be admitted to approved programs, or take courses with special permission. We also offer high school completion programs. More details regarding regular admission can be found at <https://southseattle.edu/steps-enroll/admissions-application> and regarding underage admission can be found at <https://southseattle.edu/registration/underage-admissions>.

## Deadlines & Fees

Regular Application Deadline: Rolling Admissions  
Application Fee: \$0 (no cost)

## Selective Admissions Programs

Admittance to South Seattle College does not guarantee admission to a particular program of study. Visit our programs websites at [www.southseattle.edu](http://www.southseattle.edu) for specific requirements.

## Dual Credit Options

### Running Start

### Career Link

## Estimated Annual Expenses

Tuition & Fees	\$4,717
Room and Board	\$10,383 (living on own)
Books/Supplies	\$845
Total	\$15,945

## Financial Aid

Phone: (206) 934-5317

Website: [www.southseattle.edu/financial-aid](http://www.southseattle.edu/financial-aid)

Scholarship Website:

[www.southseattle.edu/financial-aid/scholarships](http://www.southseattle.edu/financial-aid/scholarships)

## FAFSA Deadlines

### Autumn/Fall

Deadline: None

### Winter

Deadline: None

### Spring

Deadline: None

### Summer

Deadline: None

## Housing

South Seattle College is a commuter campus and does not have on-campus housing options. Our main campus is located in West Seattle, and key nearby neighborhoods to search for housing include Alki,

Admiral, Arbor Heights, Boulevard Park, Delridge, Gatewood, Highland Park, Highpoint, Junction, Puget Ridge, South Park, Westwood and White Center.

## Campus Visits

Phone: (206) 934-6684

Website: <https://southseattle.edu/campustours>

Email: [SouthOutreach@seattlecolleges.edu](mailto:SouthOutreach@seattlecolleges.edu)

## Sports and Recreation

Intramural sports programs typically include soccer, softball, basketball and volleyball. Sports and recreation-focused student clubs are always looking for new students to join, and we have a new Wellness Center.

## Academic Programs

Bachelor of Applied Science (BAS) Degrees:

- Hospitality Management
- Sustainable Building Science Technology

## Transfer Degrees

- Associate of Arts
- Associate in Business
- Associate of Science
- Programs of study include:
  - Accounting
  - Biology
  - Business
  - Ceramics & Sculpture
  - Chemistry
  - Communication Studies
  - Computer Science
  - Digital Art / Photography
  - Economics
  - Education
  - Engineering
  - Environment Science
  - Environmental Studies
  - History
  - Humanities & Culture
  - Kinesiology, Sports & Exercise Science
  - Literature & Society
  - Math
  - Music
  - Music History
  - Nutrition Science
  - Painting & Drawing
  - Physics & Astronomy
  - Political Science
  - Pre-nursing

- Psychology
- Public Health
- Writing Studies

## Professional & Technical Programs

- Associate of Applied Science - Transfer Degree (AAS-T)
- Associate of Applied Science (AAS) Degree
- Certificate of Completion Awards
- Programs include:
  - Aeronautical Technology
  - Automotive Technology
  - Culinary Arts
  - Diesel & Heavy Equipment Technology
  - Landscape Horticulture
  - Multi-Occupational Trades (Apprenticeships)
  - Multi-Occupational in Engineering & Technology
  - Wine Studies
  - Welding Fabrication Technology
  - Maritime Shipyard Welding

## About South Seattle College

South Seattle College has a place for everyone, including you! From the transfer student looking for an affordable freshman and junior education before moving on to a university to someone looking to train in a specific skill offered by our numerous professional-technical programs, we thrive on helping you achieve your goals. South also offers dual credit options for high school students, basic and transitional studies, ESL classes and many fulfilling continuing education courses.

Exceptional, passionate faculty and a stellar student services team ensure your path to success is full of allies every step of the way.

To learn more, visit [www.southseattle.edu](http://www.southseattle.edu).



# Spokane Community College

1810 N Greene St.  
Spokane, WA 99217  
509.533.8400  
Website: [scc.spokane.edu](http://scc.spokane.edu)

## Student Profile\*

Total Enrollment: 14,109  
Faculty/Student Ratio: 13.6  
\*2022-23 data

## Diversity, Equity, & Inclusion

As an educational institution, we have an obligation to ensure that we create safe spaces for authentic and difficult conversations to take place. Such conversations likely won't feel comfortable, and frankly they shouldn't. Each of us should, at the very least, feel uncomfortable with the inequality that penetrates all aspects of our society, and we must be willing to speak out against injustice.

It is obvious that considerable work needs to be done to achieve racial equity and justice, and DEGA is committed to moving the SCC community forward with deliberate actions and thoughtful conversations, which will contribute to positive change within our culture.  
[scc.spokane.edu/Equity-Diversity-Inclusion](http://scc.spokane.edu/Equity-Diversity-Inclusion)

## Program Intent\*

[Review Student Data \(2022-23\)\\*](#)

## Admission Requirements and Criteria

### General Eligibility

Spokane Community College (SCC) has an "open door" admission policy admitting any high school graduate. SCC also accepts anyone who is at least 18 years old and holds a certificate of educational competence like a GED (General Educational Development) or who is eligible through the Ability to Benefit program

### Deadlines & Fees

Regular Application Deadline: Three weeks prior to first day of the quarter  
Priority Application Deadline N/A

Application Fee: N/A  
Application Fee Waiver: N/A  
Other Fees: N/A

## Selective Admissions Programs

<http://scc.spokane.edu/What-to-Study>

## Dual Credit Options

### Running Start

[scc.spokane.edu/Become-a-Student/High-School/Dual-Enrollment](http://scc.spokane.edu/Become-a-Student/High-School/Dual-Enrollment)

## College in the High School

[scc.spokane.edu/Become-a-Student/High-School/College-In-The-High-School-For-CTE-Credit](http://scc.spokane.edu/Become-a-Student/High-School/College-In-The-High-School-For-CTE-Credit)

## Estimated Annual Expenses

Tuition	\$5,460
Room and Board	Off-campus (varies)
Books/Supplies	\$1,134
Fees	Included in Tuition
Total	\$6,594

For more information, visit: [What it costs](#)

## Financial Aid

**Phone:** 509-533-7017

**Website:** [scc.spokane.edu/How-to-Pay-for-College/Get-Started-Apply-for-Financial-Aid](http://scc.spokane.edu/How-to-Pay-for-College/Get-Started-Apply-for-Financial-Aid)

**Title IV/FAFSA code:** 003793

**Scholarships:** [ccsfoundation.org/Apply-for-Scholarships](http://ccsfoundation.org/Apply-for-Scholarships)

**Other Aid and Scholarships:** [scc.spokane.edu/How-to-Pay-for-College/Learn-About-Financial-Aid](http://scc.spokane.edu/How-to-Pay-for-College/Learn-About-Financial-Aid)

## FAFSA Deadlines

### Autumn/Fall

Priority Deadline: 7/19/2024

### Winter

Priority Deadline: 10/11/2024

## Housing

N/A

## Campus Visits

Phone: 509.533.TOUR (8687)

**Schedule Tour:** [calendly.com/nicci-nayes1/scc-small-group-campus-tour?month=2023-05](https://calendly.com/nicci-nayes1/scc-small-group-campus-tour?month=2023-05)

**Virtual tour:** [scc.spokane.edu/About-Us/Contact-Us/Campus-Tours/SCC-Virtual-Tour-Home-Accessible-Version](https://scc.spokane.edu/About-Us/Contact-Us/Campus-Tours/SCC-Virtual-Tour-Home-Accessible-Version)

## Sports and Recreation

The Community Colleges of Spokane offers a wide range of intercollegiate athletic programs, open to full-time students at both colleges.

## Top Programs

- Associate in Arts – DTA
- Nursing
- Medical Office Coding
- Automotive Technology
- Electrical Maintenance & Automation
- Welding & Fabrication
- Accounting
- Web & Mobile Development



# Spokane Falls Community College

---

3410 W. Whistalks Way, Spokane, WA 99224  
509.533.8400 | [sfcc.spokane.edu](http://sfcc.spokane.edu)

## Accreditation

Northwest Commission on Colleges and Universities

## Introduction

Spokane Falls Community College (SFCC) is one of two accredited institutions of Community Colleges of Spokane. SFCC is an educational leader, providing affordable programs of the highest quality with faculty and staff dedicated to excellent instruction and student success. We have options for anyone looking to transfer to a four-year university, attain a career/technical degree or certificate or continue their education with our expanding applied bachelor's degree programs. Our main campus is located in west Spokane with locations in [Pullman](#) and [online](#).

Contacts: 509-533-3500  
[sfccinfo@sfcc.spokane.edu](mailto:sfccinfo@sfcc.spokane.edu)

Admissions: 509-533-3500  
[sfcc.admissions@sfcc.spokane.edu](mailto:sfcc.admissions@sfcc.spokane.edu)

Associated Student Government: 509-533-4196  
[sfccasg@gmail.com](mailto:sfccasg@gmail.com)

Disability Access Services: 509-533-4166  
[SFCC.DAS@sfcc.spokane.edu](mailto:SFCC.DAS@sfcc.spokane.edu)

Financial Aid: 509-533-3550  
[sfcc.finaid@sfcc.spokane.edu](mailto:sfcc.finaid@sfcc.spokane.edu)

Foundation/Scholarships: 509-434-5123  
[foundation@ccs.spokane.edu](mailto:foundation@ccs.spokane.edu)

High School Options: 509-533-3435  
[sfcc.spokane.edu/Become-a-Student/High-School](http://sfcc.spokane.edu/Become-a-Student/High-School)

International Student Services: 509-344-9743  
[globalprograms@ccs.spokane.edu](mailto:globalprograms@ccs.spokane.edu)

Community Outreach: 509-533-3401  
[sfcc.spokane.edu/About-Us/SFCC-Outreach-and-Recruitment](http://sfcc.spokane.edu/About-Us/SFCC-Outreach-and-Recruitment)

Student Veterans Center: 509-533-3900  
[sfcc.veteranscenter@sfcc.spokane.edu](mailto:sfcc.veteranscenter@sfcc.spokane.edu)

Student Support Services: 509.533.3042  
[sfcc.workforcedevelopment@sfcc.spokane.edu](mailto:sfcc.workforcedevelopment@sfcc.spokane.edu)

## Social Media:

**Twitter and Instagram:** [@spokanefallscommunitycollege](https://twitter.com/spokanefallscommunitycollege), [@CCofSpokane](https://www.instagram.com/CCofSpokane)

**Facebook:** [facebook.com/SpokaneFallsCC/](https://facebook.com/SpokaneFallsCC/)

**LinkedIn:** [linkedin.com/school/community-colleges-of-spokane/](https://linkedin.com/school/community-colleges-of-spokane/)

## Student Profile\*

**Total Enrollment:** 5,918

**State Student/Faculty Ratio:** 11.9

\*2022-2023 data

## Diversity, Equity and Inclusion Statement

Equity, Diversity, and Inclusion are part of SFCC's core values and have long been represented in our mission statement and our core themes. We recognize our work must include re-envisioning and redesigning educational systems with an intentional focus on equity and inclusion so that we can ensure we are providing excellence for the diversity that makes up our college community.  
[sfcc.spokane.edu/Equity-Diversity-Inclusion](http://sfcc.spokane.edu/Equity-Diversity-Inclusion)

## Program Intent

## Search Programs

<https://sfcc.spokane.edu/What-to-Study>

## Admission Requirements and Criteria

### **General Eligibility:**

Spokane Falls Community College has an open-door admission policy admitting any graduate of a high school or any individual who is at least 18 years of age and holds a certificate of educational competence like a [GED \(General Educational Development\)](#).

## Dual Credit Options

[sfcc.spokane.edu/Become-a-Student/High-School/Career-and-Technical-Education-CTE-Dual-Credit](https://sfcc.spokane.edu/Become-a-Student/High-School/Career-and-Technical-Education-CTE-Dual-Credit)

- Running Start
- Career and Technical Education (CTE) Dual Credit
- Gateway to College

## High School Options

- Underage and Special Admissions
- Running Start
- International High School
- Career and Technical Education (CTE) Dual Credit
- Gateway to College

**Annual Tuition and Fees:** [How Much Does It Cost?](#)

## Financial Aid

**Phone:** 509-533-3550

**Website:** [sfcc.finaid@sfcc.spokane.edu](mailto:sfcc.finaid@sfcc.spokane.edu)

**Title IV/FAFSA code:** 009544

**Scholarships:** [ccsfoundation.org/](https://ccsfoundation.org/)

## Expenses

[How Much Does It Cost?](#)

## Campus Visits and Tours

**Phone:** 509-533-3401

**Schedule Tour:** [ccs-spokane.my.salesforce-sites.com/events#/list](https://ccs-spokane.my.salesforce-sites.com/events#/list)

**Virtual tour:** [sfcc.spokane.edu/About-Us/Contact-Us/Campus-Tours/SFCC-Virtual-Tour-Home-Accessible-Version](https://sfcc.spokane.edu/About-Us/Contact-Us/Campus-Tours/SFCC-Virtual-Tour-Home-Accessible-Version)

## Sports and Recreation

The Community Colleges of Spokane offers a wide range of intercollegiate athletic programs, open to full-time students at both colleges.

## Notable Programs

- Interpreter Training
- Modern Languages
- Drama
- Music
- Fine Arts
- Graphic Design
- Interior Design
- Photography
- Digital Filmmaking
- Audio Engineering
- Hearing Instrument Specialist
- Orthotic and Prosthetic Technology
- Physical Therapist Assistant
- Occupational Therapy Assistant
- Addiction Studies
- Behavioral Health
- Computer Science
- Information Technology
- Cybersecurity
- Engineering
- Business Administration
- Accounting
- Business Management

## Career Pathways

[SFCC Pathways](#)



Tacoma Campus  
6501 S. 19<sup>th</sup> Street  
Tacoma, WA 98466

Gig Harbor Campus  
3993 Hunt Street  
Gig Harbor, WA 98335

Website: [www.tacomacc.edu](http://www.tacomacc.edu)  
Social: @tacomacc

## Student Profile

Total Enrollment: 9,912  
Faculty/Student Ratio: 1/15

## Diversity, Equity, & Inclusion

TCC is a community college where all students, faculty, staff, and community members are welcomed, appreciated, and valued. As outlined in our EDI Strategic Plan, we strive to take tangible and transformative steps towards becoming an anti-racist institution; continue to foster a college community that prioritizes inclusion and belonging; and educate and support our college community in increasing competencies around equity, diversity, inclusion, and anti-racism.

2022 EDI Strategic Plan:  
[tacomacc.edu/ attachments/about/2022  
EDIStrategicPlan.pdf](http://tacomacc.edu/attachments/about/2022EDIStrategicPlan.pdf)

Enrollment Data Dashboard\*:  
[sbctc.edu/colleges-staff/research/data-  
public/enrollment-data-dashboard](http://sbctc.edu/colleges-staff/research/data-public/enrollment-data-dashboard)

\*To view TCC's diversity on the Enrollment Data Dashboard, click the "Table: Demographics" tab.

## Program Intent

College/University Transfer: 49%  
Professional-technical: 32%  
Basic Skills: 13%  
Not Specified: 10%

## Admission Requirements and Criteria

### General Eligibility

Who is eligible to apply for admission to TCC?

- High school graduates
- GED earned
- At least 18 years old

Applicants who have not earned their high school diploma or GED may be able to enter TCC through our Basic Education for Adults program. Applicants under 18 years of age who have not graduated from high school may be able to enter TCC through our Running Start or Fresh Start program.

### Deadlines & Fees

Regular Application Deadline:

[tacomacc.edu/costs-admission/admission-process/](http://tacomacc.edu/costs-admission/admission-process/)

Application Fee: None.

### Selective Admissions Programs

Associate Degrees: Nursing, Sonography, Paramedic/EMT, Radiology, Respiratory Therapy, Paralegal.

Bachelor of Applied Science (BAS) Degrees: Health Information Technology, Applied Management, Community Health, Advanced Networking & Data Security

### Dual Credit Options

- Running Start
- Fresh Start

### Estimated Annual Expenses

Tuition and fees (15 credits a quarter, 3 quarters)	<u>\$5,508.00</u>
Books/Supplies	<u>\$762</u>
Total	<u>\$6270.00</u>

\*Tuition and fees may vary based on program and residency status. Please visit [tacomacc.edu/costs-admission/tuition-payment/](http://tacomacc.edu/costs-admission/tuition-payment/) for a more accurate expense estimate.

### Financial Aid

Phone: 253-566-5080



Website: [tacomacc.edu/costs-admission/financial-aid/](http://tacomacc.edu/costs-admission/financial-aid/)

Scholarship Website: [tacomacc.edu/scholarships](http://tacomacc.edu/scholarships)

## FAFSA Deadlines

### Autumn/Fall 2024

Deadline: July 11, 2024

### Winter 2025

Deadline: October 11, 2024

### Spring 2025

Deadline: January 24, 2025

### Summer 2025

Deadline: April 18, 2025

## Campus Visits

Phone: 253-566-6042

Website/Email: [tacomacc.edu/costs-admission/admission-process/admissions-support](http://tacomacc.edu/costs-admission/admission-process/admissions-support)

Schedule a tour! [tacomacc.edu/costs-admission/visitcampus](http://tacomacc.edu/costs-admission/visitcampus)

## Sports and Recreation

- Women's Basketball
- Men's Basketball
- Women's Soccer
- Men's Soccer
- Women's Volleyball
- Men's Baseball

Website: [tacomatitans.com](http://tacomatitans.com)

## Campus Features

- Health and Wellness Center
- Japanese Friendship Garden
- Campus Commons
- Early Learning Center
- The Gallery

Learn more: [tacomacc.edu/about/campuses](http://tacomacc.edu/about/campuses)

## Student Engagement

- Clubs
- Student Government

- Office of Student Engagement
- Titan Athletics Games
- Music Program Concerts
- Art Exhibitions

Learn more: [tacomacc.edu/tcc-life/events/](http://tacomacc.edu/tcc-life/events/)

## Student Support

- Access Services:

[tacomacc.edu/academics-programs/academic-support/access-services/access\\_services](http://tacomacc.edu/academics-programs/academic-support/access-services/access_services)

- Titan Food Pantry:

[tacomacc.edu/tcc-life/campus-services/food-pantry](http://tacomacc.edu/tcc-life/campus-services/food-pantry)

- Career Center:

[tacomacc.edu/tcc-life/career\\_center](http://tacomacc.edu/tcc-life/career_center)

- The Center for Student Advocacy & Cultural Support:

[tacomacc.edu/academics-programs/academic-support/the-center](http://tacomacc.edu/academics-programs/academic-support/the-center)

- Counseling and Wellness:

[tacomacc.edu/tcc-life/life-resources/counseling](http://tacomacc.edu/tcc-life/life-resources/counseling)

- Titan PULSE Mentors:

[tacomacc.edu/academics-programs/academic-support/pulse-mentors](http://tacomacc.edu/academics-programs/academic-support/pulse-mentors)

- Tutoring:

[tacomacc.edu/academics-programs/academic-support/](http://tacomacc.edu/academics-programs/academic-support/)



## Main Campus

500 Tausick Way  
Walla Walla, Wash. 99362

## Clarkston Campus

1470 Bridge Street  
Clarkston, WA 99403

## Student Profile

### **Total Enrollment:**

- 5,760 for all WWCC sites
- 3,739 excluding Corrections Education

**Student/Faculty Ratio:** 15.9 to 1

## Diversity, Equity, Inclusion & Belonging

We strive to achieve equity for students and for all members of the communities we serve. We are committed to dismantling or overcoming barriers that separate people from opportunities. Such barriers include, but are not limited to socioeconomic status, race, ethnicity, national origin, age, gender expression/identity, sexual orientation, belief system, physical/mental abilities, and experience with the educational system.

Visit <https://bit.ly/WWCCQuickFacts> for campus enrollment details.

## Program Intent\*

- College/University Transfer: 24%
- Professional-technical: 40%
- Basic Skills: 10%
- Other: 27%

\*Excludes Corrections Education

## Admission Requirements and Criteria

### **General Eligibility**

Walla Walla Community College is an open-access higher education institution. All qualified individuals are accepted who are at least 18 years of age or are graduates of an accredited high school or have an equivalent certificate. Applicants under the age of 18 at the time of registration who are not high school graduates must complete the Under-Age Admission Policy paperwork or be participating in a program designed for high school students.

## **Deadlines & Fees**

Regular Application Deadline: Open Enrollment  
Priority Application Deadline: Program Dependent  
Application Fee: \$0

Visit <https://www.wwcc.edu/apply-now/> for more information.

## **Selective Admissions Programs**

Some programs have specific admission procedures (Nursing, CDL, John Deere, HSS, and BAS degrees), while others have limited space (Welding, EST); therefore, admission to the College does not guarantee availability of all programs or courses. Please review special admission procedures for workforce programs under entrance requirements for the specific program of interest found at <https://www.wwcc.edu/academics/educational-pathways/>

## Dual Credit Options

Dual Credit website:

<https://www.wwcc.edu/academics/dual-credit/>

## **Running Start**

Running Start, a program created by the Washington State Legislature, provides an opportunity for juniors and seniors in public high schools to enroll in courses at WWCC. This program provides academically qualified students an opportunity to attend college courses and earn college credits, tuition-free, while completing high school graduation requirements. Additional information: <https://www.wwcc.edu/high-school/running-start/>.

## **College in the High School**

CiHS classes are taught by qualified, credentialed instructors on the local high school campus. Courses usually run one trimester/semester but may last a full academic year. Students attend their college class as part of their normal high school schedule while continuing to enjoy access to their own teachers, counselors, friends, and extracurricular clubs & sports. Additional information: <https://www.wwcc.edu/high-school/cihs/>

## CTE Dual Credit

CTE Dual Credit is a cooperative effort between K-12 schools, community and technical colleges, and the business community to develop applied integrated academic and technical programs. Additional information: <https://www.wvcc.edu/high-school/cte-dual-credit/>

## Estimated Annual Expenses

Tuition and Fees*	\$5279
Rent/Utilities/Food	\$8928
Books/Supplies	\$528
Transportation	\$2676
Misc./Personal	\$1848
Total	\$19,259

\*In state, dependent student

## Financial Aid

- Phone: 509.527.4301
- Website: <https://www.wvcc.edu/paying-for-college/financial-aid/>
- Scholarship Website: <https://foundation.wvcc.edu/scholarships/>

WVCC offers financial aid in the form of grants, loans, scholarships and employment. All students are encouraged to complete the easy process to apply for scholarships.

Through our Warrior Pledge, WVCC commits to identifying and securing the funds to cover remaining tuition and fees for all students who qualify for federal or state financial aid.

## FAFSA Priority Deadlines

- **Fall** - May 1, 2024
- **Winter** - October 1, 2024
- **Spring** - January 1, 2025
- **Summer\*** - March 1, 2025

\*Summer 2025 begins a new Aid Year and requires the 25-26 FAFSA to be completed

## Campus Visits

WVCC provides personalized campus tours customized to your interests. Discover areas of the campus that matter to you, with the possibility of meeting faculty and exploring spaces relevant to your career and educational goals.

- WW Campus Phone: 509.522.2500
- Clarkston Campus Phone: 509.758.3339
- Website: <https://www.wvcc.edu/visit/>
- Self-guided Virtual Tour: [https://wvcc.college-tour.com/?pk\\_campaign=maps-directions](https://wvcc.college-tour.com/?pk_campaign=maps-directions)

## Sports and Recreation

Walla Walla Community College offers a wide variety of athletic opportunities for prospective student athletes. In the Fall, Warrior Field on the front of campus hosts Men's and Women's Soccer, while Volleyball takes center stage in the Dietrich Center – often referred to as 'The Dome'. The Winter quarter sees The Dome taken over by the Men's and Women's Basketball while the Spring months offer Baseball, Softball, Men's and Women's Golf and Rodeo. The Warriors play in the Northwest Athletic Conference (NWAC) – the largest independent association of community colleges in the country.

WVCC students also have access to a new 18,800 square-foot recreation center with an indoor basketball court and state-of-the-art weight and fitness equipment. Learn more: <https://www.wvcc.edu/student-life/student-rec-center/>.

Students can participate in a variety of college events and activities. The areas around both Walla Walla and Clarkston also offer a large number of opportunities for entertainment and outdoor activities. Visit <https://www.wvcc.edu/student-life/around-town/> for more information

# Wenatchee Valley College

---

Wenatchee Campus  
1300 Fifth Street  
Wenatchee, WA 98801

Omak Campus  
PO Box 2058  
116 West Apple Avenue  
Omak, WA 9841

[www.wvc.edu](http://www.wvc.edu)

## Student Profile

Total Enrollment: 5,002  
Faculty/Student Ratio: 28:1

## Diversity, Equity, & Inclusion

The framework for addressing systemic inequities at Wenatchee Valley College is built on the principles of diversity, equity, inclusion, and belonging. It emphasizes that "Diversity is a Fact, Equity is a Choice, Inclusion is an Action, and Belonging is an Outcome." WVC is dedicated to leading with racial equity to enhance student success, celebrating the diversity of its campus communities, and striving to provide an exceptional experience for all faculty, staff, and students.

WVC upholds diversity, equity, inclusion and belonging as fundamental principles, promoting an environment where all individuals feel respected and valued. The institution recognizes the importance of diverse perspectives and experiences, aiming to create an inclusive community that supports the success and well-being of all students

Visit [www.wvc.edu/about/wvc-at-a-glance.html](http://www.wvc.edu/about/wvc-at-a-glance.html).

### CAMP

509-682-6974

[www.wvc.edu/camp](http://www.wvc.edu/camp)

### MESA

509-682-6583

[www.wvc.edu/mesa](http://www.wvc.edu/mesa)

## Student Access Services

509-682-6854

[www.wvc.edu/studentaccess](http://www.wvc.edu/studentaccess)

## Student Benefits Navigator

Connects students with campus and community resources for basic needs such as childcare services, clothing, transportation, food, housing, and mental/physical health services.

509-682-6617

[www.wvc.edu/students/support/student-benefits-navigator/student-benefits-navigator.html](http://www.wvc.edu/students/support/student-benefits-navigator/student-benefits-navigator.html)

## TRIO SSS

509-682-6978

[www.wvc.edu/trio](http://www.wvc.edu/trio)

## Veteran Services

509-682-6817

[www.wvc.edu/veterans](http://www.wvc.edu/veterans)

## Program Intent

College/University Transfer: 40%

Professional-technical: 15%

Applied Baccalaureate: 1%

## Admission Requirements and Criteria

### General Eligibility

Wenatchee Valley College maintains an open enrollment policy for all students who are high school graduates, have earned a General Education Development (GED) certificate or are at least 18 years of age. Otherwise, you may apply for special admission.

### Deadlines & Fees

Regular Application Deadline: Two weeks before classes begin.

Application Fee: There is no admission fee for undergraduate programs. There is a non-refundable, one-time \$50 application fee for the Bachelor of Science-Nursing and Bachelor of Applied Science-Engineering Technology programs.

Other Fees: \$30 quarterly registration fee (Wenatchee campus only). \$65 instructional technology fee. \$70 Student Recreation Center fee (Wenatchee campus only. Does not apply to ABE or continuing education classes.). Some classes assess additional fees.

Selective Admissions Programs

Allied health, Running Start, and international programs have special application procedures. For more information about each program, visit [www.wvc.edu/getstarted](http://www.wvc.edu/getstarted)

Dual Credit Options

Running Start

Wenatchee campus: 509-682-6920  
 Omak campus: 509-422-7848  
[www.wvc.edu/runningstart](http://www.wvc.edu/runningstart)

College in the High School

509-682-6848  
[www.wvc.edu/collegeinhs](http://www.wvc.edu/collegeinhs)

Career and Technical Education

509-682-6290  
[www.wvc.edu/ctedualcredit](http://www.wvc.edu/ctedualcredit)

Estimated Annual Expenses

Tuition	<u>\$4,805</u>
Books & Supplies	<u>\$528</u>
Housing & Food	<u>\$20,433</u>
Transportation	<u>\$2,898</u>
Personal	<u>\$1,848</u>
Loan Fees	<u>\$58</u>
Total	<u>\$30,568</u>

Financial Aid

Phone: 509.682.6810  
 Website: [www.wvc.edu/financialaid](http://www.wvc.edu/financialaid)  
 Scholarship Website: [www.wvc.edu/scholarships](http://www.wvc.edu/scholarships)

FAFSA Deadlines

Autumn/Fall  
 Priority Deadline: n/a  
 Regular Deadline: September 9, 2024

Winter

Priority Deadline: n/a  
 Regular Deadline: December 19, 2024

Spring

Priority Deadline: n/a  
 Regular Deadline: March 18, 2025

Summer

Priority Deadline: n/a  
 Regular Deadline: June 16, 2025

Housing

The WVC Residence Hall at the Wenatchee campus offers a convenient and cost-effective alternative to renting an apartment. Visit [www.wvc.edu/Housing](http://www.wvc.edu/Housing) to learn more.

Campus Visits

Phone: 509-682-6553  
 Website: [www.wvc.edu/visit/schedule-a-tour.html](http://www.wvc.edu/visit/schedule-a-tour.html)

Sports and Recreation

The WVC Knights compete in the Northwest Athletic Conference in men’s and women’s soccer, men’s and women’s basketball, softball, baseball, and women’s volleyball. Intramural sports are also offered. Learn more at [www.gowvc.com](http://www.gowvc.com).

WVC students have many opportunities to participate in programs and activities outside of the classroom, including student government, clubs, organizations and athletics. For more information on what is available, visit [www.wvc.edu/campuslife](http://www.wvc.edu/campuslife)

Whatcom Community College (WCC)  
237 W. Kellogg Road Bellingham, WA 98226  
360.383.3000 | [info@whatcom.edu](mailto:info@whatcom.edu)  
whatcom.edu

## Student Profile

Total Enrollment: 7,485  
Faculty/Student Ratio: 16:1

## Diversity, Equity, & Inclusion

Whatcom Community College is committed to maintaining an environment in which every member of the College community feels welcome to participate in the life of the College, free from harassment and discrimination. We welcome people of all races, ethnicity, national origins, religions, ages, genders, sexual orientations, marital status, veteran status, abilities, and disabilities. Toward that end, faculty, students, and staff will:

- Treat one another with respect and dignity.
- Promote a learning and working community that ensures social justice, understanding, civility and non-violence in a safe and supportive climate.
- Influence curriculum, teaching strategies, student services and personnel practices that facilitate sensitivity and openness to diverse ideas, peoples, and cultures in a creative, safe, and collegial environment.

[whatcom.edu/about-wcc/diversity-equity-and-inclusion](http://whatcom.edu/about-wcc/diversity-equity-and-inclusion)

## Program Intent

College/University Transfer: 76%  
Professional-technical: 24%

## Admission Requirements and Criteria

### General Eligibility

Whatcom Community College (WCC) welcomes future students at least 18 years of age or anyone who has completed high school or a GED certificate. We welcome younger students too. For students younger than 18, please refer to the Special Admissions section in the college catalog. The college catalog can be found

by visiting [whatcom.edu/college-catalog](http://whatcom.edu/college-catalog) and clicking the link for the 2023-2024 catalog.

To apply for admission, visit [whatcom.edu/applynow](http://whatcom.edu/applynow)

### Deadlines & Fees

Priority application deadline: May 31  
Application fee: \$0  
Other fees: [whatcom.edu/tuition](http://whatcom.edu/tuition)

### Special Admissions Programs

Applied Business Management (BAS), IT Networking – Cybersecurity (BAS), Massage Therapist, Medical Assisting, Nursing, Nursing Assistant, Physical Therapist Assistant, Social Work (BAS), and Visual Communications programs.

### Bachelor's degrees

- Bachelor of Applied Science (BAS) degree in Applied Business Management
- Bachelor of Applied Science degree in IT Networking - Cybersecurity
- Bachelor of Applied Science degree in Social Work

### Associate and transfer degrees

- Associate of applied science (AAS)
- Associate in arts & sciences (DTA)
- Associate in science – Transfer (AS-T)
- Associate in business (Transfer – Major Related Program)
- Associate in music (Transfer – Major Related Program)
- Associate in nursing (Transfer – Major Related Program)
- Associate in science (AS) – Software Development
- Associate in applied science – Transfer (AAS-T)
- Associate in liberal studies (non-transfer)
- Associate of Technical Arts (ATA)

### Professional-technical programs

- Accounting
- Business administration
- Computer information systems
- Criminal justice
- Cybersecurity
- Early childhood education
- Finance
- Hospitality & tourism business management



- Massage therapist
- Medical assisting
- Nursing
- Nursing assistant
- Office administration
- Paralegal studies
- Parenting education
- Physical therapist assistant
- Software development
- Substance use disorder professional
- Visual communications

## Dual Credit Options

### CTE Dual Credit

High school students can earn tuition-free credit at WCC for taking approved courses at their high school.

[whatcom.edu/ctedualcredit](http://whatcom.edu/ctedualcredit) 360.383.3030 | [registration@whatcom.edu](mailto:registration@whatcom.edu)

### Running Start

High school juniors and seniors may attend WCC, earning credits for both college and high school, through Running Start.

[whatcom.edu/runningstart](http://whatcom.edu/runningstart) 360.383.3123 | [rstart@whatcom.edu](mailto:rstart@whatcom.edu)

### College in the High School

College in the high school provides students the opportunity to receive credit through participating high school teachers, trained and approved to teach college courses.

[whatcom.edu/college-in-the-high-school](http://whatcom.edu/college-in-the-high-school) 360.383.3080 | [CIHS@whatcom.edu](mailto:CIHS@whatcom.edu)

## Estimated Annual Expenses

Tuition	\$5094
Room and Board	\$8592
Books/Supplies	\$762
Fees	\$1800
Personal Expenses	\$1950
<b>Total</b>	<b>\$18,198</b>

## Financial Aid

Phone: 360.383.3080

Website: [Whatcom.edu/financialaid](http://Whatcom.edu/financialaid)

Email: [finaid@whatcom.edu](mailto:finaid@whatcom.edu)

Scholarship Website: [Whatcom.edu/scholarships](http://Whatcom.edu/scholarships)

## FAFSA Deadlines

### Autumn/Fall

Priority Deadline: March 15

Regular Deadline: June 15

### Winter

Priority Deadline: August 15

Regular Deadline: November 15

### Spring

Priority Deadline: December 15

Regular Deadline: February 15

### Summer

Priority Deadline: March 15

Regular Deadline: May 15

## Housing

Cedar Hall is an apartment style residence hall that has the capacity to house 240 students in a variety of apartment styles including private rooms and private bathrooms. Application to apply and more information is available at [whatcom.edu/student-housing](http://whatcom.edu/student-housing).

Amenities include:

- Fully furnished units, including kitchens and smart TVs in each unit
- Free Wi-Fi access
- Free parking
- On-site laundry facility
- Local, regional, and international attractions nearby

## Campus Visits

Phone: 360.383.3600

Website: [Whatcom.edu/tours](http://Whatcom.edu/tours)

Email: [outreachadmissions@whatcom.edu](mailto:outreachadmissions@whatcom.edu)

## Sports and Recreation

WCC's Orca athletic program offers men's and women's basketball and soccer, women's volleyball.

The Student Recreation Center offers students access to fitness and strength training equipment, indoor running track, balcony-level fitness and stretching areas, two studio spaces, towel service and locker room facilities, basketball and volleyball courts, intramural sports, and group fitness classes.

[whatcom.edu/athletics](http://whatcom.edu/athletics)

360.383.3112 | [athletics@whatcom.edu](mailto:athletics@whatcom.edu)

# Yakima Valley College

---

S. 16<sup>th</sup> Avenue & Nob Hill Blvd  
PO Box 22520  
Yakima, WA 98907-2520

[yvcc.edu](http://yvcc.edu)

## Student Profile

Total Enrollment: 3,523  
Faculty/Student Ratio: 14:1

## Diversity, Equity, & Inclusion

We believe students, regardless of their starting point and demographic, have the right to an education that fosters liberation, empowerment, and economic mobility. YVC continuously examines the processes of the institution to meet the needs of racialized and minoritized people in our community, including Latinx, Native American/Indigenous, Black, Asian and Pacific Islander, LGBTQIA+, undocumented students, and people with disabilities. As a Hispanic Serving Institution in the pursuit of equity, YVC is committed to implementing evidence-based inclusionary policies and practices and to establishing and monitoring equity accountability measures.

[yvcc.edu/oie/quick-facts](http://yvcc.edu/oie/quick-facts)

## Program Intent

College/University Transfer: 74%  
Professional-technical: 26%

## Admission Requirements and Criteria

### General Eligibility

Yakima Valley College (YVC) is committed to an open-door policy and encourages the use of its post-secondary educational opportunities and services by the whole community. All community members, whether or not they possess a high school diploma, may enroll at the college without regard for their past educational record. More information is available at: [yvcc.edu/admissions](http://yvcc.edu/admissions)

## Deadlines & Fees

Regular Application Deadline:

- Fall 2024 – August 13 (Quarter Begins 9/23/24)
- Winter 2025 – November 25 (Quarter Begins 1/6/25)
- Spring 2025 – February 18 (Quarter Begins 4/1/25)

Priority Application Deadline: No Admissions Priority Deadline

Application Fee: \$30

Application Fee Waiver: None

Other Fees: Additional fees include audit fees, lab fees (depending on the class), combined service fees, technology use fee, eLearning fee, graduation application fee, and student activity fee. More information is available at:

[yvcc.edu/tuition](http://yvcc.edu/tuition)

## Selective Admissions Programs

Professional/technical programs with selective admission processes include Bachelor of Applied Science programs (Agricultural Sciences, Business Management, Dental Hygiene, IT Network System Administration, and Teacher Education), along with Medical Interpreter, Nursing, Pharmacy Technician, Phlebotomy, Radiologic Sciences, Sterile Processing Technician, Surgical Technology, and Veterinary Technology.

The following programs also have requirements in addition to the regular application process: International Student Program, Running Start, Career & Technical Education Dual Credit, YV-TECH, and Underage Student Admission. Additional information may be found at:

[yvcc.edu/admissions](http://yvcc.edu/admissions)

## Dual Credit Options

### Running Start

The Running Start Program is a partnership between YVC and Washington State public high schools. The program offers eligible high school juniors and seniors the opportunity to enroll in regular college classes on



our campus and to receive both high school and college credit for those classes. Additional information is available at:

[yvcc.edu/runningstart](http://yvcc.edu/runningstart)

### College in the High School

Career & Technical Education (CTE) Dual Credit provides career pathways for high school students. CTE Dual Credit classes are taught at the high school or skills center and integrate academics with technical development to help prepare students for advanced education and careers related to professional/technical occupations. Additional information and a list of participating high schools available at:

[yvcc.edu/academics/dual-credit](http://yvcc.edu/academics/dual-credit)

### Estimated Annual Expenses

Tuition & fees	\$5,313
Housing, food & living expenses	\$11,982
Books, course materials & supplies	\$528
Total	\$17,823

### Financial Aid

Phone: 509.574.6855

Website: [yvcc.edu/financialaid](http://yvcc.edu/financialaid)

Scholarship Website: [yvcc.edu/scholarships](http://yvcc.edu/scholarships)

### FAFSA Deadlines

YVC recommends applying for financial aid at least 4-6 weeks prior to the start of each quarter to allow for processing. YVC accepts applications for financial aid throughout the year.

#### Autumn/Fall

Priority Filing Date: Early August

#### Winter

Priority Filing Date: Early November

#### Spring

Priority Filing Date: Early February

#### Summer

Priority Filing Date: Early May

### Housing

The Student Residence Center (SRC) provides a safe living community for students at a competitive price. The residence hall is located on the Yakima Campus and is within a short walking distance to classes, the library, and other campus and recreational facilities. Single and double units available. More information is available at [yvcc.edu/housing](http://yvcc.edu/housing)

### Campus Visits

Phone: 509.574.4712

Website/Email: [admission@yvcc.edu](mailto:admission@yvcc.edu)

Call or email to schedule a campus tour. YVC also offers a virtual tour of its Yakima and Grandview campuses. View the virtual tour at: [yvcc.edu/tour](http://yvcc.edu/tour)

### Sports and Recreation

Yakima Valley College has successfully competed in intercollegiate athletics since 1928. YVC has traditionally offered a comprehensive athletic program to accommodate the special interests and talents of as many students as possible. Women's and men's sports programs, providing competitive athletic experiences to coincide with the student's academic experiences, are an important part of the YVC experience.

YVC is a member of the Northwest Athletic Conference (NWAC). Intercollegiate athletic programs are offered in men's baseball and basketball and in women's basketball, softball, volleyball and soccer. More information is available at: [goyaks.com](http://goyaks.com)

All YVC students also have access to a state-of-the-art Fitness Center on campus with more than 50 pieces of major equipment to pursue their health and wellness goals.

## Public Four-year Colleges and Universities



## Private Four-year Colleges and Universities

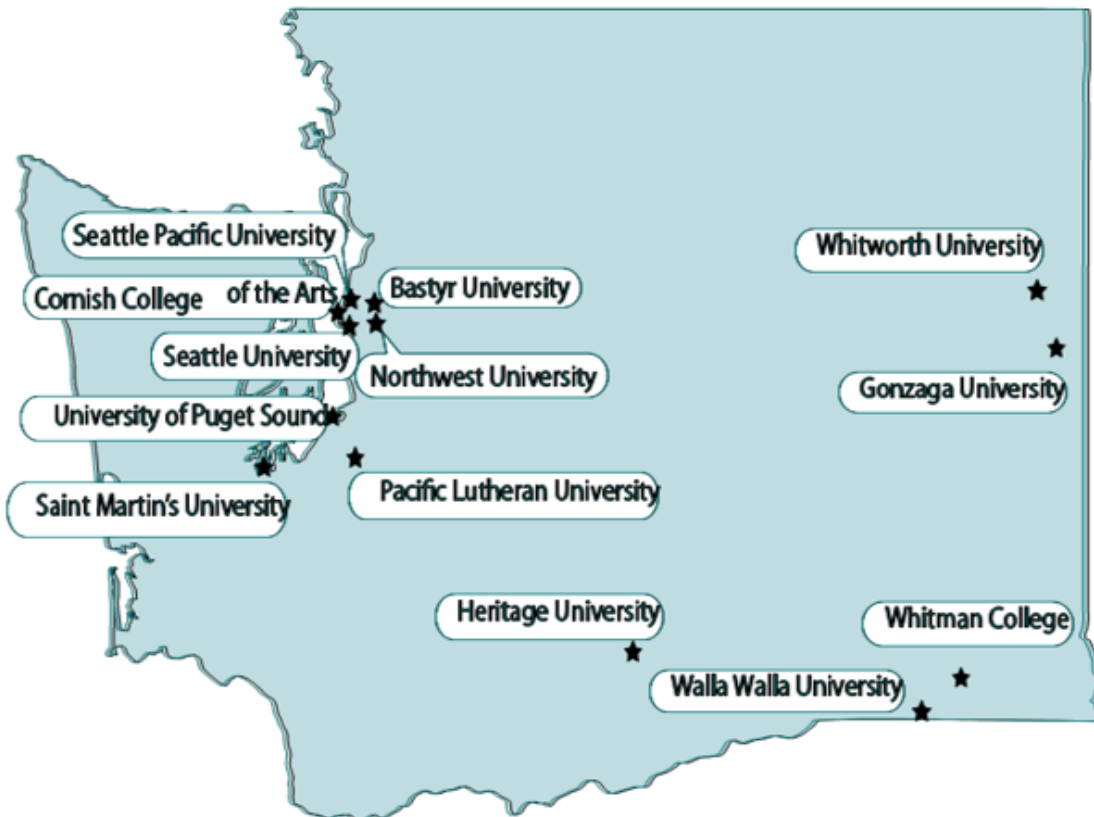

## Admission Deadlines and Fees to PUBLIC Baccalaureates for Freshman applicants for the Fall 2025 term

College/University Admissions Contact	Application Deadline	Application Fee	SAT Code	ACT Code	FAFSA Priority Date, School Code
Central Washington University Ellensburg WA <a href="https://www.cwu.edu/admissions-aid/apply/undergraduate-admissions.php">https://www.cwu.edu/admissions-aid/apply/undergraduate-admissions.php</a> <a href="https://www.cwu.edu/admissions-aid/admissions-directory">https://www.cwu.edu/admissions-aid/admissions-directory</a> 509.963.1211	Priority Mar 1	\$60	4044	4444	Mar 1 Code: 003771
Eastern Washington University 304 Sutton Hall Cheney, WA 99004 <a href="http://www.ewu.edu/apply">www.ewu.edu/apply</a> <a href="http://www.ewu.edu/contact">www.ewu.edu/contact</a> 509.359.2397	Feb 1	\$60	4301	4454	Feb 1 Code: 003775
The Evergreen State College Olympia, WA <a href="http://evergreen.edu/admissions">evergreen.edu/admissions</a> 360.867.6170	Sept 1 Priority Dec 1	\$50	4292	4457	Feb 1 Code: 008155
University of Washington Seattle, WA <a href="http://admit.uw.edu">admit.uw.edu</a> 206.543.9686	Nov 15	\$80 (\$90 for International)	Not Required	Not Required	For the latest UW priority deadline, visit: <a href="http://uw.edu/financialaid">uw.edu/financialaid</a> Code: 003798
University of Washington Bothell Bothell, WA <a href="http://www.uwb.edu/admissions">www.uwb.edu/admissions</a> 425.352.5000 <a href="mailto:uwbinfo@uw.edu">uwbinfo@uw.edu</a>	Early Action: Nov 15 Regular Decision: Jan.15	\$60 (\$75 for International)	4467	4497	Jan 15 Code: 003798
University of Washington Tacoma Tacoma, WA <a href="http://tacoma.uw.edu/apply">tacoma.uw.edu/apply</a> 253.692.4742	Early Action: Nov 15 Regular Decision: Jan 15	\$60 (\$75 for International)	4445	4493	Jan 15 Code: 003798
Washington State University Pullman (main campus) Pullman, WA <a href="http://admission.wsu.edu">admission.wsu.edu</a> <a href="mailto:future.coug@wsu.edu">future.coug@wsu.edu</a> 888.468.6978	Priority Mar 31	\$70	Not Required	Not Required	Jan 31 Code: 003800
Washington State University Tri-Cities Richland, WA <a href="mailto:tricitie.admissions@wsu.edu">tricitie.admissions@wsu.edu</a> 509.372.7250	Priority Mar 31	\$70	Not Required	Not Required	Jan 31 Code: 003800
Washington State University Vancouver Vancouver, WA <a href="mailto:van.admissions@wsu.edu">van.admissions@wsu.edu</a> <a href="http://vancouver.wsu.edu/apply">vancouver.wsu.edu/apply</a> 360.546.9779	Priority Mar 31	\$70	Not Required	Not Required	Jan 31 Code: 003800
Western Washington University Bellingham, WA <a href="http://admissions.wvu.edu">admissions.wvu.edu</a> <a href="http://admissions.wvu.edu/apply">admissions.wvu.edu/apply</a> (360) 650-3440	Early Action: Nov 1 Regular: Jan 31	\$70	Not Required	Not Required	Jan 31 Code: 003802

All information listed above is provided as a reference and is subject to change. Students must confirm application and admissions requirements. The Washington Council for High School – College Relations and its affiliates are not responsible or liable for any errors, omissions, or changes.

## Admission Deadlines and Fees to PRIVATE Baccalaureates for Freshman applicants for the Fall 2025 term

College/University Admissions Contact	Application Deadline	Application Fee	SAT Code	ACT Code	FAFSA Priority, School Code
Bastyr University Kirkland, WA <a href="mailto:admissions@bastyr.edu">admissions@bastyr.edu</a> 425.602.3332	Feb 1	\$75 (UG) Application fee waiver: BASTYR24	N/A	N/A	Mar 1 Code: 016059
City University of Seattle Seattle, WA Tanishia Norman <a href="mailto:normantania@cityu.edu">normantania@cityu.edu</a>	Rolling Admissions Four start dates per year (January, April, July, and October)	FREE	Not Required	Not Required	Code: 013022
Cornish College of the Arts Seattle, WA <a href="http://cornish.edu">cornish.edu</a> 800.726.ARTS	Early Action: Dec 1 Priority : Feb 15 Rolling: After Feb 15	\$60	0058	4501	Feb 15 Code: 012315
Gonzaga University Spokane, WA <a href="http://gonzaga.edu">gonzaga.edu</a> 509.313.6572	Early Action: Nov 15 Regular Decision: Feb 1	\$60	4330	4458	As Soon As Possible  Code: 003778
Heritage University Toppenish, WA <a href="http://heritage.edu/admissions">heritage.edu/admissions</a> <a href="http://heritage.edu/apply">heritage.edu/apply</a> 509.865.8508	None (Rolling)	FREE	4344	4462	Dec 15 Code: 003777
Northwest University Kirkland, WA <a href="mailto:admissions@northwestu.edu">admissions@northwestu.edu</a> 425.889.5231	None (Rolling)	FREE	4541	4466	Code: 003783
Pacific Lutheran University Tacoma, WA <a href="http://www.plu.edu">www.plu.edu</a> 253.535.7151 <a href="mailto:admission@plu.edu">admission@plu.edu</a>	4 Priority Reading Dates: Oct 15, Nov 15, Dec 15, Jan 15 (Rolling)	FREE	4597	4470	Dec 1 (priority date) Code: 003785
Saint Martin's University Lacey, WA <a href="http://stmartin.edu">stmartin.edu</a> 360.688.2113	Priority Deadlines: Oct 15, Nov 1, Dec 1, Feb 1, Mar 1, Apr 1	FREE	Not Required- Test Optional 4674	Not Required- Test Optional 4474	May 1 (priority deadline) Code: 003794
Seattle University Seattle, WA <a href="http://www.seattleu.edu/admissions-aid">www.seattleu.edu/admissions-aid</a> <a href="http://www.seattleu.edu/undergraduate-admissions/contact">www.seattleu.edu/undergraduate-admissions/contact</a> 206.220.8040	Early Action: Nov 15 Regular: Jan 15	\$60	4695	4478	Feb 1 Code: 003790
Seattle Pacific University Seattle, WA <a href="http://spu.edu">spu.edu</a> 206.281.2021	Early Action: Nov. 1 Regular: Jan. 15	\$50 (Contact admissions for waiver options)	4694	4476	See website Code: 003788
University of Puget Sound Tacoma, WA <a href="http://pugetsound.edu">pugetsound.edu</a> 253.879.3211	Early Action/Decision: Nov 1 Regular: Jan 15	\$65 (waived if submitted by Nov 1)	4067	4450	Jan 15  Code: 003797
Walla Walla University College Place, WA <a href="http://wallawalla.edu">wallawalla.edu</a> 800.541.8900	Rolling, Early Bird Deadline: Apr 30	FREE	4940	4486	Rolling, Priority deadline: Apr 30 Code: 003799
Whitman College Walla Walla, WA <a href="http://whitman.edu">whitman.edu</a> 509.527.5176	Nov 15 for ED I Jan 10 for ED II Jan 15 for Regular	\$50 (waived if submitted by Dec 1)	4951	4492	ED 1: Nov 15 ED 2: Jan 10 RD: Jan 15 Code: 003803
Whitworth University Spokane, WA <a href="http://whitworth.edu">whitworth.edu</a> <a href="mailto:admissions@whitworth.edu">admissions@whitworth.edu</a> 509.777.4786	Early Action I: Nov 15 Early Action II: Jan 15 Regular: Mar 1	FREE	Not Required	Not Required	Dec 15 Code: 003804

All information listed above is provided as a reference and is subject to change. Students must confirm application and admissions requirements. The Washington Council for High School – College Relations and its affiliates are not responsible or liable for any errors, omissions, or changes.



**Location:** Kenmore, WA

**Type:** Private

**Majors:** 5 undergraduate majors, 11 graduate degrees, 1 post-baccalaureate program, 2 academic certificates

**Faculty:** 86 faculty

**Class size average:**

**Retention:**

**Graduation:**

**Diversity, Equity, & Inclusion:** Bastyr University is committed to building a diverse, inclusive, equitable, and engaged academic community that values social justice, cultivates a culture of belonging, and advances health and education equity through our institutional structures, policies, practices, programs, services, and partnerships.

## Fall 2023 Data

Enrollment	Total	Undergraduate	Graduate & Professional
	760	53	707

Admissions	Applied	Admitted	Enrolled
	Freshman		
Transfer			

Profile (admitted)	GPA		
	Middle 50%		
Freshman	x.xx - x.xx		
Transfer	x.xx - x.xx		

Cost of Attendance 2023-24 (WA residents)		Cost of Attendance 2023-24 (out-of-state)	
Tuition & fees	\$30,120	Tuition & fees	\$30,120
Room	\$13,035	Room	\$13,035
Books/supplies	\$300	Books/supplies	\$300
<b>Total</b>	<b>\$43,455</b>	<b>Total</b>	<b>\$43,455</b>

## Freshman Admissions and Deadlines

**Contact:** <https://bastyr.edu/admissions> | 425-602-3332 | [admissions@bastyr.edu](mailto:admissions@bastyr.edu)

**Deadline:** February 1<sup>st</sup>

**Decisions/notification:** May 1<sup>st</sup>

**Application fee:** \$75

**Application fee waiver:** BASTYR24

**General admission information and application:** Online application, official transcripts

## Financial Aid and Deadlines

**Contact:** <https://bastyr.edu/admissions/financial-aid> | 425-602-3332 | [finaid@bastyr.edu](mailto:finaid@bastyr.edu)

**FAFSA priority filing deadline:** March 1st

**FAFSA school code:** 016059

## **Additional Information**

---

### **Our Vision**

As the world's leading academic center for advancing and integrating knowledge in the natural health arts and sciences, Bastyr University will transform the health and well-being of the human community.

### **Our Mission**

We educate future leaders in the natural health arts and sciences. Respecting the healing power of nature and recognizing that body, mind and spirit are intrinsically inseparable, we model an integrated approach to education, research and clinical service.

### **Core Themes**

Core Theme One: Education

- Goals: The University offers rigorous and relevant teaching practices in support of the promotion of innovative ideas, student learning and educational success.

Core Theme 2: Care

- Goals: The University promotes positive health outcomes through natural sciences, healing and service that improve the quality of life for patients and communities. Bastyr University strives to attract and support talented individuals committed to promoting a healthy world.

### **Student Demographics**

- Average student age: 31
- Median student age: 29
- Gender: 84% female/16% male
- International Students: 60, representing 27 countries

### **Learning Facilities**

- Naturopathic teaching clinic accessible to students for their health care needs
- Medicinal Herb Garden and Greenhouse
- Campus library

### **Campus Laboratories**

- Botanical Medicine Lab
- Cadaver Anatomy Lab
- Histology Lab
- Hydrotherapy Lab
- Nutrition Kitchen
- Research Lab
- Soft Tissue Manipulation Lab

### **Social Media**

- Instagram: @bastyr university
- Youtube.com/BastyrUniversity
- facebook.com/BastyrUniversity

### **Learn more**

View on-demand webinars about Bastyr, our philosophy, and our programs at [bastyr.edu/admissions/events](http://bastyr.edu/admissions/events)

**Location:** Ellensburg, WA

**Type:** Public

**Majors:** 135+     **Faculty:** 15:1

**Class size average:** 20

**Retention:** 69%

**Graduation:** 50%

**Diversity, Equity, & Inclusion:** We aim to empower all students by co-creating an inclusive community that respects and affirms the inherent dignity of all persons. Our unit strives for students to feel welcomed, seen, and valued in their identities. We dedicate ourselves to evaluating our practices, programs, and physical spaces to ensure they are reflective of justice and equity, which we believe is essential to help foster a healthier campus. We believe diverse, accessible, inclusive environments and practices strengthen the health and wellness of our entire university community.

[www.cwu.edu/about/diversity/about/diversity-statistics.php](http://www.cwu.edu/about/diversity/about/diversity-statistics.php)

### Fall 2023 Data

Enrollment	Total	Undergraduate	Graduate & Professional
	8801	8314	487

Admissions	Applied	Admitted	Enrolled
	Freshman	6815	6156
Transfer	1152	950	2658

Profile (admitted) Middle 50%	GPA		
	Freshman	3.00 - 3.76	
Transfer	2.87 - 3.60		

Cost of Attendance 2023-24 (WA residents)		Cost of Attendance 2023-24 (out-of-state)	
Tuition & fees	\$9,189	Tuition & fees	\$26,770
Room/board	\$16,314	Room/board	\$16,314
Books/supplies	\$900	Books/supplies	\$900
<b>Total</b>	<b>\$26,403</b>	<b>Total</b>	<b>\$43,984</b>

### Freshman Admissions and Deadlines

**Contact:** [www.cwu.edu](http://www.cwu.edu) 509.963.1211 [admissions@cwu.edu](mailto:admissions@cwu.edu)

**Deadline:** March 1, 2025

**Decisions/notification:** 1-2 weeks after completed application and documents are received.

**Application fee:** \$60.00

**Application fee waiver:** ACT/ SAT, CWU Running Start Participant, Median Family Income, NACAC, TRiO, Veterans, Active Duty, CWU GEAR UP, ETA+, and Special CWU Recruitment Event Participants

**SAT/ACT codes:** SAT 4044, ACT 4444 \*CWU is test optional

**General admission information and application:** Admissions Online Application can be found at [www.cwu.edu/admissions](http://www.cwu.edu/admissions) or via the Common Application.

### Financial Aid and Deadlines

**Contact:** Contact: [www.cwu.edu/admissions-aid/financial-aid-scholarships/](http://www.cwu.edu/admissions-aid/financial-aid-scholarships/) 509.963.1611 [FinancialAid@cwu.edu](mailto:FinancialAid@cwu.edu)

**FAFSA priority filing deadline:** March 1, 2025

**School code:** 00377

## Additional Information

---

### Admissions

---

#### Admissions Counselor Directory

[www.cwu.edu/admissions-aid/office-admissions-directory.php](http://www.cwu.edu/admissions-aid/office-admissions-directory.php)

#### Guaranteed Admission for First Year Students

Students with a 3.00+ cumulative high school GPA who will be CADR complete will be automatically admitted to Central Washington University. \*CWU is test optional

#### On The Spot Admissions Events

CWU provides limited in-person On the Spot admissions events at schools statewide, via virtual appointments year-round, and at our on-campus Wildcat Preview Day events. Contact your Admissions Counselor for details.

#### Campus Visits and Information Sessions

CWU hosts various in-person visit events year-round, including daily tours, group visits, and returning overnight visits in Fall 2024. Students who visit and complete their application on campus will have their application fee waived. View upcoming events at [www.cwu.edu/admissions/visit-cwu](http://www.cwu.edu/admissions/visit-cwu) or email [visit@cwu.edu](mailto:visit@cwu.edu).

#### Wildcat Preview Day

Formerly Open House and Admitted Student Days, Students can visit CWU each quarter and explore campus, be admitted On the Spot and meet with faculty from academic programs, current students, and staff. Attend Wildcat Preview Day on:

- October 5, 2024
- February 8, 2025
- April 5, 2025

[www.cwu.edu/admissions-aid/visit/preview-day.php](http://www.cwu.edu/admissions-aid/visit/preview-day.php)

#### Wildcat Facts

- CWU is the only 4-year University in WA state to receive the HEED award which recognizes outstanding commitment to diversity.
- 15 pre-professional programs
- 83% of students receive financial aid. Over \$58+ million in scholarships offered each year.
- Top 50 LGBTQ+ friendly communities in the nation

## Majors and Student Life

---

### Notable Programs & Degrees

- Music Program: Largest in the PNW
- College of Business: Ranked among the top 5% worldwide and accredited by AACSB.
- CWU Education Program: Graduates more Washington state educators than any other University (1 out of 5)
- Faculty recognized regionally and/or nationally for collegiate teaching in Mathematics, Physics, Geology, Music, and Chemistry

### Top 5 Areas of Study

- Information Technology & Administrative Management (ITAM)
- Business Administration
- Education
- Sciences
- Music

### Unique Programs

- Aviation
- Paramedicine
- Actuarial Science
- Construction Management
- Global Wine Studies
- Craft Brewing
- Sports Management
- Apparel, Textiles & Merchandising New Programs
- Art Education, BA
- Deaf and Sign Language Studies, BA
- Food and Agribusiness Management & Marketing Certificate
- Applied Agribusiness Technology Certificate

### Student Life

- 45% of students are first generation.
- 38% of students are students of color.
- 100+ student clubs, organizations, and associations
- Division II- athletics with 13+ Men's and Women's sports ([www.wildcatsports.com](http://www.wildcatsports.com))



**Location** 521 Wall Street, Seattle WA 98121

**Type:** Non-Profit

**Majors:** Business and Management, Education and Leadership, Health and Social Sciences, Technology and Computing

**Faculty:** Adjunct

**Class size average:** 10-15 students; Cohort Groups in programs that apply

**Diversity, Equity, & Inclusion:** <https://www.cityu.edu/office-of-equity-diversity-inclusion/>

## Fall 2023 Data

Enrollment	Total	Undergraduate	Graduate & Professional
	1150	484	666

Admissions	Applied	Admitted	Enrolled
	Freshman	N/A	N/A
Transfer	373	309	293

Profile (admitted) Middle 50%	GPA Median (Overall)	Undergraduate	Graduate & Professional
	Freshman	N/A	N/A
Transfer	3.81	3.78	3.89

Cost of Attendance 2023-24 (WA residents)		Cost of Attendance 2023-24 (out-of-state)	
Tuition & fees	Avg \$460 per credit Avg\$4600 Full Time Undergraduate (10 Credits)	Tuition & fees	Avg \$460 per credit Avg\$4600 Full Time Undergraduate (10 Credits)
Room/board	\$4393	Room/board	\$4393
Books/supplies	\$180	Books/supplies	\$180
<b>Total</b>	<b>Avg \$8206</b>	<b>Total</b>	<b>Avg \$8206</b>

### Freshman Admissions and Deadlines

**Contact:** <http://www.cityu.edu/> 800.426.5596 [info@cityu.edu](mailto:info@cityu.edu)

**Deadline:** Rolling Admissions: Four start dates per year (January, April, July, and October)

**Application fee:** \$0 Application fee

**Application fee waiver:** N/A

**SAT/ACT codes:** SAT N/A, ACT: N/A

**General admission information and application:** \$0 Application fee

### Financial Aid and Deadlines

**Contact:** <https://www.cityu.edu/admissions-us/financial-aid/> 206.239.4540 [Finaid@cityu.edu](mailto:Finaid@cityu.edu)

**FAFSA priority filing deadline:**

**School code:** 013022

## Additional Information

---

### **Amazon Career Choice**

<https://www.cityu.edu/amazon-career-choice/>

### **Majors (Undergraduate Programs)**

Associates of Science – Business  
Associates of Science - General Studies  
Bachelor of Arts in Applied Psychology  
Bachelor of Arts in Education  
Bachelor of Arts in Management  
Bachelor of Science in Applied  
Computing Bachelor of Science in Business  
Administration Bachelor of Science in Criminal Justice  
Bachelor of Science in Cybersecurity  
Bachelor of Science in Data Analytics  
Bachelor of Science in Data Science  
Bachelor of Science in General Studies  
Bachelor of Science in Healthcare Administration  
Bachelor of Science in Information Systems  
Bachelor of Science in Information Technology  
Bachelor of Science in Project Management  
Undergraduate Certificate in Advancement of  
Computing – Cybersecurity  
Undergraduate Certificate in Advancement of  
Computing - Data Science  
Undergraduate Certificate in Advancement of  
Computing - Information Systems  
Undergraduate Certificate in Advancement of  
Computing - Information Technology  
Undergraduate Certificate in Foundations of System  
Development  
Undergraduate Certificate in Fundamentals of  
Computing  
Undergraduate Certificate in Project Management

# Cornish College of the Arts



**Location:** Seattle, WA

**Type:** Independent Private

**Majors: Visual Arts:** Art, Design, Film, Interior Architecture **Performing Arts:** Music, Dance, Theater, Performance Production

**Class size average:** 13      **Retention:** 82%

## Diversity, Equity, & Inclusion:

Cornish College of the Arts is enriched by a diverse population of students, bringing their unique personalities and voices to their art forms. Cornish commits to demonstrating respect for individual expression and integrity; to promoting the equality of opportunity and rights of all persons within the community and to actively encouraging and maintaining the representation and inclusion of diverse cultures and backgrounds within the student body, faculty, staff and curricula.

We believe that diversity refers to a number of human qualities and characteristics. National origin, race, gender, age, socioeconomic background, religion, sexual orientation and disabilities are characteristics that combine in unique ways, forming the multiple identities we all hold. Those diverse characteristics contribute positively to the environment of Cornish and to an education that accurately reflects and contributes to the complex interplay of art, culture and society.

We hold ourselves responsible to fulfill the mission of Cornish by preparing students “to contribute to society as artists, citizens, and innovators,” and believe that the mission is best served by actively cultivating a positive environment in which to explore and express the diverse perspectives of a pluralistic society.

Enrollment	Total	Undergraduate	Graduate & Professional
	500	500	na

Admissions (Fall 2024)	Applied	Admitted	Expected Enrollment
	Freshmen/Transfer	1385	885

Profile (admitted) Fall 2024 Middle 50%	GPA	ACT	SAT
	Freshmen		
Transfer			

Average Cost of Attendance 2024-25		“Sticker” Cost of Attendance (2024-25)	
Tuition & fees	\$	Tuition & fees	\$41,684
Room/board	\$	Room/board	\$16,000
Books/supplies	\$	Books/supplies	Up to \$1800
<b>Total</b>	<b>\$</b>	<b>Total</b>	<b>\$59,484</b>

## **Freshman and Transfer: Admissions and Deadlines**

**Contact:** www.cornish.edu 800-726-ARTS [admission@cornish.edu](mailto:admission@cornish.edu)

**SAT/ACT codes:** SAT 0058; ACT 4501

**Deadline:** Early Action, Dec 1; Priority Deadline, Feb 15; rolling admission after Feb 15

**Decisions/notification:** Rolling beginning December 15

**Application fee:** \$60

**Application fee waiver:** yes

**General admission information and application:** Application for Admission, Essay, Secondary School Transcript. College Transcripts required for all transfer students and Running Start participants. Letters of Recommendation and Test Scores are optional.

**Audition or Portfolio review** required for each department.

## **Financial Aid and Deadlines**

**Contact:** www.cornish.edu 206-726-5014

**FAFSA priority filing deadline:** February 15

**Cornish school code:** 012315

## **Additional Information**

### **Accreditation**

Northwest Commission on Colleges and Universities

### **Cooperative Programs**

Associate of Independent Colleges of Art and Design (AICAD)

National Portfolio Day Association

Kadenze

Pilchuck Glass School

The Film School

### **Campus Visits**

<https://www.cornish.edu/visit-cornish/>

206-726-5016

[admission@cornish.edu](mailto:admission@cornish.edu)

### **Majors: BFA Degrees**

**Art** (painting, photography, print art, sculpture, video)

**Design** (graphic design, animation, UX, illustration, game art)

**Film**

**Interior Architecture**

**Dance** - technique, choreography, teaching,

3-year accelerated BFA degree by invitation

**Music** - Performance, Composition, Electronic

**Theater** - BFA in Musical Theater, Acting/Original Works

**Performance Production** - costume, scenic, lighting design, technical direction, stage management

### **Why Cornish?**

**Seattle** - Seattle is an amazing city for young emerging artists. Just the right size to see the great work of professionals and be seen as an artist with new ideas to share.

**Faculty** - Faculty are world-class working professional artists. They are actively involved in the Seattle arts community and beyond. Teachers, artists, mentors - they help you bridge the gap from student to professional.

**Students** - Your peer group is here! You will be surrounded by serious, practicing artists 24/7. Faculty, classmates, staff - are all part of the community. It is a supportive, nurturing environment in which to take risks with your art making.

**Creative Vision** - At Cornish, we place great emphasis on developing each distinct vision. Students are encouraged to push the boundaries, take risks, and are supported to do so. The primary focus is on generating new work, versus just recreating established works.

# Eastern Washington University



**Location:** Cheney and Spokane, WA

**Type:** Public, Regional

**Majors:** Bachelor's, Master's, Doctorate

**Class size average:** 20

**Retention:** 67%

**Graduation (6 year):** 56%

**Diversity, Equity, & Inclusion:** At EWU, we are committed to a campus climate that welcomes and respects diversity. These efforts are championed by our campus leadership and the Office for Diversity and Inclusion. EWU is a microcosm of society reflecting a diversity of people, ideas, beliefs, and philosophies. Our students come from 43 states and 70 countries. More than 1 in 3 are from diverse backgrounds, and over 50 percent are the first in their families to attend college. Learn more at [ewu.edu/diversity](http://ewu.edu/diversity).

## Fall 2023 Data

Enrollment	Total	Undergraduate	Graduate & Professional
	10,746	7,425	3,321

Admissions	Applied	Admitted	Enrolled
	Freshman	7195	5886
Transfer	1401	1083	626

Profile (admitted) Middle 50%	GPA Admitted	GPA Enrolled	
	Freshman	3.37	3.26
Transfer	3.58	3.52	

Cost of Attendance 2024-25 (WA residents)		Cost of Attendance 2024-25 (out-of-state)* *for 2024-25 WUE rates, see <a href="http://ewu.edu/tuition">ewu.edu/tuition</a>	
Tuition/Fees	\$8,586	Tuition/Fees	\$25,959
Food/Housing	\$15,574	Food/Housing	\$15,574
Books/Materials/Equipment	\$798	Books/Materials/Equipment	\$798
<b>Total</b>	<b>\$24,958</b>	<b>Total</b>	<b>\$42,331</b>

## Freshman Admissions and Deadlines

**Contact:** [www.ewu.edu](http://www.ewu.edu), 509.359.2397, [admissions@ewu.edu](mailto:admissions@ewu.edu)

**Priority deadline:** February 1

**Final deadline:** September 1

**Decisions/notification:** Rolling

**Application fee:** \$60

**Application fee waiver:** Yes, contact [admissions@ewu.edu](mailto:admissions@ewu.edu)

**General admission information and application:** [www.ewu.edu/apply](http://www.ewu.edu/apply)

## Financial Aid and Deadlines

**Contact:** [www.ewu.edu/financialaid](http://www.ewu.edu/financialaid), 509.359.2314, [finaid@ewu.edu](mailto:finaid@ewu.edu)

**FAFSA priority filing deadline:** February 1, 2025

**School code:** 003775

## **Additional Information**

---

### **Application Updates**

- All priority deadlines are February 1, 2025
- Upload fee waivers & transcripts on the application
- Find us on Common App
- All students who apply by February 1 receive automatic scholarship consideration
- Honors applicants are required to write an essay

### **Fee Waivers**

Contact [admissions@ewu.edu](mailto:admissions@ewu.edu) for information

### **Freshmen Application Materials**

- Completed EWU application at [ewu.edu/apply](https://ewu.edu/apply) or Common App
- \$60 application fee or fee waiver
- Unofficial high school transcript

### **Transfer Application Materials (fewer than 40 transferable credits)**

- Completed EWU application at [ewu.edu/apply](https://ewu.edu/apply)
- \$60 application fee or fee waiver
- Unofficial high school transcript
- Official college transcripts

### **Transfer Application Materials (more than 40 transferable credits)**

- Completed EWU application at [ewu.edu/apply](https://ewu.edu/apply)
- \$60 application fee or fee waiver
- Official college transcripts

### **Average Freshman Aid Awards (from 2022-23)**

- Financial aid applicants receiving aid: 70%
- Applicants with need receiving aid: 99%
- Average need based financial aid package: \$10,580
- Net Price Calculator: [ewu.edu/calculator](https://ewu.edu/calculator)
- Scholarship Calculator: [ewu.edu/scholarshipcalculator](https://ewu.edu/scholarshipcalculator)

### **Financial Aid Priority Consideration: February 1**

- Apply for federal financial aid at [studentaid.gov](https://studentaid.gov)
- EWU's FAFSA code: 003775
- For those who cannot apply for Federal aid, apply for Washington state financial aid at <https://wsac.wa.gov/wasfa>

### **Scholarship Deadline: February 1**

- The admissions application is the primary scholarship application
- All applicants who apply by the deadline are automatically considered for scholarships
- Apply for additional scholarships at [ewu.edu/scholarships](https://ewu.edu/scholarships)

### **Texting**

Students can text questions to 509.740.3270

### **Events and Visits Updates**

- Face-to-face and group tours are available
- On-campus, group visits are available; sign up early
- Visits and events take place throughout the fall and spring both on and off campus
- For events and visits, signups and registrations, go to [ewu.edu/visit](https://ewu.edu/visit)

### **Unique Opportunities at EWU**

- Army ROTC – [ewu.edu/rotc](https://ewu.edu/rotc)
- CAMP – [ewu.edu/camp](https://ewu.edu/camp)
- Chicana/o/x Studies – [ewu.edu/chicanoed](https://ewu.edu/chicanoed)
- EPIC Adventures – [ewu.edu/epic](https://ewu.edu/epic)
- Honors Program – [ewu.edu/honors](https://ewu.edu/honors)
- Housing - [ewu.edu/housing](https://ewu.edu/housing)
- LGBTQ+ – [ewu.edu/pridecenter](https://ewu.edu/pridecenter)
- Multicultural Center – [ewu.edu/mcc](https://ewu.edu/mcc)
- Running Start – [ewu.edu/runningstart](https://ewu.edu/runningstart)
- Student Advocate and Support Services – [ewu.edu/sass](https://ewu.edu/sass)
- Study Abroad – [ewu.edu/studyabroad](https://ewu.edu/studyabroad)
- Veterans Resources – [ewu.edu/veterans](https://ewu.edu/veterans)

### **Notable Areas of Study**

- Business
- Criminal Justice
- Computer Science
- Cyber Security and Cyber Operations
- Data Analytics
- Design
- Dental Hygiene
- Education
- Electrical Engineering
- Film
- Forensic Science
- Geosciences
- Healthcare Administration
- Mechanical Engineering
- Nursing

# Gonzaga University



**Location:** Spokane, Washington

**Type:** Private

**Majors:** 80    **Faculty:** 457

**Class size average:** 22

**Retention:** 94%

**Graduation Rate (4 yr):** 74%

**Diversity, Equity, & Inclusion:** As a Catholic, Jesuit, humanistic university, our mission calls us to demonstrate dignity for all, to ensure justice for those who are most often marginalized or silenced. Our work has grown in intensity as our commitment to diversity, equity and inclusion has deepened, but we recognize how much further our efforts must go. Our faculty members are engaging more in conversations about how to support BIPOC students better in our learning environments, Student Affairs teams seek to amplify the voices of BIPOC students, and our Office of Inclusive Excellence has implemented bias and diversity training for all University community members. We have always channeled our efforts in service for the greater good, which is our unifying strength. For more details, please see: [gonzaga.edu/diversity](https://gonzaga.edu/diversity)

## Fall 2023 data

### Enrollment

Total	Undergraduate	Graduate & Professional
7,306	5,172	2,134

### Admissions

	Applied	Admitted	Enrolled
Freshman	9,485	7,193	1,253
Transfer	683	227	128

### Profile (admitted)

Middle 50%	GPA	ACT	SAT
Freshman	Unweighted: 3.65-3.92	28-32	1265-1410
Transfer	Minimum required: 2.7		

### Cost of Attendance

(2024-2025)	
Tuition & fees	\$55,480
Room/board	\$15,730
Books/supplies	\$1,124
<b>Total</b>	<b>\$71,234</b>

### Freshman Admissions and Deadlines

**Contact:** [www.gonzaga.edu](https://www.gonzaga.edu), (509) 313-6572, [admissions@gonzaga.edu](mailto:admissions@gonzaga.edu)

**SAT/ACT codes:** SAT 4330, ACT 4458

**Deadline:** Early Action – November 15, 2024; Regular Decision – February 1, 2025

**Decisions/notification:** Early Action – Late December; Regular Decision – Early March

**Application fee:** \$60

**Application fee waiver:** NACAC, College Board, Need-based waivers, and Alumni Fee Waiver

**General admission information and application:** [www.gonzaga.edu/apply](https://www.gonzaga.edu/apply)

## **Financial Aid and Deadlines**

**Contact:** [www.gonzaga.edu/finaid](http://www.gonzaga.edu/finaid)

(509) 313-6582

[finaid@gonzaga.edu](mailto:finaid@gonzaga.edu)

**FAFSA priority filing deadline:** As soon as possible

**School code:** 003778

---

## **Additional Information**

---

### **Test Optional for First-Year Applicants**

Gonzaga University does not require an SAT or ACT. Students applying without a test have the same access to everything: admission, automatic merit scholarships, special scholarships, Honors, and direct admission to nursing. No additional information is required.

---

### **Early-Action Admissions**

Gonzaga is updating our admission deadlines for Fall 2025. We will offer Early Action (November 15) and Regular Decision deadlines (February 1). Please see our Dates & Deadlines page for additional information. Nursing applicants must apply for Early Action to be considered for the program. All nursing applicants who apply after November 15 will be considered for our nursing waitlist.

---

### **Changes to the FAFSA**

The FAFSA Simplification process during the 2023-2024 academic year resulted in unanticipated delays for the FAFSA. It is possible that there may be additional FAFSA delays during the 2024-2025 academic year, as well. Gonzaga is here to help. Please submit a FAFSA as soon as it is available during the 2024-2025 academic year and contact Gonzaga's Financial Aid Office if you have any questions surrounding the FAFSA or your financial aid. We were able to successfully support students through the delays last year and are committed to supporting students again this year.

Gonzaga's Financial Aid Office can be contacted by emailing [finaid@gonzaga.edu](mailto:finaid@gonzaga.edu), by calling 509-313-6582, or by meeting in person during a visit to campus.

---

### **Unity Scholars Program**

Gonzaga's Leadership, Equity, Access & Diversity Program covers the cost of tuition, fees, housing, and meal plan charges for selected Washington state residents. Learn about dates, deadlines, eligibility, and more: [gonzaga.edu/unityscholars](http://gonzaga.edu/unityscholars)

---

### **Meeting the Needs of Pell-Eligible Students – Gonzaga Access Pledge (GAP), Full-Tuition Commitment**

Gonzaga continues to work to meet the financial need of all Pell-eligible students in Washington state by providing grant & scholarship aid to cover the cost of tuition for first-year students: [gonzaga.edu/scholarships](http://gonzaga.edu/scholarships)

---

### **Connect with Gonzaga / On Campus & Virtual Options**

[Gonzaga.edu/virtualgonzaga](http://Gonzaga.edu/virtualgonzaga) offers Virtual Information Sessions, meetings with Admission Counselors, Specialized Webinars, and more. On Campus offerings can be found at: [gonzaga.edu/visitgu](http://gonzaga.edu/visitgu). If you have questions or would like a Gonzaga representative to provide information or a presentation to your students, please reach out to the representative for your school: [gonzaga.edu/mycounselor](http://gonzaga.edu/mycounselor)

---

**Information for High School Counselors:** [gonzaga.edu/schoolcounselors](http://gonzaga.edu/schoolcounselors)



# Heritage University



**Location:** Toppenish, WA

**Type:** Private, Non-Profit

**Majors:** 42     **Faculty:** 58 FT Faculty

**Class size average:** 11:1

**Retention:** 74%

**Graduation:** 49%

## Fall 2023 Data

Enrollment	Total	Undergraduate	Graduate & Professional
		834	782

Admissions	Applied	Admitted	Enrolled
	Freshman	311	250
Transfer	171	136	122

Profile (admitted)	GPA	Enrolled
Middle 50%		
Freshman		2.03-3.20 GPA
Transfer		2.09-3.32 GPA

Cost of Attendance 2023-24 (WA residents)		Cost of Attendance 2023-24 (out-of-state)	
Tuition & fees	\$19,920	Tuition & fees	\$19,920
Room/board	\$8,512	Room/board	\$8,512
Books/supplies	\$942	Books/supplies	\$942
<b>Total</b>	<b>\$33,190</b>	<b>Total</b>	<b>\$33,190</b>

### Freshman Admissions and Deadlines

**Contact:** [heritage.edu/admissions](http://heritage.edu/admissions) (509)865-8500 [admissions@heritage.edu](mailto:admissions@heritage.edu)

**Deadline:** Rolling

**Decisions/notification:** Rolling

**Application fee:** FREE

**Application fee waiver:** N/A

**SAT/ACT codes:** SAT 4344 , ACT 4462

**General admission information and application:**

### Financial Aid and Deadlines

**Contact:** [heritage.edu/financialaid](http://heritage.edu/financialaid) (509)865-8503 Email: [financial\\_aid@heritage.edu](mailto:financial_aid@heritage.edu)

**FAFSA priority filing deadline:** None

**School code:** 03777

## Additional Information

---

### **What Makes HU Unique-** Heritage

University empowers a multi-cultural and inclusive student body to overcome the social, cultural, economic, and geographic barriers that limit access to higher education. Rooted in the homeland of the Yakama Nation, the University embraces transformational student-centered education that cultivates leadership and a commitment to the promotion of a more just society.

**Strength In Smaller Numbers-** Small class sizes. Affordable undergrad and graduate programs. Multiple campuses throughout the community. These are just a few examples of why Heritage is the right university for you.

**Student Life-** We believe in empowering our students with campus life resources and opportunities to support their personal and professional goals. Heritage provides a well-balanced student experience by offering a variety of extracurricular and co-curricular activities that serve as leadership and professional development opportunities, and for a chance to form lifelong connections. Be a part of the campus community and discover all the ways you can be involved at Heritage!

**Start Unstoppable You:** Heritage University invites you on a journey to academic and professional success! We offer a wide variety of different undergraduate degrees:

- Nursing
- Social Work
- Education
- Criminal Justice
- Business Administration
- Plus, many more!

**Diversity-** Heritage is the only private university in the state to be designated by the U.S. Department of Education as a Hispanic Serving Institution (HSI). Additionally, with its percentage of Native American students, it is also designated as Native American Serving Non-Tribal Institution (NASNTI). Heritage is one of only two universities in the country to be designated as both a HSI and a NASNTI. The broad diversity found at Heritage is an asset to all students as this exposure to different ethnicities and cultures helps them succeed in a multicultural workforce.

**Financial Aid-**For the vast majority of Heritage University students, a college education would be unobtainable without financial aid support. Through its equity packaging of grants and scholarships, Heritage is able to provide that support to every student with a demonstrated need.

- 97% of Heritage students receive financial aid.
- \$18,731 is the average combined financial aid and scholarship award for first-year freshmen.
- \$4 million in scholarships and Institutional aid is awarded annually by Heritage.

Because Heritage is a private institution, it relies heavily on the generosity of donors. The university works with donors to create endowed and named scholarships and to build awarding criteria to match their individual funding goals.



# Northwest University

**Location:** Kirkland, WA

**Type:** Independent, Four-Year, Private, Christian

**Majors:** 60     **Faculty:** 60

**Class size average:** 15

**Retention:** 73.3%

**Graduation:** 59.5%

**Diversity, Equity, & Inclusion:** Northwest University attracts serious students who perform well academically, while also attracting a diverse student body that tends to mirror closely the population of Washington. Northwest works purposefully to recruit a diverse student body through cultivating relationships with churches from minority populations.

## Fall 2023 Data

Enrollment	Total	Undergraduate	Graduate & Professional
	1652	640	1012

Admissions	Applied	Admitted	Enrolled
	Freshman	868	518
Transfer	310	151	68

Profile (admitted) Middle 50%	Average GPA		
	Freshman	3.49	
Transfer	3.19		

Cost of Attendance 2023-24 (WA residents)		Cost of Attendance 2023-24 (out-of-state)	
Tuition & fees	\$36,036	Tuition & fees	\$36,036
Room/board	\$11,180	Room/board	\$11,180
Books/supplies	\$942	Books/supplies	\$942
<b>Total</b>	<b>\$48,158</b>	<b>Total</b>	<b>\$48,158</b>

### Freshman Admissions and Deadlines

**Contact:** [www.northwestu.edu](http://www.northwestu.edu); 425-889-5231; [admissions@northwestu.edu](mailto:admissions@northwestu.edu)

**Deadline:** Rolling Admissions. No Deadlines.

**Decisions/notification:** Begins October 1<sup>st</sup>

**Application fee:** No Application Fee or Fee Waiver Code

**SAT/ACT codes:** SAT 4541, ACT: 4466

**General admission information and application:** [www.northwestu.edu/admissions](http://www.northwestu.edu/admissions)

### Financial Aid and Deadlines

**Contact:** [www.northwestu.edu/financial-aid](http://www.northwestu.edu/financial-aid); 425-889-5210; [studentfinancialservices@northwestu.edu](mailto:studentfinancialservices@northwestu.edu)

**FAFSA priority filing deadline:** February 15<sup>th</sup>

**School code:** 003783

## Additional Information

---

### Application Requirements

Short Answer, Official High School Transcript, SAT or ACT Scores (Optional)

### Scholarships

Northwest University awards scholarships to incoming students based on academics, athletic talent, musical talent, participating in a campus visit, and scholarship competitions. Need-based financial aid comes in the form of scholarships, grants, or loans and are based on the information from the FAFSA.

### Campus Visits

Schedule Online: [www.northwestu.edu/visit](http://www.northwestu.edu/visit)

Email: [visit@northwestu.edu](mailto:visit@northwestu.edu). Phone: 425.889.5286

Visit Scholarships are up to \$1000.

### Housing

NU offers residence halls, student apartments, and family housing on campus.

### Athletics

The Eagles compete in 4 men's and 6 women's sports as a member of the Cascade Collegiate Conference in the NAIA. Learn more at [www.nueagles.com](http://www.nueagles.com).

### Unique Opportunities

- All majors are integrated with internships and real-world experiences.
- Career Readiness initiative to equip students with competencies and certificates for preparation in the workplace.
- NU majors optional offer cross-cultural learning experiences through study abroad and departmental trips.
- NU students have access to many service-learning opportunities and mission trips during the year and throughout breaks.
- Students participate in chapel services twice per week and Biblical studies courses are included in the core curriculum.

### Notable Programs

- NU's Music Production offers practical experience in our prestigious on-site recording arts studio, the largest live sound stage north of Los Angeles.
- NU is offering a MS in Physician Assistant Studies in 2024.

### Undergraduate Majors & Minors

#### Audio Production

**Biology:** Pre-Medicine, Pre-Health, Animal Biology, General Science

#### Business Administration

#### Communication Studies

#### Computer Science (BA)

#### Computer Science (BS)

#### Design

**Educational Studies:** Elementary Education, Community Programing, International Education

#### English

#### Environmental Science

#### Exercise Science (BA)

#### Exercise Science (BS)

**Intercultural Studies:** International Concentration

#### Interdisciplinary Studies

#### Management

#### Marketing

**Music Production:** Producer Track, Recording Arts

#### Nursing

#### Pastoral Ministries

#### Psychology

#### User Experience Design

#### Video Game Design (BA)

#### Video Game Development (BS)

#### Video Production

#### Worship and Music Studies

#### Youth, Children, and Family Ministries

# Pacific Lutheran University

**Location:** Tacoma, WA

**Type:** Independent

**Majors:** 39 **Faculty:** 281

**Class size average:** 20

**Retention:** 79%

**Graduation Rate (6 yr):** 72%



## Enrollment

Total	Undergraduate	Graduate & Professional
2,737	2,393	344

## Admissions

(Fall 2023)

	Applied	Admitted	Enrollment
Freshmen	4,140	3,307	624
Transfer	420	291	108

## Profile (admitted)

Fall 2021 Middle 50%

	GPA	ACT	SAT
Freshmen	3.48-4.0	Test Not Required	Test Not Required
Transfer	3.13-3.73	NA	NA

Average Cost of Attendance (2023-24)		"Sticker" Cost of Attendance (2023-24)	
Tuition & fees	\$15,223	Tuition & fees	\$ 52,259
Room/board	\$ 13,008	Room/board	\$ 13,008
Books/supplies	\$785	Books/supplies	\$ 785
<b>Total</b>	<b>\$ 29,016</b>	<b>Total</b>	<b>\$ 66,052</b>

## Freshman Admissions and Deadlines

**Contact:** [plu.edu](http://plu.edu) 253.535.7151 [admission@plu.edu](mailto:admission@plu.edu)

**PLU SAT/ACT codes:** SAT 4597, ACT 4470 **REMINDER: PLU is TEST NOT REQUIRED**

**Deadline:** Rolling Admission (see below for guidelines)

**Decisions/notification:** Priority Reading Dates of October 15<sup>th</sup>, November 15<sup>th</sup>, December 15<sup>th</sup> and January 15<sup>th</sup>; Notification within 3-4 weeks of receiving a complete application

**Application fee:** FREE!

**Application fee waiver:** You don't need one. It is free for everyone!

### General admission information and application:

Applications are reviewed on an individual basis with consideration for GPA, course selection, and essay. We are now recommendation optional.

We are also working with school districts on our [Automatic Admission Partnership](#). Email Melody Ferguson ([mferguson@plu.edu](mailto:mferguson@plu.edu)) if your school or district is interested. More info here: [www.plu.edu/admission/aapinfo/](http://www.plu.edu/admission/aapinfo/)

### Selective Program Admission

Direct Admission to Nursing: Complete an application to PLU by January 15<sup>th</sup>. No separate application needed.

International Honors (IHON) Program: Complete an application to PLU and an application to IHON by February 1<sup>st</sup>

## Financial Aid and Deadlines

**Contact:** [plu.edu/sfs](http://plu.edu/sfs) 253.535.7134 [sfs@plu.edu](mailto:sfs@plu.edu)

**FAFSA priority filing date:** December 1<sup>st</sup> (although, this is really just a guideline)

**PLU school code:** 003785

## Additional Information

PLU is the small, private university where caring means more than kindness and consideration - it means a bold commitment to expanding well-being, opportunity, and justice. Our students aren't afraid to do things differently to leave the world better than they found it.

We are a community of seekers, trailblazers, creators, and reformers who know that we can accomplish more together than apart. The PLU experience allows your ambition to blossom into purpose, your skills to sharpen into tools, and your caring to become a transformative force.

### Diversity, Equity & Inclusion

[plu.edu/diversity-inclusion/](http://plu.edu/diversity-inclusion/)

At PLU, diversity is intrinsic to the vitality of learning, resilience and growth. Thus, we will:

- Be responsive to how intersections and context impact how power is experienced
- Act upon the fact that diversity and inclusion efforts must address and account for all differences born out of power and oppression
- Collectively reimagine models and practices to create inclusive environments where all members of the PLU community can learn, live, work and — most importantly — thrive.

### Campus Visits/Tours - [plu.edu/visit](http://plu.edu/visit)

Seniors will qualify for a *visit scholarship* if they attend an admission sponsored tour or event on-campus.

### Dual Credit/College Level Credit Policy

PLU will NOW award credit for a 3, 4 or 5 on AP exams to earn college credit, we award up to 30 credits for completion of an IB Diploma and we do accept transferrable Running Start credit.

[plu.edu/admission/advanced-credit](http://plu.edu/admission/advanced-credit)

Running Start Information Page:

[plu.edu/admission-first-year/apply/running-start-students/](http://plu.edu/admission-first-year/apply/running-start-students/)

### Scholarships/Financial Aid

[plu.edu/admission/scholarships](http://plu.edu/admission/scholarships)

- 100% of students receive financial aid from PLU.
- **FIXED TUITION GUARANTEE** - ensures that the cost of tuition will be locked in from a student's first day until their graduation day.
- **Academic Merit Scholarships** - \$6,000-\$32,000
- **PLU Presidential Scholarship** - \$34,000-full tuition (Separate application that is due December 1<sup>st</sup>)
- **Artistic Achievement Scholarships** in Art, Music, Theatre, Dance - \$1,000+ per year
- **253 PLU Bound Scholarship** – Full Tuition (3.3 or higher weighted GPA and a recipient of the WA State College Bound scholarship). Students will also receive an additional \$1,000 Scholarship and \$1,500 Grant.
- **Nurse and Educator Dependent Commitment** – If a student's parent/guardian is a nurse or k-12 educator they get at least 50% off tuition.

### Athletics & Recreations – [golutes.com](http://golutes.com)

PLU has 18 varsity NCAA DIII athletic teams and 3 club sports (men's lacrosse, men's rowing, wrestling, and ultimate Frisbee) along with intramural and rec programs.

Women's Lacrosse has been added as a varsity NCAA sport for Fall 2024.

### New & Notable Majors – [plu.edu/majors](http://plu.edu/majors)

PLU has over 90 programs of study, including:

- Criminal Justice
- Data Science
- Gender, Sexuality & Race Studies
- Theatre AND Musical Theatre (BFA or BA)
- Business - Direct admission
- Communication (including film and media)
- Education – Direct admission
- Music (BA, BME or BFA)
- 3-2 Engineering/Engineering & Industry Minor
- Computer Science – Direct admission
- Biology
- Nursing – Direct admission
- Environmental Studies
- Kinesiology
- Pre-Professional Health Programs (Pre-Med)
- Pre-Law – Advising and a Minor

### Global Education & Study Away

- PLU was the first American University to have study away classes on all 7 continents at the same time.
- 1 of only 22 US colleges to receive the highest level of accreditation from The Forum on Education Abroad
- We are on a 4-1-4 calendar system. J-Term (January Term) allows our students one extra chance to study away.
- Our IHON Program allows students to enroll at Oxford University for 4-6 months.
- Top 20 nationally for highest percentage of students who study abroad

### Housing

8 residence halls and 1 apartment-style living community. Including some Opt-In Themed Learning Communities:

- Creative Expression
- First in the Family
- Student of Color
- Environmental & Social Justice
- International Hall – Languages & Honors Program
- Lavender Community (GBLTQ+ students and allies)
- STEM House
- Wellness House
- Women's Empowerment & Gender Equity

On-Campus housing is generally required for a student's freshman and sophomore years.



**Location:** Lacey, WA

**Type:** Independent

**Majors:** 32     **Faculty:** 104 Full-Time Faculty

**Class size average:** 11

**Retention:** First year to second year: 93%

**Graduation:** 4-year graduation rate (first-time, first-year): 51%, 6-year graduation rate (first-time, first-year): 61%

**Equity & Diversity:** Recognizing and embracing diversity is an essential part of academic life and learning. Diversity is our strength. Inspired by our Catholic Benedictine tradition, which promotes the transcendent dignity of the human person, we commit ourselves to fostering an inclusive and global learning environment in which all members of our community can thrive and succeed. Find out more: <https://www.stmartin.edu/student-life/diversity-inclusion>

### Fall 2023 Data

Enrollment	Total	Undergraduate	Graduate & Professional
	1,530	1,287	242

Admissions	Applied	Admitted	Enrolled
	First Year	3,220	2,510
Transfer	563	301	94

Cost of Attendance 2024-25	Sticker Cost	Estimated cost with average aid applied
Tuition and Fees	\$44,900	\$6,311
Housing and Meals	\$14,992	\$14,992
Books and Supplies	\$1,000	\$1,000
<b>Total</b>	<b>\$60,892</b>	<b>\$22,303</b>

Profile (admitted)	GPA
Middle 50%	
First Year	3.48
Transfer	3.44

### First Year Admissions and Deadlines

**Contact:** [www.stmartin.edu](http://www.stmartin.edu) | 360-688-2113 | [admissions@stmartin.edu](mailto:admissions@stmartin.edu)

**Deadline:** Rolling Admissions

**Decisions/notification:**

Priority Deadlines: Oct 15, Nov 1, Dec 1, Feb 1, March 1, April 1

Nursing Application Deadline: Feb 1

**Application fee:** Free

**Application fee waiver:** Free

**SAT/ACT codes:** SAT 4674, ACT 4474, Not required- Test Optional

**General admission information and application:** <https://www.stmartin.edu/admissions-financial-aid/applying-saint-martins>

### Financial Aid and Deadlines

**Contact:** <https://www.stmartin.edu/admissions-aid/financial-aid> | 360-688-2150 | [finaid@stmartin.edu](mailto:finaid@stmartin.edu)

**FAFSA priority filing deadline:** May 1

**School code:** 003794

## **Additional Information**

---

### **Saint Martin's at a Glance**

- Percentage of ethnically diverse students on campus: 59%
- 11:1 student-to-faculty ratio, all classes taught by faculty
- Percentage of first-generation students: 35%
- Percentage of students on Lacey campus with military affiliation: 15%
- Number of faiths represented on campus: 21
- Over \$26 million in scholarships and gift aid awarded to students last year
- Saint Martin's has provisional admissions program for students falling under a 2.8 GPA

### **4 Colleges**

College of Arts and Sciences

College of Education and Counseling

School of Business

Hal and Inge Marcus School of Engineering

### **13 NCAA Division II Sports**

**Men's Teams:** Baseball, Basketball, Cross Country, Track & Field, Golf, Soccer

**Women's Teams:** Basketball, Cross Country, Track & Field, Golf, Soccer, Softball, Volleyball

### **Campus Highlights**

Saint Martin's sits on over 380 wooded acres and is just minutes from the state capital, Olympia. Our campus features running trails, a 9-hole disc golf course, state-of-the-art facilities including a Platinum LEED Engineering building and a new nursing facility. All within walking distance of stores, banks, restaurants, and free public transportation.

### **Saints Live with Heart**

Founded in 1895, Saint Martin's University is a Catholic, Benedictine institution that has a diverse, student-centered environment that balances faith, reason, service, and community. We endeavor to unite academic excellence with social responsibility, providing the kind of education that transforms lives and promotes fulfillment of the common good.

### **The Saint's Promise**

If you do not secure employment or graduate school within six months of Commencement, Saint Martin's will guarantee a three-month paid internship or tuition-free enrollment to a Saint Martin's graduate program for one semester.

### **Benedictine Scholars Program**

The Benedictine Scholars Program cultivates exceptional undergraduate student leaders who embody

the Benedictine values to inspire and transform Saint Martin's University through study of the Rule amidst intentional community, exploration of faith, service and academic success.

Each year ten incoming students whose academic records are matched by their leadership experiences and a commitment to compassion and social justice are chosen to receive a \$10,000 renewable scholarship (\$40,000 over four years, stackable with merit scholarship).

### **Direct Admissions Partnership**

We partner with school districts to offer direct admission to their seniors. For more information on how to partner with us, email Patty Lemon at [plemon@stmartin.edu](mailto:plemon@stmartin.edu) and visit <https://www.stmartin.edu/admissions-financial-aid/undergraduate/guaranteed-admissions-partnership>

### **32 Majors**

Accounting  
Biology  
Business Administration  
Chemistry  
Civil Engineering  
Communication Studies  
Computer Science  
Criminology and Criminal Justice  
Cybersecurity  
Educational Studies  
Elementary Education  
English (Literary Studies)  
Environmental Studies  
Exercise Science  
History  
Information Technology  
Interdisciplinary Studies  
LPN to BSN (transfers only)  
Mathematics  
Mechanical Engineering  
Music  
Nursing  
Political Science  
Psychology  
RN to BSN (transfers only)  
Secondary Education  
Social Work  
Sociology and Cultural Anthropology  
Special Education  
Theatre Arts  
Theology and Religious Studies  
Women's, Gender, and Ethnic Studies  
**Pre-professional**  
Dentistry, Law, Medicine, Pharmacy, Physical Therapy, Veterinary Medicine



**Location:** Seattle, WA

**Type:** 4-year, private

**Majors:** 65    **Faculty:** 770

**Class size average:** 18

**Retention:** 82%    **Graduation:** 67% (4 years) 72% (5 years)

**Diversity, Equity, & Inclusion:** Because diversity, equity and inclusion are integral to our Jesuit and Catholic character, our values and the excellent education we provide, the university strives to create a welcome, open and safe campus climate for all who learn, live and work in our community.

## Fall 2023 Data

Enrollment	Total	Undergraduate	Graduate & Professional
	7,172	4,183	2,989

Admissions	Applied	Admitted	Enrolled
First-Year	9,090	6,834	1,041
Transfer	1,221	757	302

Profile (admitted)	GPA		
First-Year	3.48 – 3.92		
Transfer	3.3 - 3.8		

Cost of Attendance	
2023-24 (WA residents and out-of-state)	
Tuition & fees	\$53,235
Room/board	\$14,748
Books/supplies	\$5,562
<b>Total</b>	<b>\$73,613</b>

## First-Year Admissions and Deadlines

**Contact:** [www.seattleu.edu/admissions-aid](http://www.seattleu.edu/admissions-aid); **phone:** (206) 220-8040; **email:** [admissions@seattleu.edu](mailto:admissions@seattleu.edu)

**Deadline:** Early Action – November 15; Regular Decision – January 15

**Decisions/notification:** Early Action – mid-December; Regular Decision – mid-March

**Application fee:** \$60

**Application fee waiver:** available for students who qualify for Common App waivers, financial hardship, etc.

**SAT/ACT codes:** SAT 4695, ACT 4478 (SU is test optional)

**General admission information and application:** All majors offer direct admission. Students interested in Nursing should indicate as such on their application. Nursing applicants are encouraged to select the Early Action decision plan.

## Financial Aid and Deadlines

**Contact:** [www.seattleu.edu/admissions-aid](http://www.seattleu.edu/admissions-aid); **phone:** (206) 220-8020; **email:** [financialservices@seattleu.edu](mailto:financialservices@seattleu.edu)

**FAFSA priority filing deadline:** February 1

**School code:** 003790

## **Additional Information**

---

### **Virtual Tour**

Can't come to campus in person? Experience Seattle University virtually.



### **Scholarships and Affordability**

All applicants are considered for merit scholarships, which typically range from \$14,000 - \$33,000/year. In 23-24, 100% of first-year students received financial aid, and the average financial aid award was \$44,573. Over half of SU students come from households earning less than \$120,000 per year.

### **Seattle University Bound Program**

Students enrolled in the Washington State College Bound Scholarship program may be eligible financial aid to cover their full, demonstrated financial need for four years.

### **Residential Campus in the City**

8 residence halls on campus house more than 2,200 students. First and second-year students are required to live on campus, unless living with family off campus.

### **Outcomes**

97% of Seattle University graduates are employed, pursuing graduate school, volunteer or military service 6 months after graduation (NACE First Destination Survey). The Career Engagement Office offers career exploration support and coaching.

### **Student Life and Clubs**

More than 120 student clubs offer students the opportunity to have fun and build leadership skills, including: Red Zone (school spirit), Student Government, KSXU 102.1 FM Radio Station, Esports and Gaming, D1 Improv, and more

### **Campus Visits**

We would love to welcome you to campus in the heart of Seattle! Take a tour with a current student and learn more about the Redhawk experience:



### **Majors**

Accounting  
Anthropology and Sociology  
Art and Visual Culture Studies  
Asian Studies  
Biochemistry  
Biology  
Business & Law  
Business Administration  
Business Analytics  
Business Economics  
Cell & Molecular Biology  
Chemical Science  
Civil Engineering  
Communication & Media  
Computer Engineering  
Computer Science  
Creative Writing  
Criminal Justice and Criminology  
Design  
Diagnostic Ultrasound  
Economics  
Electrical Engineering  
English  
Environmental Science  
Environmental Studies  
Film and Media  
Finance  
Forensic Science  
Forensic Psychology  
French  
History  
Humanities  
Humanities for Teaching  
Interdisciplinary Arts  
Interdisciplinary Liberal Studies  
International Studies  
Kinesiology  
Management  
Marine & Conservation Biology  
Marketing  
Mathematics  
Mechanical Engineering  
Nursing  
Philosophy  
Photography  
Physics  
Political Science  
Pre-Health  
Pre-Law and Law Scholars  
Psychology  
Public Affairs  
Social Work  
Spanish  
Theatre  
Theology & Religious Studies  
Undeclared  
Women, Gender & Sexuality Studies

# Seattle Pacific University

**Location** 3307 Third Avenue West, Seattle, WA 98119-1922

**Type:** Independent

**Majors:** 56     **Faculty:** 320 Total (185 Regular, 135 Adjunct).     **Student to Faculty Ratio:** 11:1

**Class size average:** 19

**Retention:** 75% (based on first-year persistence)

**Graduation:** 62% (reported Autumn 2023)

**Diversity, Equity, & Inclusion:** “From a posture of humility, we engage the complexities and tensions of diversity and we invite God’s presence as we pursue greater understanding and empathy across differences. We challenge ourselves to consciously examine the impact of curricula, policies, and practices and to continue to create a learning environment where all students can flourish.” ([From SPU Diversity Statement](#)).

Undergraduate Statistics: [spu.edu/facts](http://spu.edu/facts)

### Statistics Based on Autumn Quarter 2023 Data

Enrollment	Total	Undergraduate (Freshman, Transfer, Post-Bacc)	Graduate & Professional
		2,662	2,104

Admissions	Applied	Admitted	Enrolled
	Freshman	2773	2539

Profile (admitted) Middle 50%	GPA		
	Freshman	3.17-3.87	

Cost of Attendance 2023-24 (WA residents)		Cost of Attendance 2023-24 (out-of-state)	
Tuition & fees	\$38,884	Tuition & fees	\$38,884
Room/board	\$15,498	Room/board	\$15,498
Books/supplies	\$768	Books/supplies	\$768
Personal/Transportation/Misc.	\$3,888	Personal/Transportation/Misc.	\$3,888
<b>Total</b>	<b>\$59,038</b>	<b>Total</b>	<b>\$59,038</b>

### Freshman Admissions and Deadlines

**Contact:** <http://spu.edu/undergraduate-admissions/contact-us> | (800) 366-3344 | [admissions@spu.edu](mailto:admissions@spu.edu)

**Deadline:** November 1 (Early Action); January 15 (Regular Decision)

**Decisions/notification:** Early Action in late December; Regular Decision in mid-March

**Application fee:** \$50

**Application fee waiver:** Contact Admissions Office for waiver options

**SAT/ACT codes:** SAT 4694, ACT 4476 (SPU is test optional)

**General admission information and application:** [spu.edu/admissions](http://spu.edu/admissions) / [spu.edu/apply](http://spu.edu/apply)

### Financial Aid and Deadlines

Contact: [spu.edu/sfs](http://spu.edu/sfs) | (206) 281-2061 | (800) 737-8826 | [sfs-info@spu.edu](mailto:sfs-info@spu.edu)

FAFSA priority filing deadline: please reference [spu.edu/FAFSA](http://spu.edu/FAFSA)

School code: 003788

## Additional Information

---

### Vision:

To prepare students of competence and character who will engage the culture and change the world.

### Scholarships and Financial Aid

Merit scholarships range from \$5,000 to \$21,000 annually. In-state matching up to \$27,000, Faith for the Future up to 50% tuition. Other scholarships found at: [spu.edu/scholarship](http://spu.edu/scholarship)  
In 2023-24, 97% of all undergraduate students received financial aid. The average total financial aid package was \$43,649.

### Falcon Bound Commitment

SPU offers a 4-year full-tuition commitment to any incoming freshman eligible for the College Bound Scholarship Program and has an unweighted GPA of 3.0 or higher, **or** an SAT 1220/ACT 25.

### The Seattle Advantage

- 15-minute bus ride from downtown Seattle
- 89% job placement rate **or** graduate school enrollment within 1 year of graduation (Class of 2022)
- Mentorship Program: 1,700 professional mentors from organizations including Microsoft, Seattle Seahawks, Fred Hutchinson Cancer Research Center, Starbucks, Nordstrom, Boeing, Washington State Legislature, and more
- 10 Fortune 500 companies located in Seattle
- SPU is driving distance from Mount Rainier, North Cascades, and Olympic National Parks

### Rigorous Academics

- For the 8<sup>th</sup> year in a row, SPU is nationally ranked by *US News & World Report*
- University Scholars: SPU's honors program now available as an additional Major or Minor
- 5 Fulbright Scholars in the past 3 years
- 300+ Study Abroad options
- 90% medical school acceptance rate
- All classes taught by professors

### Student Life and Christian Commitment

- 7 ministries on campus and 3 weekly worship services
- 58 different Christian denominations represented in staff and faculty
- John Perkins Center for Reconciliation, Leadership and Community Development
- 54% of Students are Underrepresented Minorities
- 45+ Student clubs

### Updates

- For Fall 2025 we are a test-optional admission school
- NCAA Women's Golf begins this fall

### Notable Academic Programs

- Business Administration: AACSB Accredited
- Nursing
- Pre-Medicine
- Psychology
- Engineering: ABET Accredited
- Computer Science
- Food and Nutritional Science
- Elementary and Secondary Education
- Apparel Design and Apparel Merchandising
- Exercise Science
- International Sustainable Development Studies
- Social Justice and Cultural Studies Major
- Mechanical Engineering Major

### Transfer Credits:

SPU accepts college credits earned through Running Start, College in the High School, AP, and IB. All students receiving the credit from these programs must apply as first-year students.

### Housing

- 4 residence halls and 15 campus apartments
- 75.4% of freshmen live in residence halls
- First and second-year students are required to live on campus unless commuting from a parent or guardian's home within a 10-mile radius

### Sports & Recreation

- NCAA Division II (Great Northwest Athletic Conference/GNAC)
- 216 All Americans and 32 national champions
- Men's: Basketball, Cross Country, Soccer, Track & Field
- Women's: Basketball, Cross Country, Soccer, Track & Field, Rowing, Volleyball, and Golf
- 15+ Intramural sports offerings

### Campus Visits and Virtual Tour Options

(800) 366-3344

[admissions@spu.edu](mailto:admissions@spu.edu), [spu.edu/visit](http://spu.edu/visit)

# The Evergreen State College

**Location:** Olympia & Tacoma  
**Type:** Baccalaureate (4-year)  
**Fields of Study:** 48 **Faculty:** 166  
**Class size average:** 21  
**Retention:** 71%  
**Graduation:** 45%



## Fall 2023 data

Enrollment	Total	Undergraduate	Graduate & Professional
	2334	2127	207

Admissions	Applied	Admitted	Enrolled
	Freshman	1445	1405
Transfer	577	566	377

Profile (admitted) Middle 50%	GPA		
	Freshman	3.14	
Transfer	3.01		

Cost of Attendance (WA residents)		Cost of Attendance (Out-of-state)	
Tuition & fees	\$8,745	Tuition & fees	\$30,726
Room/board	\$13,500	Room/board	\$13,500
Books/supplies	\$900	Books/supplies	\$900
<b>Total</b>	<b>\$23,145</b>	<b>Total</b>	<b>\$32,826</b>

### Freshman Admissions and Deadlines

**Contact:** Website: [evergreen.edu/apply](http://evergreen.edu/apply) **Phone** (360) 867-6170 **Email** [Admissions@evergreen.edu](mailto:Admissions@evergreen.edu)

**SAT/ACT codes:** SAT 4292, ACT 4457 Students can also apply test optional.

**Priority Deadline:** December 1 **Application Deadline:** September 1

**Decisions/notification:** Rolling

**Application fee:** \$50

**Application fee waiver:** Available

**General admission information and application:** [evergreen.edu/apply](http://evergreen.edu/apply)

### Financial Aid and Deadlines

**Contact:** [evergreen.edu/financialaid](http://evergreen.edu/financialaid) **Phone** (360) 867-6205 **Email** [finaid@evergreen.edu](mailto:finaid@evergreen.edu)

**FAFSA priority filing deadline:** February 1

**School code:** 008155

## **Additional Information**

---

### **Campus Tours**

Available Monday – Friday at 10:00am & 3:00pm

[Evergreen.edu/visit](http://Evergreen.edu/visit)

### **Scholarships**

Evergreen offers merit-based awards at time of application. These funds are in addition to state and federal aid and go directly against tuition.

3.5-4.0: \$1,200

3.0-3.49: \$900

Students can also apply for other scholarships at [evergreen.edu/scholarships](http://evergreen.edu/scholarships)

### **Common App**

Students can apply to The Evergreen State College via the Common Application.

[Commonapp.org](http://Commonapp.org)

### **Member of Colleges That Change Lives**

An organization dedicated to the advancement and support of a student-centered college search process. We support the goal of every student finding a college that develops a lifelong love of learning and provides the foundation for a successful and fulfilling life beyond college.

[Ctcl.org](http://Ctcl.org)

### **3 things that set Evergreen apart**

#### 1. Interdisciplinary Education

Every class a student takes will encompass multiple subjects to help students make connections and the world as it is.

#### 2. 16-Credit Programs

Instead of taking 5 different classes during the quarter students take 1 class (called a program). This class has multiple teachers and is worth 16 credits.

#### 3. Narrative Evaluations

Instead of letter grades students receive narrative evaluations that describe the work they accomplished.

### **Fields of Study**

African American Studies  
Agriculture  
American Studies  
Archeology  
Biology  
Botany  
Business, Management, and Entrepreneurship  
Cell and Molecular Biology  
Chemistry  
Classical Studies  
Climate and Environmental Justice  
Communication  
Community Studies  
Computer Science  
Creative Writing  
Cultural Studies  
Ecology  
Economics  
Education  
Education and English Language Learning  
Ethnic Studies  
Film and Media Studies  
Film, Video, and Audio Production  
Food Justice  
Food Studies  
Food Systems  
Gender, Sexuality, and Queer Studies  
Geography  
Health  
History  
International Studies  
Languages and Linguistics  
Latinx and Latin American Studies  
Law, Government, and Public Policy  
Literature  
Marine Science  
Mathematics  
Microbiology  
Music and Performing Arts  
Native American and Indigenous Studies  
Natural Resource Management  
Philosophy  
Physics  
Political Economy and Political Science  
Psychology  
Sociology and Anthropology  
Visual Art and Visual Studies  
Zoology

**Location:** Tacoma, WA  
**Type:** Independent  
**Majors:** 45    **Faculty:** 168  
**Class size average:** 17  
**Retention:** 80%  
**Graduation:** 68%

**Diversity, Equity, & Inclusion:** We are a campus community that values the intrinsic worth of its members, recognizes our shared qualities, and embraces our differences. We make appreciation of all persons a key characteristic of this community, foster a spirit of openness and active engagement, and strive to be diverse and inclusive in every aspect of campus life. Learn more at [pugetsound.edu/equity-diversity-puget-sound](https://pugetsound.edu/equity-diversity-puget-sound)

### Fall 2023 Data

Enrollment	Total	Undergraduate	Graduate & Professional
	2023	1632	

Admissions	Applied	Admitted	Enrolled
	Freshman	5,568	4,231
Transfer	163	83	41

Profile (admitted) Middle 50%	GPA		
	Freshman	3.37 – 3.88	
Transfer	3.21 – 3.82		

Cost of Attendance 2022-23			
Tuition & fees	\$62,310		
Room/board	\$16,498		
Books/supplies	\$1000		
<b>Total</b>	<b>\$79,808</b>		

### Freshman Admissions and Deadlines

**Contact:** [pugetsound.edu/admission](https://pugetsound.edu/admission) | 253.879.3211 | [admission@pugetsound.edu](mailto:admission@pugetsound.edu)

**Deadline:** Early Decision (binding) and Early Action: Nov. 1, 2024, Regular Decision: Jan. 15, 2025

**Decisions/notification:** ED mid-December, EA mid-January, Regular Decision mid-March

**Application fee:** \$65

**Application fee waiver:** NACAC, College Board, Common Application

**SAT/ACT codes:** SAT 4607, ACT 4450

**General admission information and application:** [pugetsound.edu/admission](https://pugetsound.edu/admission) and [pugetsound.edu/apply](https://pugetsound.edu/apply)

### Financial Aid and Deadlines

**Contact:** [pugetsound.edu/sfs](https://pugetsound.edu/sfs) | 253.879.3214 | [sfs@pugetsound.edu](mailto:sfs@pugetsound.edu)

**FAFSA priority filing deadline:** January 15

**School code:** 003797

## **Additional Information**

---

### **First-Year Application Requirements**

- Common Application
- School Report and official high school transcript
- Counselor Evaluation
- Teacher Evaluation
- SAT/ACT score (optional)
- Interview (optional)

### **Scholarships**

All applicants are considered for academic merit scholarships ranging up to \$33,000 per year. Talent Scholarships are available in Music, Theater, Art, and Debate. Puget Sound offers two scholarships that cover the full cost of tuition, room, and board: The Lillis Foundation Scholarship and the Matelich Scholarship. More information is available at [pugetsound.edu/scholarships](http://pugetsound.edu/scholarships)

### **Running Start**

Puget Sound accepts the Washington State Direct Transfer Agreement, and awards college credit earned while in dual credit programs such as Running Starts and College in the High School. Applicants should apply as first-year students, not as transfers.

### **AP/IB Exam credits**

Puget Sound generally accepts a score of 4 or higher on AP exams and 5 or higher on IB exams. A maximum of 16 units (2 years) of credit can be awarded.

### **Visits and Events**

We offer a number of in-person and virtual options for connection with Puget Sound, including tours, information sessions, on-on-one appointments, and other events. You can learn more or register at [pugetsound.edu/visit](http://pugetsound.edu/visit)

### **Colleges That Change Lives**

Puget Sound is included in the college guidebook *Colleges That Change Lives*. More information is available at [ctcl.org](http://ctcl.org)

### **Housing and Student Life**

All incoming first-year students are required to live on campus for the first two years. Nearly 75% of students live on campus. Puget Sound has over 100 student-led clubs and organizations, including Puget Sound Outdoors, Repertory Dance Group, and KUPS Radio.

### **Notable Areas of Study**

- African American Studies
- Asian Languages and Cultures (Chinese, East Asian Languages, Japanese)
- Asian Studies
- Bioethics
- Biology
- Business (Business Leadership, International Business)
- Chemistry
- Computer Science
- Education Studies
- Engineering, Dual-degree
- English
- Environmental Studies & Sciences
- Exercise Science
- Gender & Queer Studies
- Health Professions (pre-med, pre-dental, pre-vet)
- International Political Economy
- Music (Education, Performance)
- Neuroscience
- Physics
- Politics & Government
- Pre-law
- Psychology

### **Logger Athletics**

Puget Sound is a member of the Northwest Conference in the NCAA Division III

*Men's Sports:* Baseball, Basketball, Cheerleading, Crew, Cross Country, Football, Golf, Soccer, Swimming, Tennis, Track & Field

*Women's Sports:* Basketball, Cheerleading, Crew, Cross Country, Golf, Lacrosse, Soccer, Softball, Swimming, Tennis, Track & Field, Volleyball

### **Success at Puget Sound**

- 11:1 student-to-faculty ratio
- Over 90% acceptance rate to Medical and Law School over last 4 years
- Top producer of Fullbright Scholars and Peace Corps volunteers among small colleges nationwide.



**Location:** Seattle, WA

**Type:** Public, Urban, Research 1, Division 1

**Majors:** 180+ **Faculty:** 4,000+

**Class size average:** For fall 2023, 91% of classes had 100 or fewer students

**Retention:** 93% of freshmen return for their sophomore year

**Graduation:** 6-year graduation rate 85% (4 years average time to graduation)

**Diversity, Equity, & Inclusion:** At the University of Washington, diversity is integral to excellence. We value and honor diverse experiences and perspectives, strive to create welcoming and respectful learning environments, and promote access, opportunity and justice for all. [uw.edu/diversity](http://uw.edu/diversity)

## Fall 2023-2024 Data

Enrollment	Total	Undergraduate	Graduate & Professional
	50,097	33,973	16,124

Admissions	Applied	Admitted	Enrolled
Freshman (In-state)	14,502	7,456 (51.4%)	4,435
Freshman (Out-of-state)	38,303	47,941 (39.8%)	2,571
Transfer (from WA CTC)	2,354	1,719 (73.0%)	1,281
Transfer (from non-WA CTC)	2,670	587 (22.0%)	272

Profile (admitted)	Middle 50% GPA
Freshman	3.74-3.97
Transfer (from WA CTC)	3.20-3.83
Transfer (from non-WA CTC)	3.51-3.89

## Cost of Attendance 2023-2024

### WA Residents

Books & course supplies	\$900
Housing & food	\$17,982
Personal/miscellaneous	\$2,508
Transportation	\$519
Resident tuition	\$12,645
<b>Resident total costs</b>	<b>\$34,554</b>

### Non-residents

Books & course supplies	\$900
Housing & food	\$17,982
Personal/miscellaneous	\$2,508
Transportation	\$519
Non-resident tuition	\$41,997
<b>Non-resident total costs</b>	<b>\$63,906</b>

## Freshman Admissions and Deadlines

**Contact:** [admit.uw.edu](http://admit.uw.edu) 206.543.9686 [admit.uw.edu/contact](http://admit.uw.edu/contact)

**Deadline:** November 15 (single deadline; application available on September 1)

**Decisions/notification:** March 1-15 (no early action)

**Application fee:** \$80 (international application fee \$90)

**Application fee waiver:** Based on self-reported information on the application

**UW SAT/ACT codes:** SAT 4854, ACT 4484. The UW no longer requires SAT/ACT scores, but students may submit them. Learn more at [admit.uw.edu/apply/freshman/how-to-apply/test-scores](http://admit.uw.edu/apply/freshman/how-to-apply/test-scores)

**General admission information and application:** [admit.uw.edu/apply/freshman](http://admit.uw.edu/apply/freshman)

## Financial Aid and Deadlines

**Contact:** [uw.edu/financialaid](http://uw.edu/financialaid) 206.543.6101 [osfa@uw.edu](mailto:osfa@uw.edu)

**FAFSA/WASFA priority filing deadline:** For the latest UW priority deadline, visit: [uw.edu/financialaid](http://uw.edu/financialaid)

**UW school code:** 003798

## Additional Information

---

### Transfer Admissions and Deadlines\*

**Deadline:** February 15 (for fall quarter)

**Decisions:** May 1 –June 30

**Application fee:** \$80 (international application fee \$90)

**Application fee waiver:** Based on self-reported information on the application

**General admission information and application:** [admit.uw.edu/apply/transfer](https://admit.uw.edu/apply/transfer)

\*See TR section at the end of the HE Book for additional information

### Scholarships

---

#### Husky Promise

The Husky Promise guarantees full tuition and standard fees will be covered by grant or scholarship support for eligible Washington state students.

[uw.edu/huskypromise](https://uw.edu/huskypromise)

#### Scholarships

Washington residents are automatically considered for the Presidential Scholarship, which recognizes students who demonstrate exceptional leadership, community engagement and promise. The \$10,000 per year award is applied to tuition for up to four years.

[admit.uw.edu/costs/scholarships](https://admit.uw.edu/costs/scholarships)

### Campus Visits and Tours

---

#### Campus visits

The Office of Admissions offers campus tours and information sessions for students and families Monday–Friday. A visit includes a campus tour led by a UW student, followed by an admissions presentation from one of our counselors.

[admit.uw.edu/visit/campus-tours](https://admit.uw.edu/visit/campus-tours)

Interested in bringing a group of your students to the UW? School group tours are also available.

[admit.uw.edu/visit/group-tours](https://admit.uw.edu/visit/group-tours)



#### Take a virtual tour

[admit.uw.edu/virtual-tour](https://admit.uw.edu/virtual-tour)

#### Find your admissions counselor

Find the admissions counselor for your high school or Washington community college.

[admit.uw.edu/contact/counselors](https://admit.uw.edu/contact/counselors)



### UW Student Housing & Dining

---

#### Living on campus

Students who choose to live on campus — and 71% of freshmen do — will find rooms and spaces for every price point and lifestyle.

[hfs.uw.edu/home](https://hfs.uw.edu/home)

### Student Life

---

#### Clubs and organizations

UW students participate in activities and student government to experience personal growth, meet new friends and share common interests. Explore over 1,000 student organizations at the UW.

[huskylink.washington.edu](https://huskylink.washington.edu)

#### Fraternity and sorority life

About 4,400 UW students are part of 65 fraternities and sororities. Recruitment and timing vary by organization.

[ofsl.uw.edu](https://ofsl.uw.edu)

#### Student Services

---

Disability Resources for Student—[depts.uw.edu/uwdrs](https://depts.uw.edu/uwdrs)

Honors Program—[honors.uw.edu](https://honors.uw.edu)

Husky Sports (NCAA Athletics)—[gohuskies.com](https://gohuskies.com)

International Student Services—[iss.uw.edu](https://iss.uw.edu)

Merit Scholarships, Fellowships & Awards—

[expd.uw.edu/scholarships](https://expd.uw.edu/scholarships)

Study Abroad—[uw.edu/studyabroad](https://uw.edu/studyabroad)

Veterans Educational Benefits Office—[uw.edu/veterans](https://uw.edu/veterans)

Undergraduate Research—[uw.edu/undergradresearch](https://uw.edu/undergradresearch)

#### Notable Areas of Study

---

Architecture

Biology

Business

Computer science

Construction Management

Economics

Education

Engineering

Environmental Science

Informatics

Marine Biology

Nursing

Psychology

Public Health

Speech & Hearing Sciences

Social Work

The UW offers more than 180 majors, learn more:

[admit.uw.edu/majors](https://admit.uw.edu/majors)

Note: Ctrl+Click to follow links

# University of Washington Bothell

**Location:** 18115 Campus Way NE, Box 358500, Bothell, WA 98011

**Type:** Public, 4-year

**Degree Programs:** 51      **Faculty:** 365

**Class size average:** 30

**Retention:** 87% of 1<sup>st</sup> Year students return for their 2<sup>nd</sup> Year

**Graduation:** 69% (4-year), 81% (6-year)



**Diversity, Equity, & Inclusion:** University of Washington Bothell is committed to building an inclusive and supportive community of learning and incorporate multicultural content and diverse perspectives on ethnic and racial groups, gender, sexual orientation, social class, and special needs. Access to excellence in higher education and attracting and supporting an internationally diverse student body are part of the UW Bothell's mission.

Student Diversity Statistics: [www.uwb.edu/about/facts](http://www.uwb.edu/about/facts). Diversity Resources: [www.uwb.edu/odei](http://www.uwb.edu/odei).

## Fall 2023 Data

Enrollment	Total	Undergraduate	Graduate & Professional
	5,816	5,255	561

Admissions	Applied	Admitted	Enrolled
	Freshman	4,774	4,383
Transfer	1,235	831	535

Profile (admitted)	GPA	ACT*	SAT*
Middle 50%			
Freshman	3.45 – 3.91	26 – 33	1150 - 1430
Transfer	3.00 – 3.68	N/A	N/A

Cost of Attendance 2023-24 (WA residents)		Cost of Attendance 2023-24 (out-of-state)	
Tuition & fees	\$12,559	Tuition & fees	\$41,913
Room/board	\$17,115	Room/board	\$17,115
Books/supplies	\$900	Books/supplies	\$900
<b>Total</b>	<b>\$30,574</b>	<b>Total</b>	<b>\$59,928</b>

## Freshman Admissions and Deadlines

**Contact:** [www.uwb.edu/admissions](http://www.uwb.edu/admissions) 425.352.5000 [uwbinf@uw.edu](mailto:uwbinf@uw.edu)

**Deadline:** Early Action: November 15 / Regular Decision: January 15

**Decisions/notification:** January for Early Action / Mid-March for Regular Decision

**Application fee:** \$60 (\$75 for international)

**Application fee waiver:** Fee waivers available on the Common Application profile section.

**SAT/ACT codes:** SAT 4467/ACT 4497

\*UW Bothell is Test Optional. Profile indicates reported scores for those who submitted scores.

**General admission information and application:**

[www.uwb.edu/admissions/firstyear](http://www.uwb.edu/admissions/firstyear)

[www.uwb.edu/admissions/apply](http://www.uwb.edu/admissions/apply)

## **Financial Aid and Deadlines**

**Contact:** [www.uwb.edu/financialaid](http://www.uwb.edu/financialaid) 425.352.5240 [uwbfaid@uw.edu](mailto:uwbfaid@uw.edu)

**FAFSA priority filing deadline:** January 15

**School code:** 003798

UW Bothell is proud to offer the Husky Promise, a guarantee that full tuition and standard fees will be covered for eligible Washington state residents. FAFSA/WASFA must be filed by January 15, 2024 to qualify.

## **Additional Information**

---

### **Access and Opportunity**

- In Autumn 2023, 38% of incoming first-year students and 42% of new incoming transfers would be first in their immediate families to earn a four-year degree.
- 28% of incoming first-year students and 33% of new incoming transfers are eligible for federal Pell Grants.
- More than 350 students at UW Bothell are eligible for veterans benefits.

### **Return on Investment**

- In 2022-23, 70% of undergraduate students and 66% of graduate students graduated debt-free.
- The wages of UW Bothell alumni with bachelor degrees are consistently the 2<sup>nd</sup> highest in the state among all graduates with comparable degrees from public, 4-year institutions. Source: Educational Resource & Data Center (2023)
- SmartAsset, a New York-based financial technology company, ranked UW Bothell No. 2 on its list of Best Value Colleges in the state of Washington. Source: SmartAsset (2023)

### **Community Engagement**

- Each year, UW Bothell students work with more than 400 community partners - businesses, nonprofit organizations, and government agencies – on projects that drive their education and career preparedness, all the while supporting partner goals.

### **Environmental Sustainability**

- UW Bothell receives 100 percent renewable energy from local projects in Washington State.
- The campus houses a 58-acre wetland that is a sustainable, functioning floodplain ecosystem within an urbanizing watershed.
- The campus uses no pesticides and is home to a host of native pollinators, salmon, and other wildlife.

### **Campus Visits and Events**

Campus visits and in-person events are currently available. Virtual information sessions and appointments are also available. For more information: [www.uwb.edu/admissions/visit](http://www.uwb.edu/admissions/visit)

### **New On-Campus Housing and Dining**

UW Bothell completed construction on new housing for 1000 students, which includes single, double, or quad-style residence hall and apartment units, and a new dining facility. Facilities are open for Autumn 2024. Learn more: [www.uwb.edu/campus-living](http://www.uwb.edu/campus-living)

### **Running Start/College in the HS/AP and IB Credit and Evaluation:**

UW Bothell accepts college credits earned through Running Start and College in the High School. **All applicants participating in these programs must apply as first-year students** regardless of the number of college credits earned. Students interested in Running Start should review the Transfer Planning Worksheets ([www.uwb.edu/admissions/apply/transfer/transfer-planning-worksheets](http://www.uwb.edu/admissions/apply/transfer/transfer-planning-worksheets)) for their intended major when selecting courses through their Running Start program. Contact Admissions for more information.

Minimum AP and IB scores to qualify for college credit are available here:

[www.uwb.edu/admissions/apply/firstyear/advance](http://www.uwb.edu/admissions/apply/firstyear/advance)

### **Disability Resources for Students**

Rosa Liu: 425.352.5307, [uwbdrs@uw.edu](mailto:uwbdrs@uw.edu)  
425.532.5303 (TDD), 425.352.3581 (fax)  
[www.uwb.edu/studentaffairs/drs](http://www.uwb.edu/studentaffairs/drs)

# University of Washington Tacoma

**Location:** Tacoma, WA  
**Type:** Public, 4- year  
**Majors:** 38 **Faculty:** 365  
**Class size average:** 29  
**Retention:** 74%  
**Graduation:** 6-year, 58%



Our commitment to diversity is central to maintaining an atmosphere wherein all members of our community find abundant opportunities for intellectual, personal and professional growth. We are committed to confronting and dismantling systemic racism as we work toward institutional equity and social justice.



## Fall 2023 Data

Enrollment	Total	Undergraduate	Graduate & Professional
	4790	4027	763

Admissions	Applied	Admitted	Enrolled
	Freshman	3104	2563

Profile (admitted) Middle 50%	GPA		
	Freshman	3.33-3.86	Average: 3.54
Transfer	2.94-3.66	Average: 3.28	

Cost of Attendance 2022-23 (WA residents)		Cost of Attendance 2022-23 (out-of-state)	
Tuition & fees	\$13,170	Tuition & fees	\$ 43,404
Room/board	\$16,371 (on campus)	Room/board	\$16,371 (on campus)
Books/supplies/other	\$4,482	Books/supplies/other	\$4,482
<b>Total</b>	<b>\$34,023</b>	<b>Total</b>	<b>\$64,257</b>

## Freshman Admissions and Deadlines

**Contact:** tacoma.washington.edu 253-692-4742 [uwtinfo@uw.edu](mailto:uwtinfo@uw.edu)

**Deadline:** Early Action: **November 15** Regular Decision: **January 15**

**Decisions/notification:** Early Action: Before the new year Regular Decision: February 15, rolling

**Application fee: \$60**

**Application fee waiver:** The waiver process is built into the Common Application

**General admission information and application:** Student may only apply via the Common App. They are required to transcribe their transcripts and report all projected Senior classes, including Running Start. Official transcripts may still be requested

## Financial Aid and Deadlines

**Contact:** tacoma.uw.edu/finaid 253-692-4788 [uwtfa@uw.edu](mailto:uwtfa@uw.edu)

**FAFSA priority filing deadline:** January 15 \*subject to change

**School code:** 003798 One code is used for all three UW Campuses

## Additional Information

---

### Campus Visits & Admissions Counseling

In-person and virtual experiences available.  
1:1 admission counseling strongly encouraged.



### Student Support Resources

Disability Resources for Students

253-692-4522 dssuwt@uw.edu

Student Engagement

253-692-4840 uwtse@uw.edu

Veteran & Military Services

253-692-4788 uwtva@uw.edu

Office for Equity & Inclusion

253-692-4861 tacoma.uw.edu/diversity

Student Advocacy & Support

253-692-5934 stusuppt@uw.edu

### Housing & Residence Life

<https://www.tacoma.uw.edu/housing>

UW Tacoma offers apartment style living. Leadership and STEM Living Learning Communities available. Units are fully furnished, utilities included. Living on-campus is not required.

### Newest Majors

Education, B.A.

Mechanical Engineering, B.S.

Civil Engineering, B.S.

### Standout Majors

Electrical Engineering, B.S.

Social Welfare, B.S.W.

Urban Studies, B.A.

Criminal Justice, B.A.

Environmental Sustainability, B.S.

Computer Science, B.S & B.A.

Accounting, B.A.B.A

Biomedical Sciences, B.S.

### Why University of Washington Tacoma?

#### DIVERSITY

We are the most diverse 4-year university in the state

#### UW DEGREE

Be Boundless. One university, three campuses

#### FACULTY

Our classes are taught by professors. No TAs at UWT

#### WE ARE URBAN

The city is your campus

#### COMMUNITY

We believe in and partner with our community

### UW Tacoma Fast Facts

#1 Top performer for *social mobility* in Washington

51% Students who are first generation

100% Classes taught by faculty

18% Military connected

61% are students of color

49% Pell grant eligible

First Gen Forward Institution, NASPA

### UW Tacoma Schools

School of Education

School of Engineering & Technology

School for Interdisciplinary Arts and Sciences

Milgard School of Business

School of Nursing & Healthcare Leadership

School of Social Work & Criminal Justice

School of Urban Studies

### High School Counselors

Contact: Megan Cooley, [megan61@uw.edu](mailto:megan61@uw.edu)

Counselor visits available

Admissions information available in Spanish, Vietnamese, Russian and Arabic

# Walla Walla University

**Location** College Place, WA

**Type:** Private Liberal Arts Christian University

**Majors:** [wallawalla.edu/academics/majors-minors-and-programs](http://wallawalla.edu/academics/majors-minors-and-programs)

**Faculty:** 107 full-time, 13-1 student-faculty ratio.

**Class size average:** 15-30

**Retention:** 76% (Freshman-Sophomore)

**Graduation Rate (6 Year):** 64%



Walla Walla University follows biblical instruction, holding our philosophy that every person is created in the image of God as a being of inestimable value and worth. This belief leads us to oppose barriers that separate people from opportunities. We strive to provide every student a safe environment and an atmosphere of inclusion in harmony with the mission of Walla Walla University. For more information about diversity on campus please visit: [wallawalla.edu/resources/student-support-services/office-of-diversity-and-inclusion](http://wallawalla.edu/resources/student-support-services/office-of-diversity-and-inclusion).

Fall Enrollment 2023	Total	Undergraduate	Graduate & Professional
		1,357	1,238

Admissions Fall 2023	Applied	Admitted	Enrolled
	Freshman	1,724	1,045
Transfer	246	199	66

Profile (admitted) Fall 2023 Middle 50%	GPA		
	Freshman	3.29-3.94	
Transfer	2.99-3.92		

Cost of Attendance 2024-25 (WA residents) for full year		Cost of Attendance 2023-24 (out-of-state) for full year	
Tuition & fees	\$34,287	Tuition & fees	\$34,287
Housing and Food	\$10,833	Room/board	\$10,833
Books/supplies	\$765	Books/supplies	\$765
<b>Total</b>	<b>\$45,885</b>	<b>Total</b>	<b>\$45,885</b>

## Freshman Admissions and Deadlines

**Contact:** website: [wallawalla.edu/admissions](http://wallawalla.edu/admissions) phone: (800) 541-8900 email: [info@wallawalla.edu](mailto:info@wallawalla.edu)

**Deadline:** Rolling (Early Bird Enrollment Fee Deadline April 30<sup>th</sup> for Fall Quarter)

**Decisions/notification:** Rolling

**Application fee:** FREE

**Application fee waiver:** N/A

**SAT/ACT codes:** SAT 4940, ACT 4486

## **General admission information and application**

General Info: [wallawalla.edu/admissions](http://wallawalla.edu/admissions)

Online Application: [apply.wallawalla.edu](http://apply.wallawalla.edu)

## **Financial Aid and Deadlines**

**Contact:** website: [sfs.wallawalla.edu](http://sfs.wallawalla.edu) phone: (800) 656-2315 email: [financial.aid@wallawalla.edu](mailto:financial.aid@wallawalla.edu)

**FAFSA priority filing deadline:** April 30<sup>th</sup> if coming for Fall Quarter.

**School code:** 003799

## **Additional Information**

---

### **Walla Walla University Facts**

Founded: 1892

Colors: Orange and Green

Mascot: Wolves

President: Alex Bryan

Locations:

Main Campus – College Place, WA

School of Nursing – Portland, OR

Marine Biology Station – Anacortes, WA

Masters in Social Work Extension Campus – Billings, MT

Over 100 Areas of Study

Male/Female Ratio: 49%/51%

Ethnic Diversity: 49%

### **Core Themes**

Walla Walla University is a community of faith and discovery committed to:

- Excellence in Thought
- Generosity in Service
- Beauty in Expression
- Faith in God

### **Philosophy**

Walla Walla University is founded on Christian teachings and values as understood and appreciated by the Seventh-Day Adventist Church. Central to those teachings is the belief that every person is created in the image of God as a being of inestimable value and worth, imbued with powers of intelligence, stewardship, and creativity akin to those of the Creator.

Walla Walla University, therefore, seeks in its mission to foster the unique gifts of every individual within this Christian community of faith and discovery. Committed to excellence in thought, the university seeks to impart a broad knowledge of the arts, sciences, and professions by careful instruction and open inquiry at both the undergraduate and graduate levels. Recognizing that God is the source of all truth, goodness, and beauty, the university seeks to convey student's wisdom that translates academic achievement into responsible citizenship, generous service, a deep respect for the beauty in God's creation, and the promise of re-creation through Jesus Christ.

### **Academic Programs**

*For a complete list of academic offerings at WWU please visit: [wallawalla.edu/academics/majors-minors-and-programs](http://wallawalla.edu/academics/majors-minors-and-programs)*

- Biological Sciences
- Business
- Chemistry
- Communication
- Computer Science
- Education and Psychology
- Engineering
- English and Modern Languages
- Health and Physical Education
- History and Philosophy
- Mathematics
- Music
- Nursing
- Physics
- Pre-Professional Programs
- Technology
- Theology
- Visual Arts

### **Study Abroad Programs**

Offered in Argentina, Austria, Brazil, France, Germany, Israel, Italy, Lebanon, Spain, Taiwan, United Kingdom.

### **Athletics**

Member institution of the National Association of Intercollegiate Athletics (NAIA) and of the Cascade Collegiate Conference (CCC).

Varsity Teams:

- Women's basketball, cross country, golf, volleyball, and soccer.
- Men's basketball, cross country, golf, volleyball, and soccer.

Intramural sports for students include basketball, flag football, soccer, softball, volleyball, and much more.



# Washington State University - Pullman

**Location:** Pullman

**Type:** Public

**Majors:** [academic.wsu.edu](http://academic.wsu.edu)

**Faculty:** 1,130

**Class size average:** 40

**Retention:** 80.8%

**Graduation:** 62.5%



WASHINGTON STATE UNIVERSITY  
**PULLMAN**

Washington State University Pullman is committed to diversity, equity, and inclusion throughout every aspect of the university to enable underrepresented students, faculty, and staff to thrive in communities that foster a sense of belonging in a culture of inclusion. There is a community for everyone with 300+ student organizations, 40+ culture-based clubs, and student centers including international, multicultural, LGBTQ+, First Generation, undocumented, and more.

## Fall 2023 Data

Enrollment	Total	Undergraduate	Graduate & Professional
	17,050	14,850	2,200

Admissions	Applied	Admitted	Enrolled
	Freshman	23,100	20,018
Transfer	2,333	1,666	763

Profile (admitted)	GPA		
	Middle 50%		
Freshman	3.30 - 3.87		
Transfer	2.83 - 3.65		

Cost of Attendance 2023-24 (WA residents)		Cost of Attendance 2023-24 (out-of-state)	
Tuition & fees	\$12,997	Tuition & fees	\$29,073
Room/board	\$13,131	Room/board	\$13,131
Books/supplies	\$762	Books/supplies	\$762
<b>Total</b>	<b>\$26,890</b>	<b>Total</b>	<b>\$42,966</b>

## First-year Admissions and Deadlines

**Contact:** [rep.wsu.edu](http://rep.wsu.edu); [future.coug@wsu.edu](mailto:future.coug@wsu.edu); 888-468-6978

**Deadline:** March 31, 2025 (priority date for admissions-based scholarship awards)

**Decisions/notification:** Rolling, starting early fall

**Application fee:** \$70

**Application fee waiver:** Available to qualified applicants

**SAT/ACT codes:** Available to qualified applicants

**General admission information and application:** [apply.wsu.edu](http://apply.wsu.edu)

## Financial Aid and Deadlines

**Contact:** [financialaid.wsu.edu](http://financialaid.wsu.edu); [financialaid@wsu.edu](mailto:financialaid@wsu.edu); 509-335-9711

**FAFSA priority filing deadline:** January 31, 2025

**School code:** 003800

**WASFA filing priority date:** January 31, 2025

Scholarship application: [futurecoug.wsu.edu/apply](https://futurecoug.wsu.edu/apply)

Scholarship application deadline: January 31, 2025

## Additional Information

---

### **First-Year Admission**

First-year admission is based on academic credentials including grade trends, completion of College Academic Distribution Requirements (CADRs) and course rigor.

\*Washington State University no longer uses SAT/ACT scores as a factor for admission. The Office of Admissions will contact students if more information is needed. WSU welcomes homeschooled students. See [admission.wsu.edu](https://admission.wsu.edu).

For information about international student admission, visit [ip.wsu.edu](https://ip.wsu.edu).

### **Common App**

Applications submitted through the Common App will be accepted for first-year and international students.

### **Running Start/College in the HS**

Students who participate in Running Start, College-in-the-High School, or other dual credit programs and apply to attend WSU right after high school are considered first-year students for admission purposes, regardless of total college credits earned. Official college transcripts must be submitted for college credit to be transferred.

### **Transfer Admission and Deadlines**

Priority date for fall: August 7

Priority date for spring: November 15.

Apply at [futurecoug.wsu.edu/apply](https://futurecoug.wsu.edu/apply).

Transfer students are those who have enrolled in a regionally accredited college or university after the summer following their high school graduation. Transfer students who have completed at least 27 semester (40 quarter) credits of transferable academic college course work will be considered for admission based on their college work. Students who have completed fewer credits at the time of application may be considered first-year students for admission purposes. See [admission.wsu.edu/transfer-pullman](https://admission.wsu.edu/transfer-pullman).

### **AP, Cambridge (AICE), IB and CLEP**

WSU grants credit for AP, Cambridge (AICE), IB and CLEP examinations. See [go.wsu.edu/advancedcredit](https://go.wsu.edu/advancedcredit).

### **Majors**

See a full list of academic programs at [academics.wsu.edu](https://academics.wsu.edu).

### **Find your WSU Pullman admission counselor**

Each prospective student and high school counselor has a personal admission counselor who can help answer questions and assist through the application, financial aid, and enrollment processes. Visit [rep.wsu.edu](https://rep.wsu.edu).

### **Multicultural Student Services**

MSS facilitates the best undergraduate experience for multicultural, first generation, and underrepresented students through culturally relevant support services. Visit [communities.wsu.edu](https://communities.wsu.edu).

### **Campus Visits**

Schedule a campus visit, guided or self-guided tour, or attend an event. Virtual offerings and live and on-demand presentations are also available. Explore options at [visit.wsu.edu](https://visit.wsu.edu).

### **Housing**

First-year students under 20 years old are required to live on campus for their first year (with some exceptions) in one of WSU Pullman's 17 on-campus residence halls. Visit [housing.wsu.edu](https://housing.wsu.edu).

### **Access Center**

The Access Center serves students with temporary, chronic or permanent physical, health, learning, sensory, or psychological disabilities by providing accommodations, auxiliary aids, and services that remove barriers to their education. Visit [accesscenter.wsu.edu](https://accesscenter.wsu.edu).

### **Pre-Health Studies**

WSU offers a comprehensive pre-health program for undergraduates interested in pursuing medical school and other professional degrees. Visit [healthprofessions.wsu.edu](https://healthprofessions.wsu.edu).

### **TRIO Student Success Programs**

The U.S. Department of Education's TRIO Program is a federal outreach and student services program designed to identify and provide services for individuals from disadvantaged backgrounds. Our TRIO Student Success Programs target to serve and assist low-income individuals, first-generation college students and individuals with disabilities to progress toward degree attainment. TRIO Student Success Programs also houses a STEM and Health Sciences grant that provides a range of services to support students on their academic journey.

# Washington State University Tri-Cities

**Location:** Richland, WA

**Type:** Public

**Majors:** [tricities.wsu.edu/degree-offerings](http://tricities.wsu.edu/degree-offerings)

**Faculty:**

**Class size average:** 24

**Retention:**

**Graduation:**



WASHINGTON STATE UNIVERSITY

**TRI-CITIES**

**Diversity, Equity, & Inclusion:** Washington State University Tri-Cities is dedicated to creating and maintaining an inclusive learning environment that is rooted in equity. We embrace a multi-racial and multi-cultural community and welcome the intersecting identities and lived experiences that each person brings with them. We understand the pathway to equity and inclusive excellence is the responsibility of the entire campus, and it is a continuous intentional process that requires cross-departmental commitment and effort.

## Fall 2023 Data

Enrollment	Total	Undergraduate	Graduate & Professional
	1,430	1,282	148

Admissions	Applied	Admitted	Enrolled
	Freshman	568	439
Transfer	380	287	167

Profile (admitted)	GPA		
	Middle 50%		
Freshman	x.xx - x.xx		
Transfer	x.xx - x.xx		

Cost of Attendance 2022-23 (WA residents)		Cost of Attendance 2022-23 (out-of-state)	
Tuition & fees	\$11,932	Tuition & fees	\$28,008
Room/board	\$12,598	Room/board	\$12,598
Books/supplies	\$960	Books/supplies	\$960
<b>Total</b>	<b>\$28,902</b>	<b>Total</b>	<b>\$41,566</b>

## First-year Admissions and Deadlines

**Contact:** [tricities.wsu.edu/admissions](http://tricities.wsu.edu/admissions); tricities.admissions@wsu.edu; 509-372-7250

**Deadline:** March 31 (priority date for merit-based scholarship awards)

**Decisions/notification:** Early fall and continues until class is filled

**Application fee:** \$70

**Application fee waiver:** Available to qualified applicants

**General admission information and application:** [tricities.wsu.edu/admissions](http://tricities.wsu.edu/admissions)

## Financial Aid and Deadlines

**Contact:** [tricities.wsu.edu/finaid](http://tricities.wsu.edu/finaid); tricities.financialaid@wsu.edu; 509-372-7228

**FAFSA priority filing deadline:** January 31, 2025

**School code:** 003800

**WASFA filing priority date for institutional aid:** January 31, 2025

## **Additional Information**

---

### **First-Year Student Admission**

Holistic review of application materials including academic credentials, completion of the CADR, grade trends, and other information the student may provide other documentation.

Washington State University does not require SAT or ACT scores for applicants. This applies to all campuses in the WSU system. Accordingly, SAT/ACT scores will not be used as a factor in admission decisions.

### **Running Start/College in the HS**

Students who participate in Running Start, College-in-the-High School, or other dual-credit programs, and apply for admission directly out of high school are considered first-year students in the admission process regardless of how many college credits they may have earned. They should also send official college transcripts if available.

### **Homeschooled Students**

WSU Tri-Cities welcomes homeschooled students. See [tricities.wsu.edu/admission](http://tricities.wsu.edu/admission) for requirements.

### **Transfer Admission and Deadlines**

Application opens early August; students should apply early if possible. Priority date July 15 for fall entry. Apply at [tricities.wsu.edu/admissions/apply](http://tricities.wsu.edu/admissions/apply).

Transfer students are those who have enrolled in a regionally accredited college or university after the summer following their high school graduation. Transfer students who have completed a full year of transferable academic college coursework will be considered for admission based on their college work. Students who have not completed a full year of transferable academic college coursework at the time they apply may be asked for additional information for review.

Transfer applicants who have successfully completed a Direct Transfer Agreement (DTA) associate degree from a regionally accredited post-secondary institution in Washington at the time of application will be admitted as space allows. See [tricities.wsu.edu/admissions/transfer-requirements](http://tricities.wsu.edu/admissions/transfer-requirements).

### **AP, Cambridge (AICE), IB and CLEP**

WSU grants credit for AP, Cambridge (AICE), IB and CLEP examinations. See [tricities.wsu.edu/admissions/freshman-requirements](http://tricities.wsu.edu/admissions/freshman-requirements).

### **International Students**

See [tricities.wsu.edu/admissions/international](http://tricities.wsu.edu/admissions/international).

### **Campus Visits**

Visit our campus during an organized program or visit on your own. See [tricities.wsu.edu/admissions/visitcampus](http://tricities.wsu.edu/admissions/visitcampus).

### **Find Your WSU Tri-Cities Admission Counselor**

See [tricities.wsu.edu/admissions/contact-connect](http://tricities.wsu.edu/admissions/contact-connect).

### **Scholarships**

Visit [tricities.wsu.edu/admissions/tuition-and-affordability](http://tricities.wsu.edu/admissions/tuition-and-affordability).

### **TRIO Student Success Program**

The U.S. Department of Education's TRIO Program is a federal outreach and student services program designed to identify and provide services for individuals from disadvantaged backgrounds. Our TRIO Student Success Programs target to serve and assist low-income individuals, first-generation college students and individuals with disabilities to progress toward degree attainment. TRIO Student Success Programs also houses a STEM and Health Sciences grant that provides a range of services to support students on their academic journey.

### **Majors**

WSU Tri-Cities offers 20 bachelor's degrees and students can choose from academic programs in business, education, engineering, liberal arts, nursing, sciences, and viticulture and enology. See all academic offerings at [tricities.wsu.edu/degree-offerings](http://tricities.wsu.edu/degree-offerings).

### **Student Engagement & Leadership**

Learn about student involvement on campus at [tricities.wsu.edu/student-engagement-leadership/](http://tricities.wsu.edu/student-engagement-leadership/).

# Washington State University Vancouver

**Location:** Vancouver

**Type:** Public

**Majors:** [vancouver.wsu.edu/programs](http://vancouver.wsu.edu/programs)

**Faculty:** 232

**Class size average:** 24

**Retention:** 75.2%

**Graduation:** 60.4%



## Fall 2023 Data

Enrollment	Total	Undergraduate	Graduate & Professional
	2,756	2,439	317

Admissions	Applied	Admitted	Enrolled
	Freshman	1,597	1,257
Transfer	734	580	346

Profile (admitted) Middle 50%	GPA		
	Freshman	3.18 - 3.83	
Transfer	2.78 - 3.62		

Cost of Attendance 2023-24 (WA residents)		Cost of Attendance 2023-24 (out-of-state)	
Tuition & fees	\$11,597	Tuition & fees	\$27,673
Room/board	\$13,131	Room/board	\$13,131
Books/supplies	\$762	Books/supplies	\$762
<b>Total</b>	<b>\$24,490</b>	<b>Total</b>	<b>\$41,566</b>

### Freshman Admissions and Deadlines

**Contact:** [vancouver.wsu.edu/counselors](http://vancouver.wsu.edu/counselors); van.admissions@wsu.edu; 360-546-9779

**Deadline:** March 31 (priority date for admissions-based scholarship awards)

**Decisions/notification:** Rolling, starting early fall

**Application fee:** \$70

**Application fee waiver:** Available to qualified applicants

**General admission information and application:** To apply, visit [vancouver.wsu.edu/apply](http://vancouver.wsu.edu/apply).

### Financial Aid and Deadlines

**Contact:** [vancouver.wsu.edu/finaid](http://vancouver.wsu.edu/finaid); van.finaid@wsu.edu; 360-546-9559

**FAFSA priority filing deadline:** January 31, 2025

**WSU school code:** 003800

**WASFA filing priority date:** January 31, 2025

**Scholarship application:** [vancouver.wsu.edu/scholarships](http://vancouver.wsu.edu/scholarships)

**Scholarship application deadline:** January 31, 2025

## **Additional Information**

---

### **First-year Admission**

First-year admission is based on academic credentials including grade trends, completion of College Academic Distribution Requirements (CADRs) and course rigor.

**\*Washington State University no longer uses SAT/ACT scores as a factor for admission.** The Office of Admissions will contact students if more information is needed. See [vancouver.wsu.edu/reqs](http://vancouver.wsu.edu/reqs).

### **Running Start/College in the HS**

Students who participate in Running Start, College-in-the-High School, or other dual credit programs and plan to attend WSU right after high school are considered first-year students for admission purposes, regardless of total college credits earned. Official college transcripts must be submitted for college credit to be transferred.

### **Home-Based Schooling**

WSU Vancouver welcomes homeschooled students. See [vancouver.wsu.edu/reqs](http://vancouver.wsu.edu/reqs).

### **Transfer Admission and Deadlines**

Priority date for fall: July 15.

Priority date for spring: November 15.

Apply at [vancouver.wsu.edu/apply](http://vancouver.wsu.edu/apply).

Transfer students are those who have enrolled in a regionally accredited college or university after the summer following their high school graduation. Transfer students who have completed at least 26 semester (40 quarter) credits of transferable academic college course work will be considered for admission based on their college work. Students who have completed fewer credits at the time of application may be considered first-year students for admission purposes. See [vancouver.wsu.edu/reqs](http://vancouver.wsu.edu/reqs).

### **AP, Cambridge (AICE), IB and CLEP**

WSU grants credit for AP, Cambridge (AICE), IB and CLEP examinations. See [vancouver.wsu.edu/college-credit](http://vancouver.wsu.edu/college-credit).

### **International Admission**

Visit [ip.wsu.edu/future-students/requirements](http://ip.wsu.edu/future-students/requirements).

### **Find your WSU Vancouver admissions counselor**

Visit [vancouver.wsu.edu/counselors](http://vancouver.wsu.edu/counselors).

### **Majors**

See a full list of academic programs at [vancouver.wsu.edu/programs](http://vancouver.wsu.edu/programs).

### **Pre-Health Studies**

WSU Vancouver offers a comprehensive pre-health program for undergraduates interested in pursuing medical school. For more information, email [van.prehealth@wsu.edu](mailto:van.prehealth@wsu.edu).

### **Campus Visits**

Attend an admissions event or schedule a tour. Visit [vancouver.wsu.edu/visit](http://vancouver.wsu.edu/visit).

### **Access Center**

The Access Center serves students with temporary, chronic or permanent physical, health, learning, sensory, or psychological disabilities by providing accommodations, auxiliary aids, and services that remove barriers to their education. Visit [vancouver.wsu.edu/access](http://vancouver.wsu.edu/access).

### **Housing**

WSU Vancouver does not have on-campus housing. Visit [vancouver.wsu.edu/housing](http://vancouver.wsu.edu/housing) for information about local housing options.

### **Center for Intercultural Learning and Affirmation**

CILA cultivates an inclusive community where historically underserved students are affirmed and have sense of belonging at WSU Vancouver through intercultural learning, co-curricular programming and service that illuminates students' cultural wealth and intersecting identities. Visit [vancouver.wsu.edu/cila](http://vancouver.wsu.edu/cila).

# Western Washington University

**Location** Bellingham, WA

**Type:** Public, 4-year

**Majors:** 175+    **Faculty:** 1,007

**Class size average:** 26

**Retention:** 79% (fall 2022 entering first year class retention to fall 2023)

**Graduation:** 65% (based on data from 2016 cohort)



**Diversity, Equity, & Inclusion:** At Western, building a welcoming, inclusive, and equitable community is fundamental to who we are as a university. We value the perspective of every student, but also recognize that we have a responsibility to provide support to those from communities and with identities that have historically been marginalized. We're committed to eliminating the barriers that BIPOC, LGBTQ+, and people with disabilities have traditionally faced and to create a learning environment where every student can thrive.

>> [equity.wvu.edu](http://equity.wvu.edu)

## Fall 2023 Data

Enrollment	Total	Undergraduate	Graduate & Professional
	14,651	13,704	94

Admissions	Applied	Admitted	Enrolled
	Freshman	14,243	13,005

Profile (admitted) Middle 50%	GPA		
	Freshman	3.35 - 3.90	

Cost of Attendance		Cost of Attendance	
2023-24 (WA residents)		2023-24 (out-of-state)	
Tuition & fees	\$9,585	Tuition & fees	\$28,152
Room/board	\$20,44	Room/board	\$20,484
Books/supplies	\$1,176	Books/supplies	\$1,176
<b>Total</b>	<b>\$31,245</b>	<b>Total</b>	<b>\$49,812</b>

### Freshman Admissions and Deadlines

**Contact:** [admissions.wvu.edu](http://admissions.wvu.edu) | (360) 650-3440 | [admissions@wvu.edu](mailto:admissions@wvu.edu)

**Deadline:** Early Action, November 1 | Regular, January 31

**Decisions/notification:** Early Action, December 31 | Regular by mid-March

**Application fee:** \$70

**Application fee waiver:** Request form is available at the end of the online application

**General admission information and application:** [admissions.wvu.edu/apply](http://admissions.wvu.edu/apply)

## **Financial Aid and Deadlines**

**Contact:** [finaid.wvu.edu](mailto:finaid.wvu.edu) | (360) 650-3470 | [financialaid@wvu.edu](mailto:financialaid@wvu.edu)

**FAFSA priority filing deadline:** January 31

**School code:** 003802

## **Additional Information**

---

### **Visit & Tour Dates/Info**

#### **Campus Visits:**

[admissions.wvu.edu/visit](http://admissions.wvu.edu/visit)

#### **Group visit requests:**

[admissions.wvu.edu/visit/group-visit](http://admissions.wvu.edu/visit/group-visit)

#### **Programs for Students:**

Fall Preview Days: Fridays in October

Admitted Student Days: Saturdays in early April

Campus tours: M-F, 10:15 a.m. and 2:15 p.m.; Sat., 11 a.m. and 2 p.m.

### **Campus Housing**

Nearly 90% of first year students live on campus.

Students who meet the housing deadlines are guaranteed housing in their first year at Western.

>>[housing.wvu.edu](http://housing.wvu.edu)

### **Sports & Recreation**

NCAA Division II athletic programs include:

basketball, cheerleading, cross country, golf, soccer, softball, track & field, and women's rowing and volleyball. Western also offers 20+ club sports and a popular intramurals program.

>>[wwuvikings.com](http://wwuvikings.com)

### **National Recognition**

Out of more than 600 institutions, Western ranks in the top 10 nationally for graduates who go on to earn research doctorates. (*Survey of Earned Doctorates*)

Western was named one of the top producers of Fulbright U.S. Scholars in the nation. (U.S. *Department of State's Bureau of Educational and Cultural Affairs*)

For 25 years in a row, Western has been one of the highest-ranking public, masters-granting universities in the Pacific Northwest. (*U.S. News & World Report*)

### **Pre-Med, Pre-Law, and other preprofessional pathways**

High expectations, academic commitment, and strong faculty support result in high acceptance rates into medical school, law school, and other selective graduate programs.

### **Honors College**

Western's selective Honors College offers small and interactive classes, a close-knit intellectual learning community, and early access to faculty research teams and other scholarly pursuits.

>>[honors.wvu.edu](http://honors.wvu.edu)

### **Fairhaven College**

Western's interdisciplinary liberal arts college provides opportunities for students to design their own major.

>>[fairhaven.wvu.edu](http://fairhaven.wvu.edu)

### **Global Education**

International experiences include study abroad, student teaching, internships, volunteer work, service learning, and faculty-led study tours.

>>[studyabroad.wvu.edu](http://studyabroad.wvu.edu)

### **Notable Programs**

Art Studio, Biochemistry, Biology, Business, Chemistry, Communication Studies, Computer Science, Cybersecurity, Data Science, Design, Education, Engineering, English, Environmental Science, Environmental Studies, French, Geology, German, Human Services, Industrial Design, Interdisciplinary Studies (Fairhaven), Japanese, Journalism, Kinesiology, Music, Psychology, Public Health, Spanish, Urban Planning & Sustainable Development, Women's Gender & Sexuality Studies, and more.

>>[wvu.edu/majors](http://wvu.edu/majors)



# Whitman College



WHITMAN COLLEGE

**Location:** Walla Walla, Washington

**Type:** Private, 4-year undergraduate only

**Majors:** 60    **Faculty:** 185

**Class size average:** 16.8

**First-Year Retention:** 88.3%

**Graduation:** 90%

**Diversity, Equity, & Inclusion:** Inclusion is woven into all we do at Whitman. Our entire community is responsible for actively fostering an environment where everyone feels like they belong and can show up as their authentic self.

## Fall 2023 data

Enrollment	Total	Undergraduate	Graduate & Professional
	1,523	1,523	0

Admissions	Applied	Admitted	Enrolled
	Freshman	6,185	3,092
Transfer	98	62	26

Profile (admitted) Middle 50%	GPA	ACT	SAT
	Freshman	3.84	30
Transfer	3.74	31	1,380

Cost of Attendance (WA residents)		Cost of Attendance (Out-of-state)	
Tuition & fees	\$61,492	Tuition & fees	\$61,492
Room/board	\$14,640	Room/board	\$14,640
Books/supplies	\$1,400	Books/supplies	\$1,400
<b>Total</b>	<b>\$77,532</b>	<b>Total</b>	<b>\$77,532</b>

## Freshman Admissions and Deadlines

**Contact:** 509-527-5176    [admission@whitman.edu](mailto:admission@whitman.edu)    [www.whitman.edu/admission-and-aid/](http://www.whitman.edu/admission-and-aid/)

**SAT/ACT codes:** SAT 4951    ACT 4492

### Deadlines

**Early Decision I:** Nov. 15    **Early Decision II:** Jan. 10    **Regular Decision:** Jan. 15

### Decisions & notifications

**Early Decision I:** December    **Early Decision II:** February    **Regular Decision:** March

**Application fee:** \$50

**Application fee waiver:** Applied if application is submitted before December 1

**General admission information and application:** <https://www.whitman.edu/apply>

## Financial Aid and Deadlines

**Contact:** 509-527-5178    [www.whitman.edu/financial-aid](http://www.whitman.edu/financial-aid)    [finaid@whitman.edu](mailto:finaid@whitman.edu)

### FAFSA & CSS priority filing deadline:

**Early Decision I:** Nov. 15    **Early Decision II:** Jan. 10    **Regular Decision:** Jan. 15

**School code:** 003803

**CSS Profile:** 4951

## **Additional Information**

---

As a small residential liberal arts college in Walla Walla, Washington, Whitman is rooted in values like critical thought and academic rigor. At our foundation is also a belief in the value of community and power of relationships. Our graduates are scholars but also explorers, advocates and scientists. They climb mountains, travel to far-off corners and give voice to others. They care about community and aim to become citizens of the world.

### **Financial Aid**

- Whitman's Early Financial Aid Guarantee makes the financial aid process easier and less confusing. Before even applying to Whitman, high school seniors can find out how much money in scholarships and financial aid they'll be awarded if they are admitted.
- Whitman meets the full demonstrated financial need of students from Washington state.
- Over 90% of Whitman students receive financial aid.

### **Merit & Talent Scholarships**

- All applicants are automatically considered for several merit-based academic scholarships.
- Whitman also offers scholarships for demonstrated excellence in music, theater and dance, art, and debate.

### **Residence Life**

- Whitman students build strong community by living in on-campus housing for their first two years. There are four residence halls for first-year students.
- A campus village consisting of three apartment-style buildings for juniors and seniors is under construction and expected to open in Fall 2025.

### **Academics**

- Whitman offers more than 60 majors in addition to a wide variety of minors and concentrations.
- Recent curriculum additions include Human-Centered Design, Finance, Neuroscience and Data Science.
- Nearly half of Whitman students study abroad in over 80 programs in nearly 40 different countries.
- Our average class size is 17 and we have a 9-to-1 student-faculty ratio.
- Students have many opportunities to participate in student-faculty research and present at professional conferences.

### **Career Preparation**

- Every student is matched with a career coach who works with them all four years to provide personalized guidance and resources that support students in considering their professional pathways.
- The Whitman Internship Grant provides funding to students for unpaid internship opportunities at nonprofit organizations, some for-profit organizations, and government offices.

### **Outdoor Program**

- Through for-credit courses and extracurricular programs, Whitman's Outdoor Program provides opportunities for outdoor beginners to avid adventurers.
- The Bob Carson Outdoor Fund allows every student to participate in at least one free Outdoor Program trip every year they are at Whitman.

### **Athletics**

- Whitman College fields 17 varsity athletics programs for men and women. Our NCAA Division III sports compete in the Northwest Conference (NWC).
- In 2023–24, 7 varsity student-athletes earned conference Player of the Year awards and 5 teams were season and/or conference champions.
- There are 7 club sports teams as well as intramural sports that are open to all.

**Location:** Spokane, WA

**Type:** Private, Christian, Liberal Arts

**Majors:** 100+ Majors and Programs **Faculty:** 161

**Class size average:** 88% fewer than 30 students

**Retention:** 80%

**Graduation:** 68% in six years

**Diversity, Equity, & Inclusion:** As a leading Christian institution of higher learning, Whitworth University seeks to educate and prepare students to "honor God, follow Christ, and serve humanity." In accord with this core mission, we seek to model Christ's love across racial, ethnic, gender, socio-economic, religious and other expressions of human difference. Whitworth recognizes that a diverse community is central to our mission as a liberal arts university committed to educating critical thinkers, discerning moral agents, and responsible democratic citizens. Therefore, Whitworth is committed to delivering a mission-driven educational program that cultivates in students, faculty, staff, and trustees the capacity to work effectively across the myriad dimensions of the global family. Our goal is to achieve and sustain a level of inclusive excellence throughout the life of the university that emphasizes the deep truth, love and grace of the Gospel. [whitworth.edu/diversity](http://whitworth.edu/diversity)

### Fall 2023 Data

Enrollment	Total	Undergraduate	Graduate & Professional
	2,100	1,890	210

Admissions	Applied	Admitted	Enrolled
	Freshman	5,625	4,112
Transfer	405	206	77

Profile (admitted) Middle 50%	GPA		
	Freshman	3.44-4.00	
Transfer	3.02-3.72		

Cost of Attendance			
2024-25			
Tuition & fees	\$52,880		
Room/board	\$14,300		
Books/supplies	\$528		
<b>Total</b>	<b>\$67,708</b>		

## Freshman Admissions and Deadlines

**Contact:** whitworth.edu/admissions | 509.777.4786 | admissions@whitworth.edu

**Deadline:** Early Action I – Nov. 15 | Early Action II – Jan. 15 | Regular Decision – Mar. 1

**Decisions/notification:** Rolling (starting in early-October)

**Application fee:** Free

**Application fee waiver:** N/A

**SAT/ACT codes:** SAT 4953 | ACT 4494

**General admission information and application:** Whitworth is a **test-optional** university. Students with transcripts from accredited high school or college courses (i.e. Running Start) have the option not to submit test scores with their application. Students who have only attended non-accredited homeschool programs or who received competency-based grades with no cumulative GPA are required to submit test scores. Letters of recommendation and writing samples are not required.

## Financial Aid and Deadlines

**Contact:** whitworth.edu/undergraduate-aid | 509.777.3215 | finaid@whitworth.edu

**School code:** 003804

## Additional Information

---

### Academic Programs

We offer 100+ majors and programs, here are our most popular majors. [whitworth.edu/majors](http://whitworth.edu/majors)

- Health Science
- School of Business
- School of Education
- Math/Computer Science
- Biology
- Psychology

### Mission

Since 1890, Whitworth has held true to its founding mission to provide our diverse student body an education of mind and heart, equipping graduates to honor God, follow Christ and serve humanity.

### Academic Distinction

- U.S. News ranked Whitworth No. 3 in value, No. 1 in undergraduate teaching and seventh best among regional universities in the West.
- 10-to-1 student-faculty ratio.
- Niche named Whitworth University No. 1 Best Christian Colleges in Washington for 2024.
- 4-1-4 academic calendar allows for our faculty to lead dozens of semester-long and Jan-term study abroad/away programs in 60+ countries around the world.

### Affordability & Value

- 100 percent of incoming students receive financial aid.
- Guaranteed University Scholarships of \$18,000-\$30,000 awarded at the point of admission.

- **Whitworth Bound Promise:** Admitted College Bound eligible first-years with 3.0 cumulative, weighted high school GPA or greater (or college transfer students with a 3.0 cumulative college GPA or greater) will have **100 percent of tuition covered** by scholarships/grants. [whitworth.edu/college-bound](http://whitworth.edu/college-bound)
- \$1,000 Visit Scholarship awarded to incoming fall 2025 students who fully participate in a qualifying 2024-25 admissions visit program. [whitworth.edu/visit](http://whitworth.edu/visit)
- 4-Year Graduation Guarantee Program [whitworth.edu/finish-in-four](http://whitworth.edu/finish-in-four)

### Championship Athletics

Whitworth's student-athletes perform at a high level both in the classroom AND at their sport. Competing in 21 varsity sports in the NCAA Division III, Whitworth has won the trophy for the best overall athletic program in the Northwest Conference an impressive 14 times. [whitworthpirates.com](http://whitworthpirates.com)

## Admission Deadlines and Fees to PUBLIC Baccalaureates for TRANSFER applicants for 2024-2025

For additional requirements and information, please see the WA Baccalaureates – ‘TR One-Page Spreads’ section

College/University TRANSFER Admissions Contacts	Application Deadlines				Application Fee	Minimum College GPA	*Minimum Number of Transfer Credits	FAFSA Priority Date, School Code
	Fall	Winter	Spring	Summer				
Central Washington University Ellensburg WA <a href="https://www.cwu.edu/admissions-aid/apply/undergraduate-admissions.php">https://www.cwu.edu/admissions-aid/apply/undergraduate-admissions.php</a> <a href="https://www.cwu.edu/admissions-aid/admissions-directory">https://www.cwu.edu/admissions-aid/admissions-directory</a> 509.963.1211	Mar 1	Nov 1	Mar 1	June 1	\$60	2.0	40	Mar 1 Code: 003771
Eastern Washington University 304 Sutton Hall Cheney, WA 99004 <a href="http://www.ewu.edu/apply">www.ewu.edu/apply</a> <a href="http://www.ewu.edu/contact">www.ewu.edu/contact</a> 509.359.2397	Sept 1	Dec 23	Mar 17	N/A	\$60	2.0	N/A	Feb 1 Code: 003775
The Evergreen State College Olympia, WA <a href="http://evergreen.edu/admissions">evergreen.edu/admissions</a> 360.867.6170	Rolling Admissions Sept 1	Nov 15	Feb 15		\$50	2.0		Feb 1 Code: 008155
University of Washington Seattle, WA <a href="http://transfer.uw.edu">transfer.uw.edu</a> 206.543.9686	Feb 15	Sept 1	Dec 15	Feb 15	\$80 (\$90 for International)	2.50 for consideration but does not guarantee admission	None	For the latest UW priority deadline, visit: <a href="http://uw.edu/financialaid">uw.edu/financialaid</a> Code: 003798
University of Washington Bothell Bothell, WA <a href="http://www.uwb.edu/admissions">www.uwb.edu/admissions</a> 425.352.5000 <a href="mailto:uwbinfo@uw.edu">uwbinfo@uw.edu</a>	Early: Apr 1 Regular: June 1 – July 1	Oct 10 – Oct 25	Jan 10 – Jan 25	May 1	\$60 (\$75 for International)	2.0	None	Jan 15 Code: 003798
University of Washington Tacoma Tacoma, WA <a href="http://tacoma.uw.edu/apply">tacoma.uw.edu/apply</a> 253.692.4742	Priority: Mar 15	Priority: Oct 15	Priority: Jan 15		\$60	2.0	40	Jan 15 Code: 003798
Washington State University Pullman (main campus) Pullman, WA <a href="http://admission.wsu.edu">admission.wsu.edu</a> <a href="mailto:future.coug@wsu.edu">future.coug@wsu.edu</a> 888.468.6978	Aug 7		Nov 15		\$70	2.0	27 semester or 40 quarter credits	Code: 003800
Washington State University Tri-Cities Richland, WA <a href="mailto:tricitie.admissions@wsu.edu">tricitie.admissions@wsu.edu</a> 509.372.7250	Aug 7		Nov 15		\$70	2.0	27 semester or 40 quarter credits	Code: 003800
Washington State University Vancouver Vancouver, WA <a href="mailto:van.admissions@wsu.edu">van.admissions@wsu.edu</a> <a href="http://vancouver.wsu.edu/apply">vancouver.wsu.edu/apply</a> 360.546.9779	Aug 7		Nov 15		\$70	2.0	27 semester or 40 quarter credits	Code: 003800
Western Washington University Bellingham, WA <a href="http://admissions.wvu.edu">admissions.wvu.edu</a> <a href="http://admissions.wvu.edu/apply">admissions.wvu.edu/apply</a> (360) 650-3440	Mar 1	Sept 15	Jan 1	Mar 1	\$70	2.0	N/A	Jan 31 Code: 003802

\*Check with university for additional admissions requirements if 40 transferable college credits have not been earned at time of application.

All information listed above is provided as a reference and is subject to change. Students must confirm application and admissions requirements. The Washington Council for High School – College Relations and its affiliates are not responsible or liable for any errors, omissions, or changes.

## Admission Deadlines and Fees to PRIVATE Baccalaureates for TRANSFER applicants for 2024-2025

For additional requirements and information, please see the WA Baccalaureates – ‘TR One-Page Spreads’ section

College/University TRANSFER Admissions Contacts	Application Deadlines				Application Fee	Minimum College GPA	*Minimum Number of Transfer Credits	FAFSA Priority Date, School Code
	Fall	Winter	Spring	Summer				
Bastyr University Kirkland, WA <a href="https://bastyr.edu/admissions/transfer-students">https://bastyr.edu/admissions/transfer-students</a> 425.602.3332					\$75 (UG) Application fee waiver: BASTYR24	Cumulative GPA of 2.5 and Prerequisite GPA of 2.0	90 quarter (60 semester) credits	Mar 1 Code: 016059
City University of Seattle Seattle, WA Tanishia Norman <a href="http://normantanishia@cityu.edu">normantanishia@cityu.edu</a>	Four start dates per year (Jan, Apr, Jul, and Oct)	Four start dates per year (Jan, Apr, Jul, and Oct)	Four start dates per year (Jan, Apr, Jul, and Oct)	Four start dates per year (Jan, Apr, Jul, and Oct)	\$0	N/A	No Minimum. Must have 48 credits or more to qualify for Transfer Tuition Reduction for WA Community Colleges/Technical Schools	Code: 013022
Cornish College of the Arts Seattle, WA <a href="http://cornish.edu">cornish.edu</a> 800.726.ARTS	Jul 1	N/A	Dec 1	N/A	\$60	2.0	N/A	Feb 15 Code: 012315
Gonzaga University Spokane, WA <a href="http://gonzaga.edu">gonzaga.edu</a> 509.313.6572	Priority: Mar 1 Final: Jun: 1	N/A	Nov 15	N/A	\$60	2.7	N/A	As soon as possible Code: 003778
Heritage University Toppenish, WA <a href="http://heritage.edu/admissions">heritage.edu/admissions</a> <a href="http://heritage.edu/admissions">heritage.edu/admissions</a> <a href="http://heritage.edu/apply">heritage.edu/apply</a> 509.865.8508	Rolling	N/A	Rolling	N/A	FREE	N/A	No Minimum	Dec 15 Code: 003777
Northwest University Kirkland, WA <a href="mailto:admissions@northwestu.edu">admissions@northwestu.edu</a> 425.889.5231	Dec 1		Dec 1		FREE	2.5	60 semester credits; 90 quarter credits	Priority: Dec 1 Code: 003783
Pacific Lutheran University Tacoma, WA <a href="http://www.plu.edu">www.plu.edu</a> 253.535.7151 <a href="mailto:admission@plu.edu">admission@plu.edu</a>	Jul 1	NA	Dec 1	NA	FREE	2.5	No Minimum	Feb 1 Code: 003785
Saint Martin's University Lacey, WA <a href="http://stmartin.edu">stmartin.edu</a> 360.688.2113	Jul 25	N/A	Dec 5	Apr 15	FREE	2.0	20 semester (non-Running Start) credits to be considered for transfer scholarships	2024- Jun 1 2025- May 1 Code: 003794
Seattle University Seattle, WA <a href="http://www.seattleu.edu/admissions-aid">www.seattleu.edu/admissions-aid</a> <a href="http://www.seattleu.edu/undergraduate-admissions/contact">www.seattleu.edu/undergraduate-admissions/contact</a> 206.220.8040	Priority: Mar 1 Final: Aug 15	Nov 1	Feb 15	May 15	\$60	Varies by program	No minimum, but may vary by program	Priority date: at time of app submission Code: 003790
Seattle Pacific University Seattle, WA <a href="http://spu.edu">spu.edu</a> 206.281.2021	July 1	Nov 15	Feb 1	May 15	\$50 (Contact admissions for fee waiver options)	2.5+ (< 2.5 encouraged to apply – holistic review process)	One or more college courses post HS	See website Code: 003788
University of Puget Sound Tacoma, WA <a href="http://pugetsound.edu">pugetsound.edu</a> 253.879.3211	July 15		Nov 1		\$65	2.00	1	Jan 15 Code: 003797
Walla Walla University College Place, WA <a href="http://wallawalla.edu">wallawalla.edu</a> 800.541.8900	9/23/2024	12/30/2024	3/24/2025	6/16/2025	FREE	2.0 Cumulative College GPA	N/A	4/30/2025 for Fall FAFSA Code: 4940
Whitman College Walla Walla, WA <a href="http://whitman.edu">whitman.edu</a> 509.527.5176	Mar 1	N/A	Nov 1	N/A	\$50	N/A	C	Mar 1 for Fall applicants and Nov 1 for Spring applicants Code: 003803
Whitworth University Spokane, WA <a href="http://whitworth.edu">whitworth.edu</a> <a href="mailto:admissions@whitworth.edu">admissions@whitworth.edu</a> 509.777.4786	Early Action I: Jan 15 Early Action II: Mar 1 Regular: Jul 1	N/A	Dec 1	N/A	FREE	2.7	N/A	Feb 1 Code: 003804

\*Check with university for additional admissions requirements if 40 transferable college credits have not been earned at time of application. All information listed above is provided as a reference and is subject to change. Students must confirm application and admissions requirements. The Washington Council for High School – College Relations and its affiliates are not responsible for or liable for any errors, omissions, or changes.



## TRANSFER Student Admissions Information

### Fall 2023 Data

Transfer Admissions	Applied	Admitted	Enrolled	GPA (Admitted) Middle 50%
Transfer	117	69	28	n/a

#### Primary Contact

Bastyr University  
Kirkland, WA  
[admissions@bastyr.edu](mailto:admissions@bastyr.edu)  
bastyr.edu 425.602.3332

#### Admissions and Transfer websites

<https://bastyr.edu/admissions/transfer-students>

<https://bastyr.smartcatalogiq.com/en/2023-2024/academic-catalog/>

#### Transfer Admission Deadlines and Fees

Application fee: \$75

Application fee waiver: BASTYR24

#### Minimum Requirements

All students entering undergraduate degree programs at Bastyr University are considered transfer students. To be admitted to an undergraduate degree program at Bastyr University, students must meet the following criteria:

1. Complete 90 quarter (60 semester) credits from a regionally accredited college or university or its equivalent (only courses with a grade of C or higher are transferrable)\*
2. Achieve a Cumulative GPA of 2.5 and Prerequisite GPA of 2.0
3. Complete the General Education and Program Prerequisite requirements

Undergraduate transfer students who complete one of the following transfer degrees will satisfy the General Education requirements:

- Associate of Arts (AA)
- Associate of Science (AS)
- Direct Transfer Associate (DTA) [WA state]
- Intersegmental General Education Transfer Curriculum (IGETC) [CA state]
- California State University Breadth [CA state]
- Associate Degree for Transfer [CA state]  
Note: Technical degrees, such as Applied Science degrees, will not automatically satisfy the General Education requirements. They will be reviewed on a course-by-course basis.
- Students may transfer a maximum of 135 quarter credits or 90 semester credits toward an undergraduate degree at the University.
- Take the next step in your education journey, connect with an admissions advisor and have your unofficial transcripts evaluated today.

#### Financial Aid and Scholarships

You may fulfill your general education course requirements to begin your degree program of choice at Bastyr University with fast, affordable and transferable online college courses from StraighterLine. Bastyr's partnership with Straighterline offers new Bastyr students a \$250 per-quarter tuition discount if they transfer with four or more StraighterLine courses. Bastyr will also waive the application fee for students who qualify for this partner scholarship. Visit StraighterLine <https://www.straighterline.com/colleges/bastyr-university/> for more information about this opportunity.

#### Programs/Majors Offered

<https://bastyr.smartcatalogiq.com/en/2023-2024/academic-catalog/programs-of-study/>

#### Student Life & Housing

<https://bastyr.edu/student-life>

<https://bastyr.edu/student-life/student-organizations>

<https://bastyr.edu/student-life/campus-housing>

- Bastyr University offers housing to students who are currently enrolled. Important information:
- Priority consideration for housing is determined by the date Bastyr receives your [tuition deposit](#).
- A housing deposit of \$400 must accompany each housing application.
- Recycling and composting are priorities in the Student Village.
- No meal plan is offered.

### Fall 2023 Data

Transfer Admissions	Applied	Admitted	Enrolled	GPA (Admitted) Middle 50%
Transfer	1152	950	2658	2.87-3.60

#### **Primary Contact**

Transfer Center: [www.cwu.edu/transfer](http://www.cwu.edu/transfer)  
509-963-1390; [transfer@cwu.edu](mailto:transfer@cwu.edu)

#### **Admissions and Transfer websites**

Transfer application (same as first-year):  
[www.cwu.edu/admissions-aid/apply/](http://www.cwu.edu/admissions-aid/apply/)  
Early Transfer Admission+ (for students with fewer than 60 credits): <https://www.cwu.edu/page/eta-plus.php>  
Equivalency guide:  
[https://tes.collegesource.com/publicview/TES\\_publicview01.aspx?rid=%7B7B747074CC-9C4D-477D-980B-529C4D6F9712%7D&aid=%7B1DE28702-DD7E-46F7-820F-7E0F873F2507%7D](https://tes.collegesource.com/publicview/TES_publicview01.aspx?rid=%7B7B747074CC-9C4D-477D-980B-529C4D6F9712%7D&aid=%7B1DE28702-DD7E-46F7-820F-7E0F873F2507%7D)  
Major-specific Transfer MAPs:  
<https://www.cwu.edu/about/offices/registrar/transfer-information/transfer-equivalencies-policies.php>  
Prospective transfer information hub:  
<https://www.cwu.edu/about/offices/transfer-center/prospective-transfer-students.php>

#### **Transfer Admission Deadlines and Fees**

We accept applications for all four quarters of the year on a rolling basis, with no firm application deadlines.  
Application fee: \$60  
Application fee waiver: ACT/ SAT, CWU Running Start Participant, Median Family Income, NACAC, TRiO, Veterans, Active Duty, CWU GEAR UP, ETA+

#### **Minimum Requirements**

GPA: 2.0  
Minimum number of transfer credits: Applicants are considered transfer students if they have 40 or more quarter credits from another college or university that were earned after high school graduation. Students with fewer than 40 credits may apply as first-year applicants with transfer credit.  
We **guarantee** admission to students with 40 or more transferrable credits and a 2.5 GPA, or 90 credits and a 2.0 GPA.  
High School CADR: No

#### **Required Documents, Information, etc.**

Completed application and official transcripts from every college or university attended. Students may submit unofficial transcripts for the application process but once offered admission, must provide official transcripts in order to receive credit.

#### **Major Requirements**

Students do not have to be major ready, may transfer at any time. Most but not all CWU majors allow students to declare the major at any time.

#### **Financial Aid and Scholarships**

**Contact:** Contact: [www.cwu.edu/admissions-aid/financial-aid-scholarships/](http://www.cwu.edu/admissions-aid/financial-aid-scholarships/) 509.963.1611  
[FinancialAid@cwu.edu](mailto:FinancialAid@cwu.edu)

**FAFSA priority filing deadline:** March 1, 2025

**School code:** 00377

Transfer merit scholarships: students are automatically considered for \$1000 tuition waiver if they have a 3.25+ GPA and apply by August 1.

#### **Transfer Events & Visit Options**

CWU hosts various in-person visit events year-round, including daily tours and group visits. Students who visit and complete their application on campus will have their application fee waived. View upcoming events at [www.cwu.edu/admissions/visit-cwu](http://www.cwu.edu/admissions/visit-cwu). Additionally, we host one Preview Day each quarter, and transfer students are welcome –  
[www.cwu.edu/admissions-aid/visit/preview-day.php](http://www.cwu.edu/admissions-aid/visit/preview-day.php)

#### **Programs/Majors Offered**

To see more information, go to:  
<https://catalog.acalog.cwu.edu/content.php?catoid=89&navoid=7930>

**Housing/Other/Etc.** - <https://www.cwu.edu/student-life/housing/index.php>

CWU offers residence halls, on-campus apartments, and a living/learning community for Ellensburg transfer students.



# City University of Seattle

## TRANSFER Student Admissions Information

### Fall 2023 Data

Transfer Admissions	Applied	Admitted	Enrolled	GPA (Admitted) Middle 50%
Transfer	299	205	175	3.10

### Primary Contact

Tanishia Norman

<https://www.cityu.edu/admissions-us/transfer-students/>

<https://www.cityu.edu/admissions-us/transfer-students/wa-community-tech-transfer-discount/>

206.293.4500

[normantanishia@cityu.edu](mailto:normantanishia@cityu.edu)

### Admissions and Transfer websites

<https://www.cityu.edu/admissions-us/transfer-students/>

<https://www.cityu.edu/admissions-us/transfer-students/wa-community-tech-transfer-discount/>

### Transfer Admission Deadlines and Fees

Fall: Rolling Admissions: Four start dates per year (January, April, July, and October)

Winter: Rolling Admissions: Four start dates per year (January, April, July, and October)

Spring: Rolling Admissions: Four start dates per year (January, April, July, and October)

Summer: Rolling Admissions: Four start dates per year (January, April, July, and October)

Application fee: **\$0 Application fee**

Application fee waiver: N/A

### Minimum Requirements

GPA:

Minimum number of transfer credits: N/A

High School CADR: No

### Required Documents, Information, etc.

Application and official transcripts (Check with university or enrollment advisor for additional admissions requirements for specific programs).

### Financial Aid and Scholarships

15% tuition reduction for WA community and technical college transfers: <https://www.cityu.edu/admissions-us/transfer-students/wa-community-tech-transfer-discount/>

### Transfer Events & Visit Options

For more information [click here](#) to join us for **Transfer Thursdays**, every Thursday of each month from 11:00 a.m. -12:00 p.m. PT!

### Programs/Majors Offered

To see more information, go to:

<https://www.cityu.edu/programs-overview/>

## TRANSFER Student Admissions Information

### Fall 2023 Data

Transfer Admissions	Applied	Admitted	Enrolled	GPA (Admitted) Middle 50%
Transfer	217	98	54	na

### Primary Contact

Office of Admission: 206-726-5016  
[admission@cornish.edu](mailto:admission@cornish.edu)  
<https://www.cornish.edu/>

### Admissions and Transfer websites

<https://www.cornish.edu/admissions/>  
<https://www.cornish.edu/audition-and-portfolio-main/>  
<https://www.cornish.edu/records-and-registration/transfer/>

### Transfer Admission Deadlines and Fees

**Fall: July 1**

Winter: na

**Spring: December 1**

Summer: na

**Application fee: \$60**

**Application fee waiver:** Need-based fee waivers are available.

### Minimum Requirements

GPA: 2.0

Minimum number of transfer credits: NA

High School CADR: NA

### Required Documents, Information, etc.

- Cornish Application for Admission
- Personal Statement
- College Transcripts
- Audition or Portfolio Materials

### Financial Aid and Scholarships

<https://www.cornish.edu/tuition-financial-aid/>

### Transfer Events & Visit Options

**Information:**

<https://www.cornish.edu/records-and-registration/transfer/>

**Visit:** <https://www.cornish.edu/visit-cornish/>

### Online Advising Appointments:

<https://apply.cornish.edu/portal/TransferAdvising>

### Programs/Majors Offered

<https://www.cornish.edu/academics/>

**Art** - Painting, Drawing, Photography, Print, Video, Sculpture

**Design** - Graphic Design, Illustration, UX, Interior Architecture, Game Art, Animation

**Performance Production** - Set Design, Lighting Design, Costume Design, Stagemanagement

**Film**

**Dance**

**Acting/Original Works**

**Musical Theater**

**Music**

### Housing:

<https://www.cornish.edu/student-life/housing/>

- Required for students 21 and under
- Available for students over 21, pending space availability

## TRANSFER Student Admissions Information

Fall 2023 Data

Transfer Admissions	Applied	Admitted	Enrolled	GPA (Admitted) Middle 50%
Transfer	1401	1083	626	3.58

### Primary Contact

[ewu.edu/transfer](http://ewu.edu/transfer), 509.359.2397, [admissions@ewu.edu](mailto:admissions@ewu.edu)

### Transfer websites

Admissions: [ewu.edu/transferring](http://ewu.edu/transferring)

Transfer Resources: [inside.ewu.edu/transfer](http://inside.ewu.edu/transfer)

Transfer Guide: [ewu.edu/transferguide](http://ewu.edu/transferguide)

### Transfer Admission Deadlines and Fees

- Fall priority deadline: February 1
- Fall final deadline - September 1
- Winter: December 23
- Spring: March 17
- Application fee: \$60
- Application fee waiver: yes, contact [admissions@ewu.edu](mailto:admissions@ewu.edu)

### Requirements (less than 40 transferable credits)

- 2.0 GPA in college level coursework
- High School CADR must be complete

### Transfer Application Materials (less than 40 transferable credits)

- Completed EWU application at [ewu.edu/apply](http://ewu.edu/apply)
- \$60 application fee or fee waiver
- Unofficial high school transcript
- Official college transcripts

### Requirements (more than 40 transferable credits)

- 2.5 GPA in college level coursework
- If 2.0-2.49, college-level English and intermediate Algebra must have been taken with a minimum GPA of 2.0

### Transfer Application Materials (more than 40 transferable credits)

- Completed EWU application at [ewu.edu/apply](http://ewu.edu/apply)
- \$60 application fee or fee waiver
- Official college transcripts

### Major Requirements

Some programs have special application deadlines or additional application forms. Visit [ewu.edu/transferring](http://ewu.edu/transferring) for up-to-date information.

### Financial Aid and Scholarships

EWU offers scholarships for new transfer students. To be considered for these competitive awards, complete the EWU scholarship application by February 1.

[ewu.edu/scholarships](http://ewu.edu/scholarships)

[ewu.edu/financialaid](http://ewu.edu/financialaid)

### Transfer Events & Visit Options

- Tours and group visits are available [ewu.edu/visit](http://ewu.edu/visit)
- Make an appointment with one of our transfer advisors [ewu.edu/advisor](http://ewu.edu/advisor)

### Unique Opportunities at EWU

- EPIC Adventures – [ewu.edu/epic](http://ewu.edu/epic)
- Housing - [ewu.edu/housing](http://ewu.edu/housing)
- LGBTQ+ – [ewu.edu/pridecenter](http://ewu.edu/pridecenter)
- Multicultural Center – [ewu.edu/mcc](http://ewu.edu/mcc)
- Student Advocate and Support Services – [ewu.edu/sass](http://ewu.edu/sass)
- Study Abroad – [ewu.edu/studyabroad](http://ewu.edu/studyabroad)
- Veterans Resources – [ewu.edu/veterans](http://ewu.edu/veterans)

### Majors Offered

[ewu.edu/explore](http://ewu.edu/explore)

- Business
- Computer Science
- Cyber Security and Cyber Operations
- Data Analytics
- Design
- Dental Hygiene
- Education
- Electrical Engineering
- Film
- Forensic Science
- Mechanical Engineering
- Nursing

## Transfer Student – Admission Information

### Fall 2023 Data

Transfer Admission	Applied	Admitted	Enrolled	GPA (Admitted) Middle 50%
Transfer	683	227	128	3.12 – 3.75

### Primary Contact

[gonzaga.edu/transfer](http://gonzaga.edu/transfer)

Lindsey Spencer (she/her)  
 Transfer Admission Counselor  
 509-313-6579  
[spencerL2@gonzaga.edu](mailto:spencerL2@gonzaga.edu)

### Admission and Transfer Websites

Transfer Admission Information – [gonzaga.edu/transfer](http://gonzaga.edu/transfer)  
 Transfer Application – [gonzaga.edu/transferapp](http://gonzaga.edu/transferapp)  
 Equivalency Guide – [gonzaga.edu/transferguide](http://gonzaga.edu/transferguide)  
 Transfer Advising Appointments - <https://apply.gonzaga.edu/portal/transferadvisingsession>

### Transfer Admission Deadlines and Fees

Fall: March 1<sup>st</sup> (priority financial aid) and June 1<sup>st</sup> (final)  
 Spring: November 15<sup>th</sup>

Application fee: \$60 (application fee waivers available - financial need, alumni connection, international student fee waiver, and veteran fee waiver)

### Minimum Requirements

College GPA: 2.7+ (cumulative and most recent term)

Minimum number of transfer credits: If a student has been out of high school for 4+ years and/or has an unweighted high school GPA of 3.2 or lower, 30+ semester or 45+ quarter transferable college credits are required.

High School CADR: No

### Required Application Materials

- Transfer Application
- Transfer College Report (blank copy available: [www.gonzaga.edu/transfer](http://www.gonzaga.edu/transfer))
- Official College Transcripts (from all institutions where credit was earned)
- Letter of Recommendation
- Final High School Transcript (for students with less than 30 semester / 45 quarter credits)

- SAT/ACT Scores (optional for students with less than 30 semester / 45 quarter credits)

### Major Requirements

Not applicable. Students must meet admission requirements to be eligible for any major except Nursing.

### Financial Aid and Scholarships

FAFSA/WASFA strongly encouraged. Gonzaga need-based grants may be available, dependent on financial need.

All students are automatically evaluated for merit scholarship, based on GPA and application strength.

Additional scholarship opportunities, including Phi Theta Kappa, included here: [gonzaga.edu/scholarships](http://gonzaga.edu/scholarships)

### Transfer Events & Visit Options

To see all in-person campus visit events: [gonzaga.edu/campusvisit](http://gonzaga.edu/campusvisit)

To see all virtual visit options: [gonzaga.edu/virtualvisit](http://gonzaga.edu/virtualvisit)

### Programs/Majors Offered

To see more information, go to: [gonzaga.edu/programs](http://gonzaga.edu/programs)

All majors, except Nursing, are available to transfer students.

### Housing & Student Support

On-campus housing required for non-Spokane area students under 21. Transfer on-campus living community available: [gonzaga.edu/llc](http://gonzaga.edu/llc). Off-campus housing resources available: [gonzagaoffcampus.org](http://gonzagaoffcampus.org)

GU is known for its great student support: [gonzaga.edu/student-life/student-services](http://gonzaga.edu/student-life/student-services). The Transfer, Veteran, + Returning Adult Services + 1<sup>st</sup> Generation Initiatives provides transfer orientation and on-going student support throughout the school year: [gonzaga.edu/tvras](http://gonzaga.edu/tvras)

# Heritage University

---



## TRANSFER Student Admissions Information

### Fall 2023 Data

Transfer Admissions	Applied	Admitted	Enrolled	GPA (Admitted) Middle 50%
Transfer	171	136	122	2.09-3.32

### Primary Contact

<https://heritage.edu/admissions/transfer-students/>  
(509) 865-8500  
[admissions@heritage.edu](mailto:admissions@heritage.edu)

### Admissions and Transfer websites

<https://heritage.edu/admissions/transfer-students/>

### Transfer Admission Deadlines and Fees

Fall: Rolling Application  
Spring: Rolling Application  
Application fee: FREE  
Application fee waiver: N/A

### Minimum Requirements

Students who have completed the appropriate associate of arts transfer degree from Washington community colleges are admitted with junior standing at Heritage.

Transfer credits are generally accepted from regionally accredited (or candidate) colleges and universities.

### Required Documents, Information, etc.

An official transcript from each college/university attended. A high school transcript is also required of students who have not completed a Washington State AA-DTA (Associate of Arts-Direct Transfer Agreement).

### Major Requirements

Students who have completed the appropriate associate of arts transfer degree from Washington community colleges are admitted with junior standing at Heritage.

### Financial Aid and Scholarships

**Our Financial Aid office works with you find resources to help fund your education.** You'll have access to state and federal financial aid options found at any public university, including grants, work study and student loans. You'll also be eligible for additional private aid only available to Heritage students! With so many financial aid options, your total cost could end up paying less than another 4-year school.

### Transfer Events & Visit Options

Future Eagle Days are scheduled throughout the Spring and Summer for students to get the opportunity to learn more about Heritage University, our Bachelor programs and to talk about their financial aid.

### Programs/Majors Offered

To see more information, go to:  
<https://heritage.edu/academic-paths/undergraduate-degrees/>



# Northwest University

## TRANSFER Student Admissions Information

### Fall 2023 Data

Transfer Admissions	Applied	Admitted	Enrolled	GPA (Admitted) Middle 50%
Transfer	310	151	68	3.15

### **Primary Contact**

Website URL: <https://www.northwestu.edu/>

Phone: 425-889-5231

Email: [admissions@northwestu.edu](mailto:admissions@northwestu.edu)

### **Admissions and Transfer websites**

Transfer Website:

<https://www.northwestu.edu/admissions/transfer-students>

### **Transfer Admission Deadlines and Fees**

Fall: December 1<sup>st</sup>

Spring: December 1<sup>st</sup>

Application fee: No application fee

### **Minimum Requirements**

GPA: 2.5 GPA (Northwest University provides a holistic admissions process.)

Minimum number of transfer credits: 60 semester credits; 90 quarter credits.

High School CADR: No

### **Required Documents, Information, etc.**

None

### **Major Requirements**

Contact [transfer@northwestu.edu](mailto:transfer@northwestu.edu) for list specific major requirements. Mostly affects Bachelor of Science majors like Nursing, Computer Science, Exercise Science, and Pre-Med.

### **Financial Aid and Scholarships**

Scholarships: <https://www.northwestu.edu/financial-aid/scholarships>

### **Financial Aid and Scholarships**

Financial Aid: <https://www.northwestu.edu/financial-aid>

Outside Scholarships:

<https://www.northwestu.edu/financial-aid/outside-scholarships>

### **Transfer Events & Visit Options**

Schedule Online: [www.northwestu.edu/visit](http://www.northwestu.edu/visit)

Email: [visit@northwestu.edu](mailto:visit@northwestu.edu).

Phone: 425.889.5286

Up to \$1,000 in visit scholarships.

### **Programs/Majors Offered**

To see more information, go to:

<https://www.northwestu.edu/academics>

### **Housing/Other/Etc.**

Housing is available. Northwest University offers residence halls, on-campus family housing, and student apartments. Contact admissions for our housing policy.

# Pacific Lutheran University

## TRANSFER Student Admissions Information



Fall 2023 Data

Transfer Admissions	Applied	Admitted	Enrolled	GPA (Admitted) Middle 50%
Transfer	420	291	108	3.13-3.73

### Primary Contact

website URL: [www.plu.edu/admission/transfer](http://www.plu.edu/admission/transfer)

Phone: 253-535-7151

Email: [admission@plu.edu](mailto:admission@plu.edu)

### Admissions and Transfer

PLU has transfer application priority dates for fall and spring semester starts. If a student completes their application prior to one of these dates, they can expect an admission decision, notification of academic scholarship eligibility, and an official report of transferable credits within four weeks.

[www.plu.edu/transfer/apply/](http://www.plu.edu/transfer/apply/)

PLU has a generous credit transfer policy. If a course is similar to one taught at PLU, a student will likely be able to transfer credits. Equivalency guides found here:

[www.plu.edu/transfer/credits/](http://www.plu.edu/transfer/credits/)

PLU accepts transfer degrees from community colleges in Washington (AA-DTA), Oregon (AAOT), and California (AA-T & AS-T). If a student completes one of these degrees, PLU will accept the degree as a block of credits, they will be granted automatic junior standing.

### Transfer Admission Deadlines and Fees

**Fall:** July 1

**Winter:** NA (semester school)

**Spring:** December 1

**Summer:** NA

**Application fee:** FREE!

**Application fee waiver:** You don't need one. It is free for everyone!

### Minimum Requirements

**GPA:** 2.5 minimum

**Minimum number of transfer credits:** No minimum. We do require a high school transcript if less than 30 semester credits have been earned.

**High School CADR:** No

### Required Documents, Information, etc.

- Undergraduate Application (no fee)
- Personal Essay
- Official College Transcripts
- Recommendation (optional)

### Major Requirements

PLU offers direct admission to Business and Computer Science majors without any additional materials.

[www.plu.edu/admission/direct-admission-programs](http://www.plu.edu/admission/direct-admission-programs)

Direct Admission to the PLU School of Education:

[www.plu.edu/admission/education-direct-admission/](http://www.plu.edu/admission/education-direct-admission/)

Direct Admission to the PLU School of Nursing:

[www.plu.edu/nursing/application/](http://www.plu.edu/nursing/application/)

### Other popular majors for transfer students:

Art & Design

Computer Science

Criminal Justice

Data Science

Kinesiology

Music

Psychology

Theatre

Find more here: [www.plu.edu/majors](http://www.plu.edu/majors)

### Financial Aid and Scholarships

[www.plu.edu/admission-transfer/cost/](http://www.plu.edu/admission-transfer/cost/)

Some of our transfer scholarships include:

- Academic Scholarships – \$12,000 to \$26,000
- Artistic Achievement Awards – \$1,000+ – In the areas of Art & Design, Media, Dance, Music, and Theatre
- Visit Scholarship – \$1,000
- Phi Theta Kappa Scholarship - \$1,000

### Transfer Events & Visit Options

[www.plu.edu/visit](http://www.plu.edu/visit)

## TRANSFER Student Admissions Information

### Fall 2023 Data

Transfer Admissions	Applied	Admitted	Enrolled	GPA (Admitted) Middle 50%
Transfer	563	301	94	3.44

### Primary Contact

website URL:

<https://www.stmartin.edu/directory/offices-departments-directory/office-admissions>

Phone: 360-688-2113; Text: 360-810-5093

Email: [admissions@stmartin.edu](mailto:admissions@stmartin.edu)

### Admissions and Transfer websites

[Transfer Application](#)

[Transfer Students](#)

[Transferring Credits](#)

### Transfer Admission Deadlines and Fees

Fall: July 25

Winter: N/A

Spring: December 5

Summer: April 15

Application fee: FREE

Application fee waiver: N/A

### Minimum Requirements

GPA: 2.0

Minimum number of transfer credits: 20 semester (non-Running Start) credits to be considered for transfer scholarships

High School CADR: Yes

### Required Documents, Information, etc.

Official College Transcript(s)

### Major Requirements

Nursing:

- Specific essay question prompts for nursing applicants.
- Applicants must have a 3.0 GPA or higher in all course work, and a 3.0 GPA or higher in a pre-requisite science courses.

### Financial Aid and Scholarships

Merit Scholarships:

GPA

Scholarship award

4.0- 3.4

\$30,000 Trustee's (invitation only)

3.5- above

\$26,000 Chancellor's

3.49 - 3.00

\$23,000 Dean's

2.99 - below

\$21,000 Faculty's

To see more scholarships, go to:

<https://www.stmartin.edu/admissions-financial-aid/scholarships>

### Transfer Events & Visit Options

[Virtual Transfer Info Sessions](#)

[Individual Campus Visit](#)

Discovery Days:

- August 10, 2024
- September 14, 2024
- November 23, 2024

### Programs/Majors Offered

Popular programs for Transfer Students:

- Nursing
- Education
- Social Work

To see a complete list of programs, go to:

<https://www.stmartin.edu/academics/all-programs>

### Housing/Other/Etc.

On Campus housing available but not required  
40+ Clubs and Organizations

Veterans assistance: We are committed to providing the best possible service to military students, veterans and their families. Saint Martin's has been designated a military friendly school and continues to be recognized every year for our service to the military community.



## TRANSFER Student Admissions Information

### Fall 2023 Data

Transfer Admissions	Applied	Admitted	Enrolled	GPA (Admitted) Middle 50%
Transfer	1,221	757	302	3.3 - 3.8

### Primary Contact

website URL [www.seattleu.edu/admissions-aid/undergraduate-admissions/transfer-admissions](http://www.seattleu.edu/admissions-aid/undergraduate-admissions/transfer-admissions)  
 phone (206) 220-8040  
 email [transfer@seattleu.edu](mailto:transfer@seattleu.edu)

### Admissions and Transfer websites

Scan for How to Apply and Course Equivalency Guides



### Transfer Admission Deadlines and Fees

**Fall Priority:** March 1; **Fall Final:** August 15  
 Winter: November 1  
 Spring: February 15  
 Summer: May 15  
 Application fee: \$60  
 Application fee waiver: for students completing a DTA or experiencing financial hardship.

### Minimum Requirements

GPA: varies by program  
 Minimum number of transfer credits: generally no minimum but may vary by program, check with Admissions Counselor

### Required Documents, Information, etc.

Seattle University Transfer Application  
 Official transcripts from each college/university attended  
 Proof of English proficiency (if English is a first/native language)  
 Additional materials and requirements vary by program

### Redhawk Admissions Guarantee

Guaranteed admission for Washington state community college students with a 3.0+ GPA who complete an AA-DTA or AS-T degree.

### Major Requirements

Varies by major – check your program requirements:



### Financial Aid and Scholarships

All transfer students are considered for merit scholarships, which range from \$6,500 - \$26,500 and are primarily based on academic performance.

Students who file the FAFSA or WASFA may be eligible for need-based financial assistance. In 2023-24, 96% of transfer students received financial aid, with an average financial aid award offer of \$42,454/year.

### Transfer Events & Visit Options

Join us for campus tour or connect with your Admissions Counselor virtually!



### Programs/Majors Offered

Learn more about our dynamic academic offerings via our Program Finder:



# Seattle Pacific University



**Location:** 3307 3<sup>rd</sup> Ave W, Seattle, WA 98119-1922

**Type:** Independent

**Majors:** 56

**Average Class Size:** 19

**Website:** [spu.edu/transfer](http://spu.edu/transfer)

**Phone:** (206) 281-2021

**Email:** [transfer@spu.edu](mailto:transfer@spu.edu)

## Fall 2023 Data

Applied	Admitted	Enrolled
438	202	87

### **Admissions and Transfer websites**

[SPU Transfer Application](#)

[Equivalency Guide](#)

[Transfer Planning Information](#)

### **Transfer Admission Deadlines and Fees**

Fall Quarter: July 1

Winter Quarter: November 15

Spring Quarter: February 1

Application fee: \$50

Application fee waiver: SPUGift

### **Who is an SPU Transfer Student?**

-Students who have completed one or more college courses after high school graduation.

-Students who have completed an associate's degree from a regionally accredited university or two-year college.

-Any student who completes a bachelor's degree prior to enrolling at SPU will follow the admissions procedures as a [post-baccalaureate student](#).

### **Minimum Requirements**

Admission is based on a comprehensive review of each application. Overall grade trend, cumulative GPA, and quality of writing will all impact the admissions decision.

High School CADR: High school diploma or GED accepted

### **Required Documents, Information, etc.**

[Online application](#), official transcripts, recommendation letters (optional), SAT/ACT scores (optional), interview (optional), final high school transcript (only required for

students with fewer than 45 college level quarter credits or 30 college level semester credits since high school graduation at the time of application)

### **Major Requirements**

Most SPU majors have open enrollment. The following programs have limited enrollment: [Business](#), [Dietetics](#), [Honors](#), and [Nursing](#). Portfolio submission required for [Visual Communication](#) major.

### **Financial Aid and Scholarships**

Transfer Merit Scholarships (\$5000-\$21000)

Direct Transfer Degree Scholarship (\$3000)

Phi Theta Kappa Scholarship (\$2000)

Falcon Bound Commitment (Full Tuition)

Seattle Pacific Transfer Promise (Up to Half Tuition)

Transfer Faith Commitment Scholarship (\$1500)

Additional scholarships found at [SPU Transfer Scholarships](#)

### **Transfer Events & Visit Options**

Transfer Open House

Transfer General Info Webinar

Individual counselor appointment

Additional visit opportunities at [SPU Visit](#)

### **Programs/Majors Offered**

Top majors: Psychology, Nursing, Business Administration, Computer Science, Engineering, and Pre-Med Programs.

Full list of majors: [SPU programs and majors](#)

### **Housing/Resources/Student Life**

[Campus housing and apartments](#)

[Commuter Student Resources](#)

# The Evergreen State College

## TRANSFER Student Admissions Information



### Fall 2023 Data

Transfer Admissions	Applied	Admitted	Enrolled	GPA (Admitted) Middle 50%
Transfer	577	566	377	3.01

### **Primary Contact: Depends on applicant location**

<https://www.evergreen.edu/admissions-and-aid/connect-counselor>

Phone: (360) 867-6171

Email: [Admissions@evergreen.edu](mailto:Admissions@evergreen.edu)

### **Admissions and Transfer websites**

<https://www.evergreen.edu/admissions-and-aid/transfer-students>

### **Transfer Admission Deadlines and Fees**

Fall: Rolling Admissions (September 1)

Winter: November 15

Spring: February 15

Application fee: \$50

Application fee waiver: Speak to Admissions Counselor

### **Minimum Requirements**

GPA: 2.00

Minimum number of transfer credits:

High School CADR: Yes, for applicants with less than 40 transferable credits

### **Required Documents, Information, etc.**

Official Transcripts

### **Major Requirements**

None

### **Financial Aid and Scholarships**

<https://www.evergreen.edu/admissions-and-aid/financial-aid/scholarships>

### **Transfer Events & Visit Options**

Campus tours:

Monday-Friday

10:00 & 2:00

<https://www.evergreen.edu/admissions-aid/visit>

### **Programs/Majors Offered**

To see more information, go to:

<https://www.evergreen.edu/academics/undergraduate-studies>

### **Housing/Other/Etc.**

<https://www.evergreen.edu/student-life/campus-housing>

## TRANSFER Student Admissions Information

### Fall 2023 Data

Transfer Admissions	Applied	Admitted	Enrolled	GPA (Admitted) Middle 50%
Transfer	163	83	41	3.21 – 3.82

### Primary Contact

<https://www.pugetsound.edu/admission/apply/transfer>

253.879.3211

admission@pugetsound.edu

### Admissions and Transfer websites

Puget Sound Transferology website:

<https://www.transferology.com/school/ups>

Puget Sound accepts the Washington State Direct Transfer Agreement (DTA). Students who come to Puget Sound with a DTA and a cumulative GPA of at least 3.0 will receive guaranteed Junior standing (16 units) and credit for six of our eight curriculum requirements.

### Transfer Admission Deadlines and Fees

Fall: Early Action March 1; Regular Decision July 15

Spring: Regular Decision November 1

Application fee: \$65

### Minimum Requirements

GPA: 2.0

Minimum number of transfer credits: At least one college credit

### Required Documents, Information, etc.

Common Application Submission

Official College Transcript from every college attended

Academic evaluation (recommendation from college instructor)

College Report (confirms good standing at current/most recent college)

Some applicants may be required to submit additional materials such as: High School Transcript, FAFSA, TOEFL, Duolingo, or IELTS, or School of Music application and audition

### Financial Aid and Scholarships

Every Transfer student is automatically considered for merit-based scholarships ranging up to \$33,000 per year. All admitted transfer students are eligible for an additional \$4,000 per year transfer scholarship. No applications are required.

Talents Scholarships are offered for performance excellence in music, theatre, art, and forensics (debate). An additional application is required and deadlines vary

Prospective transfer students who complete an official campus visit before submitting their deposit will be eligible for a \$1,000 per year visit scholarship

Phi Theta Kappa Scholarship: Members of PTK honor society are eligible for a \$1,000 per year scholarship upon admission. Proof of membership is required.

### Transfer Events & Visit Options

Visits available year-round

<https://www.pugetsound.edu/admission/visit-events>

### Programs/Majors Offered

More than 55 areas of study to choose from! To see more information, go to:

<https://www.pugetsound.edu/academics/academic-programs>

### Housing/Other/Etc.

All students are required to live on campus for their first two academic years with the university. Exceptions to this policy are made for students over the age of 20, students who are married, and students who have children.

## TRANSFER Student Admissions Information

Fall 2023

Transfer Admissions	Applied	Admitted	Enrolled	GPA (Admitted) Middle 50%
Transfer (from WA CTC)	2,354	1,719	1,281	3.20-3.83
Transfer (from non-WA CTC)	2,670	587	272	3.51-3.89

### Primary Contact

Website URL: [admit.uw.edu/apply/transfer](https://admit.uw.edu/apply/transfer)

Contact: [admit.uw.edu/contact](https://admit.uw.edu/contact)

Phone: 206.543.9686 Email: [askuwadm@uw.edu](mailto:askuwadm@uw.edu)

General transfer admissions information and application: [transfer.uw.edu](https://transfer.uw.edu)

### Transfer Planning Resources

[admit.uw.edu/apply/transfer/resources](https://admit.uw.edu/apply/transfer/resources)

How to Apply: [admit.uw.edu/apply/transfer/how-to-apply](https://admit.uw.edu/apply/transfer/how-to-apply)

UW Equivalency Guide for Washington CTC's:

[admit.uw.edu/apply/transfer/equivalency-guide](https://admit.uw.edu/apply/transfer/equivalency-guide)

MyPlan: Determine how courses you've taken or plan to take at Washington CTC's translate to progress toward a UW degree. [myplan.uw.edu/home/#](https://myplan.uw.edu/home/#)

### Transfer Admission Deadlines

Quarter of application	Application opens	Application deadline
Winter (Open to U.S. transfer applicants only.)	Aug. 1	Sept. 1
Autumn (Most degree-seeking students apply for autumn quarter.)	Dec. 15	Feb. 15
Spring (Open only to applicants to specific departments in engineering and computer science.)	Nov. 1	Dec. 15
Summer*	Dec. 15	Feb. 15

\*If you wish to apply for summer quarter as a degree-seeking student please consult an [admit.uw.edu/contact/counselors](https://admit.uw.edu/contact/counselors). To apply for summer quarter as a non-degree student, contact [www.summer.uw.edu](https://www.summer.uw.edu)

### Transfer Admission Application Fees

**U.S. Transfer Student:** \$80.00. Fee waivers are available for U.S. applicants (including undocumented students) with confirmed financial hardship.

**International Transfer Student:** \$90.00. Fee waivers are **not** granted to international applicants.

### Minimum Requirements

**Transfer GPA:** 2.50 for consideration but does not guarantee admission.

[admit.uw.edu/apply/transfer/transfer-gpa](https://admit.uw.edu/apply/transfer/transfer-gpa)

### Transfer by the Numbers:

At the UW, you are more than test scores and a GPA, but we know you're curious about the numbers anyway:

[admit.wa.edu/apply/transfer/by-the-numbers](https://admit.wa.edu/apply/transfer/by-the-numbers)

**Minimum number of transfer credits:** Admission to the UW requires completion of coursework in the subjects listed [admit.uw.edu/apply/transfer/cadr](https://admit.uw.edu/apply/transfer/cadr) — whether in high school, college or a combination of the two — unless you have

earned 40 transferrable college quarter credits or more at the time of application.

**High School CADR:** Only transfer students who have fewer than 40 transferable college credits at the time of application are required to meet TR CADR.

### Required Documents, Information, etc.

Please see the following for all transfer application requirements [transfer.uw.edu](https://transfer.uw.edu)

### Major Requirements

Different majors have different admission policies. To understand the details for the intended major, select the major from the [admit.uw.edu/majors](https://admit.uw.edu/majors) page.

### Costs, Financial Aid, and Scholarships

#### Cost of Attendance 2023-2024

Books & course supplies	\$900
Housing & food	\$17,982
Personal/miscellaneous	\$2,508
Transportation	\$519
Resident tuition	\$12,645
<b>Resident total costs</b>	<b>\$34,554</b>
Non-resident tuition	\$41,997
<b>Non-resident total costs</b>	<b>\$63,906</b>

### Financial Aid and Deadlines

Contact: [uw.edu/financialaid](https://uw.edu/financialaid) 206.543.6101 [osfa@uw.edu](mailto:osfa@uw.edu)

**FAFSA/WASFA priority filing deadline:** For the latest UW priority deadline, visit: [uw.edu/financialaid](https://uw.edu/financialaid)  
UW school code: 003798

### Costs, Financial Aid and Scholarships

[admit.wa.edu/costs](https://admit.wa.edu/costs)

### Transfer Events & Visit Options

All prospective transfer students are invited to attend Transfer Thursday [admit.washington.edu/visit/transfer-thursday](https://admit.washington.edu/visit/transfer-thursday) prior to applying to the UW. The afternoon includes an admission presentation, followed by information sessions or drop-in advising by different academic programs and departments. Consult the schedule [transfer.uw.edu/thursday](https://transfer.uw.edu/thursday) to choose a Thursday that works best.

### Colleges, Schools, and Programs

The UW offers more than 180 majors, learn more:

[admit.uw.edu/majors](https://admit.uw.edu/majors)

### Housing & Food Services

[hfs.uw.edu/Explore](https://hfs.uw.edu/Explore)

Note: Ctrl+Click to follow links

# University of Washington Bothell

## TRANSFER Student Admissions Information



### Fall 2023 Data

Transfer Admissions	Applied	Admitted	Enrolled	GPA (Admitted) Middle 50%
Transfer	1,235	831	535	3.00 – 3.68

### **Primary Contact**

Website URL: [www.uwb.edu/admissions](http://www.uwb.edu/admissions)

Phone: 425.352.5000

Email: [uwbinfo@uw.edu](mailto:uwbinfo@uw.edu)

### **Admissions and Transfer websites**

General Transfer Information:

<https://www.uwb.edu/admissions/apply/transfer>

Transfer Planning Worksheets:

<https://www.uwb.edu/admissions/apply/transfer/transfer-planning-worksheets>

Transfer Credit Policies:

<https://www.uwb.edu/admissions/apply/transfer/transfer-credit-policies>

### **Transfer Admission Deadlines and Fees**

For the most up-to-date deadlines:

<https://www.uwb.edu/admissions/apply/application-dates-deadlines>.

Deadlines vary by program

- Fall: Early: April 1, Regular: June 1 – July 1
- Winter: October 10 – October 25
- Spring: January 10 – January 25
- Summer: May 1

Application fee: \$60 (\$75 for International)

Application fee waiver: Available upon request and through the application.

### **Minimum Requirements**

1. Minimum cumulative transfer GPA of 2.0.
2. Supporting documents
3. Completion of CADR or core subject requirements if applicant has fewer than 40 transferrable credits at the time of application.
4. Proof of English language proficiency (if required)

<https://www.uwb.edu/admissions/apply/transfer/admissions-requirements>

### **Required Documents, Information, etc.**

- Application
- Personal Statement
- Official Transcripts from each college or university attended
- Official High School Transcripts if applicant has less than 40 transferable credits or completed CADR during high school

<https://www.uwb.edu/admissions/apply/transfer/how-to-apply>

### **Financial Aid and Scholarships**

<https://www.uwb.edu/admissions/costs-aid>

### **Transfer Events & Visit Options**

<https://www.uwb.edu/admissions/visit>

### **Programs/Majors Offered**

To see more information, go to:

<https://www.uwb.edu/degrees>

### **Housing/Other/Etc.**

New housing available at The Residential Village at UW Bothell: <https://www.uwb.edu/campus-living/>  
<https://residentialvillage.prospectportal.com/>

# University of Washington Tacoma

**Location:** Tacoma, WA  
**Type:** Public, 4- year  
**Majors:** 38 **Faculty:** 365  
**Class size average:** 29  
**Retention:** 74%  
**Graduation:** 6-year, 58%



Our commitment to diversity is central to maintaining an atmosphere wherein all members of our community find abundant opportunities for intellectual, personal and professional growth. We are committed to confronting and dismantling systemic racism as we work toward institutional equity and social justice.



## Fall 2023 Data

Transfer Admissions	Applied	Admitted	Enrolled	GPA (Admitted) Middle 50%
Transfer	1417	1089	693	2.94-3.66

## Connect with a Counselor

[tacoma.uw.edu/admissions/meet-your-counselor](https://tacoma.uw.edu/admissions/meet-your-counselor)  
 253.692.4742  
[uwinfo@uw.edu](mailto:uwinfo@uw.edu)

## Transfer Tools

Plan your Transfer  
[tacoma.uw.edu/admissions/planning-your-transfer](https://tacoma.uw.edu/admissions/planning-your-transfer)  
 My Plan  
[myplan.uw.edu/home](https://myplan.uw.edu/home)  
 Transfer Credit Policies  
[tacoma.uw.edu/general-transfer-credit-policies](https://tacoma.uw.edu/general-transfer-credit-policies)

## Deadlines and Fees

Autumn Term	<b>Priority: March 15</b>	Closes July 31
Winter Term	<b>Priority: October 15</b>	Closes: Nov. 15
Spring	<b>Priority: January 15</b>	Closes: February 15

Application fee: \$60  
 Application fee waiver: Imbedded in application

## Transfer Student Admission

Transfer Academic Advisors -Pierce and TCC  
 Transfer planning guides available  
 1:1 admission advising strongly encouraged  
 Transfer application is not on Common App

## Admissions Requirements

- 2.0 transferable GPA
- 40 transferable credits at time of application
- Submission of all official transcripts
- Proof of English Proficiency, in some cases

### Competitive applicants

- Adhere to the above requirements
- Apply by priority deadlines
- Hold a 2.5 transferable GPA

### Guaranteed Admission

- Adhere to the above requirements
- Apply by priority deadlines
- Earn an approved associate's degree
- Hold a 2.75 transferable GPA

## Additional Application Required

Accounting	Biomedical Sciences
Civil Engineering	Computer Engineering
Computer Science	Criminal Justice
Education	Electrical Engineering
Finance	Information Technology
Management	Marketing
Nursing (RN to BSN)	Social Welfare
Urban Design	



# Walla Walla University

## TRANSFER Student Admissions Information

### Fall 2023 Data

Transfer Admissions	Applied	Admitted	Enrolled	GPA (Admitted) Middle 50%
Transfer	246	199	66	2.99-3.92

### Primary Contact

wallawalla.edu  
(800) 541-8900  
info@wallawalla.edu

### Admissions and Transfer websites

Application: [apply.wallawalla.edu](http://apply.wallawalla.edu)  
Transfer website: [wallawalla.edu/transfer](http://wallawalla.edu/transfer)

### Transfer Admission Deadlines and Fees

Fall: 9/23/2024  
Winter: 12/30/2024  
Spring: 3/24/2025  
Summer: 6/16/2025  
Application fee: Free  
Application fee waiver: N/A

### Minimum Requirements

GPA: 2.0 Cumulative College GPA  
Minimum number of transfer credits: No minimum required.  
High School CADR: Not necessary

### Required Documents, Information, etc.

Application at [apply.wallawalla.edu](http://apply.wallawalla.edu)  
Official transcripts from all post-secondary institutions attended.  
High school transcript if less than 90 transferable quarter credits.  
Personal reference.

### Major Requirements

If transferring into either Engineering or Nursing please refer to specific requirements for both programs on our website at [wallawalla.edu](http://wallawalla.edu).

### Financial Aid and Scholarships

Financial aid is available for students who submit a FAFSA and are admitted to WWU. Scholarships available for both international and US students. GPA scholarships for transfer students are based upon their cumulative college GPA and are renewable as long as the student maintains Satisfactory Academic Progress (SAP):

- |              |                                |
|--------------|--------------------------------|
| 1. 3.75-4.00 | \$10,000 a year up to 4 years. |
| 2. 3.50-3.74 | \$8,000 a year up to 4 years.  |
| 3. 3.25-3.49 | \$7,000 a year up to 4 years.  |
| 4. 3.00-3.24 | \$5,000 a year up to 4 years.  |

### Transfer Events & Visit Options

Schedule a personalized in-person or online campus visit at [wallawalla.edu/visit](http://wallawalla.edu/visit). Please allow up to two weeks notice before your visit date, and help with travel expenses if available if visiting in person.

### Programs/Majors Offered

See complete list of Programs/Majors offered visit: [wallawalla.edu/academics/majors-minors-and-programs](http://wallawalla.edu/academics/majors-minors-and-programs)

### Housing/Other/Etc.

University housing available to full time students (at least 12 credits a quarter). Students 22+ years, or senior status, are allowed to live off campus. Students 21 or younger need to live in on-campus residence halls unless they are living with immediate family, married, or have children.



# Washington State University - Pullman

## TRANSFER Student Admissions Information



### Fall 2023 Data

Transfer Admissions	Applied	Admitted	Enrolled	GPA (Admitted) Middle 50%
Transfer	2,333	1,666	763	2.83 – 3.65

#### **Primary Contact**

website URL: [admission.wsu.edu/transfer-pullman/](https://admission.wsu.edu/transfer-pullman/)

Phone: 509-335-8704

email: [transfer@wsu.edu](mailto:transfer@wsu.edu)

#### **Admissions and Transfer websites**

[admission.wsu.edu/transfer-pullman/](https://admission.wsu.edu/transfer-pullman/)

[transfercredit.wsu.edu/tools/](https://transfercredit.wsu.edu/tools/)

#### **Transfer Admission Deadlines and Fees**

Fall: August 7

Spring: November 15

Application fee: \$70

Application fee waiver: Available to qualified applicants

#### **Minimum Requirements**

GPA: 2.0

Minimum number of transfer credits: 27 Semester Credits or 40 Quarter Credits. Check with university for additional admissions requirements if 40 transferable quarter credits have not been earned at time of application.

High School CADR: Yes, if falls below transfer credit requirements

#### **Required Documents, Information, etc.**

Transcripts from all colleges and universities student has attended.

#### **Financial Aid and Scholarships**

Contact: [financialaid.wsu.edu](https://financialaid.wsu.edu); [financialaid@wsu.edu](mailto:financialaid@wsu.edu);

509-335-9711

FAFSA priority filing deadline: January 31, 2025

School code: 003800

WASFA filing priority date: January 31, 2025

Scholarship application: [futurecoug.wsu.edu/apply](https://futurecoug.wsu.edu/apply)

Scholarship application deadline: January 31, 2025

#### **Transfer Events & Visit Options**

Schedule a campus visit, guided or self-guided tour, or attend an event. Virtual offerings and live and on-demand presentations are also available. Explore options at [visit.wsu.edu](https://visit.wsu.edu).

#### **Programs/Majors Offered**

To see more information, go to: [academics.wsu.edu](https://academics.wsu.edu).

#### **Housing/Other/Etc.**

[housing.wsu.edu](https://housing.wsu.edu).

# Washington State University Tri-Cities

---

## TRANSFER Student Admissions Information



WASHINGTON STATE UNIVERSITY  
**TRI-CITIES**

### Fall 2023 Data

Transfer Admissions	Applied	Admitted	Enrolled	GPA (Admitted) Middle 50%
Transfer	428	316	178	2.80 – 3.55

#### Primary Contact

Website URL: [tricities.wsu.edu/admissions/transfer-requirements/](https://tricities.wsu.edu/admissions/transfer-requirements/)

Phone: 509-372-7250

Email: [tricities.admissions@wsu.edu](mailto:tricities.admissions@wsu.edu)

#### Admissions and Transfer websites

[tricities.wsu.edu/admissions/transfer-requirements/](https://tricities.wsu.edu/admissions/transfer-requirements/)  
[transfercredit.wsu.edu/tools/](https://transfercredit.wsu.edu/tools/)

#### Transfer Admission Deadlines and Fees

Fall: July 15<sup>th</sup> Priority Deadline

Spring: November 15<sup>th</sup> Priority Deadline

Application fee: \$70

Application fee waiver: Available to qualified applicants

#### Minimum Requirements

GPA: 2.0

Minimum number of transfer credits: 27 Semester Credits or 40 Quarter Credits. Check with university for additional admissions requirements if 40 transferable quarter credits have not been earned at time of application.

High School CADR: No

#### Required Documents, Information, etc.

Transcripts from all colleges and universities student has attended.

#### Financial Aid and Scholarships

Contact: [tricities.wsu.edu/finaid/](https://tricities.wsu.edu/finaid/);

[tricities.financialaid@wsu.edu](mailto:tricities.financialaid@wsu.edu); 509-372-7228

FAFSA priority filing deadline: January 31, 2025

School code: 003800

WASFA filing priority date for institutional aid: January 31, 2025

Scholarship application:

[tricities.wsu.edu/finaid/scholarships](https://tricities.wsu.edu/finaid/scholarships)

Scholarship application deadline: January 31, 2025

---

#### Transfer Events & Visit Options

[tricities.wsu.edu/admissions/visit-campus/](https://tricities.wsu.edu/admissions/visit-campus/)

#### Programs/Majors Offered

To see more information, go to:

[tricities.wsu.edu/degree-offerings](https://tricities.wsu.edu/degree-offerings)

# Washington State University – Vancouver



WASHINGTON STATE UNIVERSITY  
**VANCOUVER**

## TRANSFER Student Admissions Information

### Fall 2023 Data

Transfer Admissions	Applied	Admitted	Enrolled	GPA (Admitted) Middle 50%
Transfer	734	580	346	2.78 – 3.62

### Primary Contact

Contact: [vancouver.wsu.edu/counselors](http://vancouver.wsu.edu/counselors)

Phone: 360-546-9779

email: [van.admissions@wsu.edu](mailto:van.admissions@wsu.edu)

### Admissions and Transfer websites

Apply: [vancouver.wsu.edu/apply](http://vancouver.wsu.edu/apply)

General Transfer Information:

[vancouver.wsu.edu/transfer](http://vancouver.wsu.edu/transfer)

WSU Vancouver Pathways:

[transfercredit.wsu.edu/transfer-pathways/wsu-vancouver/](http://transfercredit.wsu.edu/transfer-pathways/wsu-vancouver/)

### Transfer Admission Deadlines and Fees

Priority date for fall: July 15.

Priority date for spring: November 15.

Application fee: \$70

Application fee waiver: Available to quailed applicants

### Minimum Requirements

GPA: 2.0

Transfer students are those who have enrolled in a regionally accredited college or university after the summer following their high school graduation. Transfer students who have completed at least 26 semester (40 quarter) credits of transferable academic college course work will be considered for admission based on their college work. Students who have completed fewer credits at the time of application may be considered first-year students for admission purposes. See [vancouver.wsu.edu/reqs](http://vancouver.wsu.edu/reqs).

High School CADR: Yes, if falls below transfer credit requirements

### Financial Aid and Scholarships

Contact: [vancouver.wsu.edu/finaid](http://vancouver.wsu.edu/finaid);

[van.finaid@wsu.edu](mailto:van.finaid@wsu.edu); 360-546-9559

FAFSA priority filing deadline: January 31, 2025

WSU school code: 003800

WASFA filing priority date: January 31, 2025

Scholarship application:

[vancouver.wsu.edu/scholarships](http://vancouver.wsu.edu/scholarships)

Scholarship application deadline: January 31, 2025

### Transfer Events & Visit Options

Events and campus tours: [vancouver.wsu.edu/visit](http://vancouver.wsu.edu/visit)

Preview Days: [vancouver.wsu.edu/preview](http://vancouver.wsu.edu/preview)

### Programs/Majors Offered

See a full list of academic programs at

[vancouver.wsu.edu/programs](http://vancouver.wsu.edu/programs)

### Housing/Other/Etc.

WSU Vancouver does not have on-campus housing. Visit [vancouver.wsu.edu/housing](http://vancouver.wsu.edu/housing) for information about local housing options.

# Western Washington University

## Transfer Student Admissions Information



Western welcomes transfer students from all types of colleges and universities and provides numerous resources to help students plan for a successful transfer experience. All students should review the catalog details available in Western's Majors page ([www.wvu.edu/majors](http://www.wvu.edu/majors)) to become familiar with major-specific admission requirements and use our Transfer Course Equivalency Guide to determine how previous coursework will transfer. Admission Counselors and Departmental Advisors are also available to help answer student questions. We encourage all students to tour our Bellingham campus or visit one of our location-based programs throughout the Puget Sound and peninsulas.

### Fall 2023 Data

Transfer Admissions	Applied	Admitted	Enrolled	GPA (Admitted) Middle 50%
Transfer	2,045	1,595	901	2.98 – 3.73

### Transfer Resources

**Website:** [admissions.wvu.edu/transfer](http://admissions.wvu.edu/transfer)

**Application:** [apply.wvu.edu/apply](http://apply.wvu.edu/apply)

#### **Transfer Credit Policies:**

[admissions.wvu.edu/apply/transfer-credit-policies](http://admissions.wvu.edu/apply/transfer-credit-policies)

#### **Transfer Course Equivalency Guide:**

[admissions.wvu.edu/tceg](http://admissions.wvu.edu/tceg)

#### **Transfer Application Tips:**

[admissions.wvu.edu/transfer/requirements](http://admissions.wvu.edu/transfer/requirements)

### Transfer Admission Deadlines and Fees

**Fall:** March 1

**Winter:** September 15

**Spring:** January 1

**Summer:** March 1

**Application fee:** \$70

**Application fee waiver:** Request form is available at the end of the online application

### Minimum Requirements

**GPA:** 2.00 cumulative transferable GPA and a 2.00 in the quarters prior to application review and enrollment

**Minimum number of transfer credits:** n/a

**High School CADR:** For students with <40 credits

### Required Documents, Information, etc.

In addition to the application for admission and \$70 application fee, a complete application includes:

**Official College Transcripts:** From every college/university attended, even if students do not expect or desire to transfer credit

**Essay:** To help the Admissions Committee understand academic goals, related experiences and/or preparatory course work, and for consideration for some scholarships. Required if GPA <3.0, optional for others.

**High School Transcript:** Students who have completed fewer than 40 transferable quarter (27 semester)

credits are also required to submit an official high school transcript and meet first-year requirements.

### Major Requirements

Admission to the University is separate from admission to a specific major. Most Western majors have separate application processes, and many have selective admissions requirements such as prerequisite course work, minimum GPA, audition, or portfolio. Students should familiarize themselves with admission requirements and deadlines as soon as possible.

All students should review the catalog details available in Western's to become familiar with major-specific admission requirements, major declaration procedures and department advising contacts. We encourage students to complete as many of the courses for their intended major as possible prior to transferring.  
>>[www.wvu.edu/majors](http://www.wvu.edu/majors)

### Financial Aid and Scholarships

Fall quarter transfer applicants are automatically considered for merit-based, leadership, activity, and diversity scholarships based on their application for admission. We also encourage students to visit our Scholarship Center to browse awards offered by academic departments, organizations, and private donors.

>>[finaid.wvu.edu](http://finaid.wvu.edu)



# Whitman College

## TRANSFER Student Admissions Information

### Fall 2023 Data

Transfer Admissions	Applied	Admitted	Enrolled	GPA (Admitted) Middle 50%
Transfer	98	62	26	3.74

### Primary Contact

website URL: <https://www.whitman.edu>

phone: 509-527-5176

email: [admission@whitman.edu](mailto:admission@whitman.edu)

### Admissions and Transfer websites

<https://www.whitman.edu/admission-and-aid/applying-to-whitman/transfer-students>

### Transfer Admission Deadlines and Fees

Fall: March 1

Winter: N/A

Spring: November 1

Summer: N/A

Application fee: \$50

Application fee waiver: financial need waiver available

### Minimum Requirements

GPA: No Minimum

Minimum number of transfer credits: No Minimum

High School CADR: No

### Required Documents, Information, etc.

Common Application for Transfer Students

High school transcript

College transcript(s)

Essay or personal statement

Instructor/teacher recommendation

### Major Requirements

Not applicable

### Financial Aid and Scholarships

- More than 90% of students receive financial aid to attend Whitman.
- All applicants are automatically considered for merit-based scholarships. There are also talent-based scholarships for Fine Arts, Music, Debate and Forensics, and Theater and Dance.
- Whitman meets the full demonstrated financial need of all students from Washington state.

### Transfer Events & Visit Options

Campus visits are available year round as well. In-person and virtual info sessions are offered on a regular basis. More information and an up-to-date schedule is at

<https://www.whitman.edu/admission-and-aid/visit-whitman>.

### Programs/Majors Offered

Whitman offers more than 60 undergraduate degree majors, minors and programs. Recent additions include Neuroscience, Human-Centered Design, Finance, and Data Science. For more information, go to:

[www.whitman.edu/academics/majors-and-programs](http://www.whitman.edu/academics/majors-and-programs)

### Housing/Other/Etc.

Students live on-campus for their first two years. Whitman offers on-campus and off-campus for juniors and seniors. A new village of three apartment-style buildings for juniors and seniors is under construction and is expected to open in Fall 2025.

## TRANSFER Student Admissions Information

### Fall 2023 Data

Transfer Admissions	Applied	Admitted	Enrolled	GPA (Admitted) Middle 50%
Transfer	405	206	77	3.02-3.72

### Primary Contact

[whitworth.edu/transfer](http://whitworth.edu/transfer)

Lisa Blumenthal

509.777.4331

[admissions@whitworth.edu](mailto:admissions@whitworth.edu)

- The Pirate Pathways Program offers a \$1,500 renewable scholarship for students from WA state community colleges and North Idaho College who participate and meet the requirements.

### Admissions and Transfer websites

[Whitworth Transfer Application](#)

[Whitworth Transfer Website](#)

[Transfer Policies](#)

### Transfer Events & Visit Options

- \$1,000 Visit Scholarship  
[whitworth.edu/visit](http://whitworth.edu/visit)
- Admitted transfer students from outside the Spokane area are eligible for travel reimbursement to help cover the cost of travel to campus. [whitworth.edu/campus-visit-travel-reimbursement/](http://whitworth.edu/campus-visit-travel-reimbursement/)

### Transfer Admission Deadlines and Fees

Fall: Early Action I – Jan. 15 | Early Action II – March 1 |

Regular Decision – July 1

Winter: N/A

Spring: Dec. 1

Summer: N/A

Application fee: Free

Application fee waiver: N/A

### Programs/Majors Offered

We offer 100+ majors and programs, here are our most popular majors. [whitworth.edu/majors](http://whitworth.edu/majors)

- Health Science
- School of Business
- School of Education
- Math/Computer Science
- Biology
- Psychology

### Minimum Requirements

GPA: 2.7

Minimum number of transfer credits: None

If a student transfers to Whitworth with less than 30 semester or 45 quarter hours of college coursework, an official high school transcript is required.

High School CADR: No

### Housing/Other/Etc.

Students are required to live on campus for the first two years after high school graduation.

### Financial Aid and Scholarships

- 100 percent of transfer students receive financial aid.
- Guaranteed University Scholarship of \$18,000-\$30,000 awarded at the point of admission.
- Whitworth Bound Promise: [College Bound-eligible](#) transfers with 3.0 cumulative GPA or greater will have 100 percent of tuition covered by scholarships/grants.
- Transfer students enrolled in Phi Theta Kappa for at least three full-time quarters receive a \$1,500 renewable scholarship.