

2021-22

Washington Council for High School-College Relations

2021-22 Fall Counselor Workshop Higher Education Book

A Resource for High School Counselors

The Washington Council for High School-College Relations is organized to assist all Washington state students to access and engage in post-secondary opportunities at its member institutions.

<https://www.wa-council.org/>

2021 Fall Counselor Workshop Agenda

Virtual Workshop Schedule for September 10, 14, 16

- 8:00am **Washington Council Welcome**
- An overview of the Workshop agenda and information about the Washington Council and the benefits of membership
- 8:15 am **Washington Student Achievement Council (WSAC)**
- 8:45 am **Office of Superintendent of Public Instruction (OSPI)**
- 9:15am **Community and Technical Colleges (CTC)**
- 9:30 am **Council of Presidents (COP)**
- 9:45 am **Independent Colleges of Washington (ICW)**
- 10:00am **Break**
- 10:15 am **Live Q&A**
- 11:45 am **Closing**
- Noon **End of Program**

Public, private, two year, pre-record short videos can be viewed on Washington Council's YouTube channel

Fall 2021 Counselor Workshop Schedule

- September 10 – Option 1
- September 14 – Option 2
- September 16 – Option 3

wa-council.org

2021-22

Fall Counselor Workshop

Higher Education Book

A Resource for High School Counselors

Published by The Washington Council for High School - College Relations (Washington Council)

The Higher Education Book is produced under the auspices of the Commission on Publications of the Washington Council for High School-College Relations

wa-council.org

Published by The Washington Council for High School-College Relations (Washington Council)

P.O. Box 2315, Olympia, WA 98507-2315

Copyright 2021 by The Washington Council for High School - College Relations (Washington Council)

All Rights Reserved, 2021-2022 Fall Counselor Workshop Higher Education Book: A Resource for High School Counselors by The Washington Council for High School-College Relations is licensed under a Creative Commons Attribution-NonCommercial 3.0 Unported License.

Information contained in this book may be reproduced for non-commercial and non-profit use, and must acknowledge The Washington Council.

1st Edition: September 2021

Editor: Melissa Aydelott (University of Washington)

wa-council.org

About the Washington Council and the Fall Counselor Workshop Higher Education Book

The Washington Council for High School-College Relations is a not-for-profit organization that provides information and programs to encourage and assist Washington students in their transition from high schools to colleges, and from two-year colleges to four-year colleges. To this end, the Washington Council produces this book and sponsors the following Programs:

Washington Council Programs for Students

- Eighth Grade College Exploration Day
- High School College Planning Days
- Fall Transfer Fairs/Events

Washington Council Workshops and Resources for Advisers

- Fall High School Counselor Workshops
- Transfer Adviser Workshops
- Washington Council Web Resources, Calendar, and Listserv (wa-council.org)

The Washington Council member organizations include Washington high schools, Washington colleges and universities, and higher education agencies. Washington Council publications and programs are run and governed by a Board of Directors that is representative of its membership.

2021-2022 Washington Council Board of Directors

Jason Boatwright, Superintendent of Public Instruction
Molly Brown, North Seattle College
Gail Bruce, Skagit Valley College
Kirsten Clawson, Olympic College
Carlos Delgadillo, Washington Council Technology Officer
Linda Drake, State Board of Education
Melody Ferguson, Pacific Lutheran University
Lucretia Folks, Washington Council Executive Secretary
Valerie Frey, Pierce College
Julie Garver, Council of Presidents
Shea Hamilton, Independent Colleges of Washington
Kimberly Ingram, Centralia College
Jana Jaraysi, Eastern Washington University
Andra Kelley-Batstone, Assoc. of WA School Principals
Cezar Mesquita, Western Washington University
Anne Molenda, South Puget Sound College
Susan Mosby, Discovery Alternative High School

Melore Nielsen, Seattle University
Wendy Jo Peterson, Washington State University
Lara Ramsay, Whitworth University
Denise Reddinger, Washington School Counselors Association
Myndee Ronning, Central Washington University
Waylon Safranski, Washington State University
Mitzi Sanders, Sequim High School
Paul Seegert, University of Washington Seattle
Amanda Smyser, Washington Financial Aid Association
Brian Spraggins, Gonzaga Preparatory School
Jamie Traugott, State Board for Community & Tech Colleges
Sarah Weiss, Washington Student Achievement Council
Navia Winderling, University of Washington Tacoma
Heidi Youseph, College & Careers Readiness Counselor
Ellen Zambrowsky-Huls, Redmond High School
Donna Zukowski, Eastmont High School

The 2021-22 Fall Counselor Workshop Higher Education Book: A Resource for High School Counselors is a collection of post-secondary opportunities in the State of Washington.

The Washington Council Board has been responsible for collecting the entries and overseeing preparation of the book. The participating institutions are responsible for information on their institutions. Readers are cautioned that they must consult the admissions offices at individual colleges to be sure of having the most current information.

All institutions listed in the Fall Counselor Workshop Higher Education Book subscribe to the principles and laws of the State of Washington and the federal government, including applicable executive orders pertaining to civil rights. These institutions are committed to the policy that all persons shall have equal access to programs and facilities without regard to age, color, creed, marital status, nation or ethnic origin, physical handicap, race, religion or sex. All statements and content included in the Fall Counselor Workshop Higher Education Book are made by the individual colleges and universities and organizations that are represented in this book. The information contained in the Fall Counselor Workshop Higher Education Book is subject to change, and the editors and individual institutions will not be responsible for change or error.

Questions and inquiries: info@wa-council.org / www.wa-council.org

Table of Contents

Admission Deadline Charts to Baccalaureates (Public and Independent)	6-7
Council of Presidents Overview	8-11
Washington Office of Superintendent of Public Instruction Overview	12-15
Washington Community and Technical Colleges Overview	16-19
Washington Student Achievement Council (WSAC) Overview	20-26
Professional-Technical Programs & Applied Baccalaureate Degrees Offered at Washington Community & Technical Colleges	27-32
Transfer Degree Inventory Offered at Washington Community & Technical Colleges	33
University Centers and Transfer Partnerships Offer at Washington Community & Technical Colleges	34-40
Tuition and Fees at Washington Community & Technical Colleges	41
Admission Deadline and Financial Aid at Washington Community & Technical Colleges	42-45
Map of Washington Community and Technical Colleges	46-47
Washington Community and Technical College – Two-Page Updates	48-111
Map of Washington Baccalaureates (Publics and Independents)	112-113
Washington Baccalaureates (Publics and Independents) – Two-Page Updates	114-159

Admission Fees and Deadlines to Public Baccalaureates for Freshmen Starting in Fall 2021

College/University Admissions Contact	Application Deadline	Application Fee	SAT Code	ACT Code	FAFSA Priority, School Code
Central Washington University Ellensburg WA cwu.edu/admissions/first-year- students cwu.edu/admissions/admissions- directory 509.963.1211	March 1, Priority Deadline	\$60	4044	4044	March 1 Code: 003771
Eastern Washington University Cheney, WA www.ewu.edu/apply www.ewu.edu/contact Phone: 509.359.2397	February 1	\$60	4301	4454	February 1 Code: 003775
The Evergreen State College Olympia, WA evergreen.edu/admissions 360.867.6170	February 1	\$50	4292	4457	February 1 Code: 008155
University of Washington Seattle, WA admit.uw.edu 206.543.9686	November 15	\$80 (\$90 for International)	4854	4484	January 15 Code: 003798
University of Washington Bothell Bothell, WA www.uwb.edu/admissions 425.352.5000 uwbinfo@uw.edu	Early Action: Nov 15 Regular Decision: Jan 15	\$60 (\$75 for international)	4467	4497	January 15 Code: 003798
University of Washington Tacoma Tacoma, WA tacoma.uw.edu/apply 253.692.4742	January 15	\$60 (\$75 for International)	4445	4493	January 15 Code: 003798
Washington State University Pullman, WA admissions.wsu.edu admissions@wsu.edu 888.468.6978	January 31 (priority date)	\$70	Not Required	Not Required	January 31 Code: 003800
Washington State U. Tri-Cities Richland, Washington tricitie.wsu.edu/admissions/ ricities.admissions@wsu.edu 509.372.7250	January 31 (priority date)	\$70	Not Required	Not Required	January 31 Code: 003800
Washington State U. Vancouver Vancouver, WA van.admissions@wsu.edu Vancouver.wsu.edu/apply 360.546.9779	January 31 (priority date)	\$70	Not Required	Not Required	January 31 Code: 003800
Western Washington University Bellingham, WA admissions.wvu.edu admissions.wvu.edu/apply (360) 650-3440	Early Action November 1 Regular January 31	\$65	4947	4490	January 31 Code: 003802

All information listed above is provided as a reference and is subject to change. Students must confirm application and admissions requirements. The Washington Council for High School – College Relations and its affiliates are not responsible or liable for any errors, omissions, or changes.

Admission Fees and Deadlines to Private Baccalaureates for Freshmen Starting in Fall 2021

College/University Admissions Contact	Application Deadline	Application Fee	SAT Code	ACT Code	FAFSA Priority, School Code
Bastyr University Kirkland, WA admissions@bastyr.edu bastyr.edu 425.602.3332	November 1 February 1	\$60 (UG)	N/A	N/A	March 15 Code: 016059
Cornish College of the Arts Seattle, WA cornish.edu 800.726.ARTS	Dec 1 Early Action Feb 15 Priority Deadline After Feb 15 Rolling	\$60	0058	4501	February 15 Code: 012315
Gonzaga University Spokane, WA gonzaga.edu 509.313.6572	December 1	\$50	4330	4458	Priority Deadline December 1 Code: 003778
Heritage University Toppenish, WA heritage.edu/admissions heritage.edu/apply 509.865.8508	None (Rolling)	FREE	4344	4462	December 15 Code: 003777
Northwest University Kirkland, WA northwestu.edu 866.327.0264	November 15	\$30	4541	4466	December 1 (Priority) Code: 003783
Pacific Lutheran University Tacoma, WA www.plu.edu 253.535.7151 Admission@plu.edu	4 Priority Reading Dates: Oct. 15, Nov. 15, Dec. 15, Jan. 15 (Rolling)	FREE	4597	4470	December 1 (priority deadline) Code: 003785
Saint Martin's University Lacey, WA smartin.edu 360.438.4596	Priority deadlines: Oct 15, Nov 1, Dec 1, Feb 1, Mar 1, Apr 1	\$0	4674	4474	January 1 (priority deadline) Code:003794
Seattle University Seattle, WA seattleu.edu/admissions Seattleu.edu/undergraduate- admissions/contact/ 206.220.8040	Early Action: Nov 15 Regular: Jan 15	\$60	4695	4478	February 1 Code: 003790
Seattle Pacific University Seattle, WA spu.edu 206.281.2021	November 1	\$50 (Contact admissions for waiver options)	4694	4476	February 1 Code: 003788
University of Puget Sound Tacoma, WA pugetsound.edu 253.879.3211	Early Action/Decision: Nov 1; Regular: Jan 15	\$65	4067	4450	January 15 Code: 003797
Walla Walla University College Place, WA wallawalla.edu 800.541.8900	Rolling, Early Bird Deadline: April 30	\$40	4940	4486	Rolling, Priority deadline: April 30 Code: 003799
Whitman College Walla Walla, WA whitman.edu 509.527.5176	Nov 15 for ED I Jan 1 for ED II Jan 15 for Regular	\$50 (waived for Regular if submitted by December 1)	4951	4492	See website Code: 003803
Whitworth University Spokane, WA whitworth.edu 509.777.4786	Nov 15 (Early Action I) Jan 15 (Early Action II) March 1 (Regular)	\$0	4953	4494	Early Awarding Deadline: November 15 Code: 003804

All information listed above is provided as a reference and is subject to change. Students must confirm application and admissions requirements. The Washington Council for High School – College Relations and its affiliates are not responsible or liable for any errors, omissions, or changes.



UNIVERSITY of
WASHINGTON



WASHINGTON STATE
UNIVERSITY



evergreen



Council of Presidents

410 11th Ave NE
Suite 101
Olympia, WA 98501
(360) 292-4100
www.councilofpresidents.org

Mission and Commitment

The Council of Presidents (COP) strives to be a common voice for the public baccalaureate sector and the most respected and trusted resource for decision makers on issues affecting public higher education. COP serves a coordinating role for multiple initiatives and activities across Washington’s public baccalaureate institutions, fostering coordination and collaboration among the public baccalaureates as well as with other educational partners, both in Washington and nationally.

Washington’s public, four-year universities and college are committed to serving Washingtonians throughout their lives to meet their education and career goals. We are collectively focused on retaining Washington high school graduates in Washington to meet their needs and the needs of the state in the 21st century.

Washington’s Public Baccalaureate Institutions

- Central Washington University
- Eastern Washington University
- The Evergreen State College
- University of Washington Bothell
- University of Washington in Seattle
- University of Washington Tacoma
- Washington State University Pullman
- Washington State University Tri-Cities
- Washington State University Vancouver
- Washington State University Everett
- Washington State University Spokane
- Western Washington University

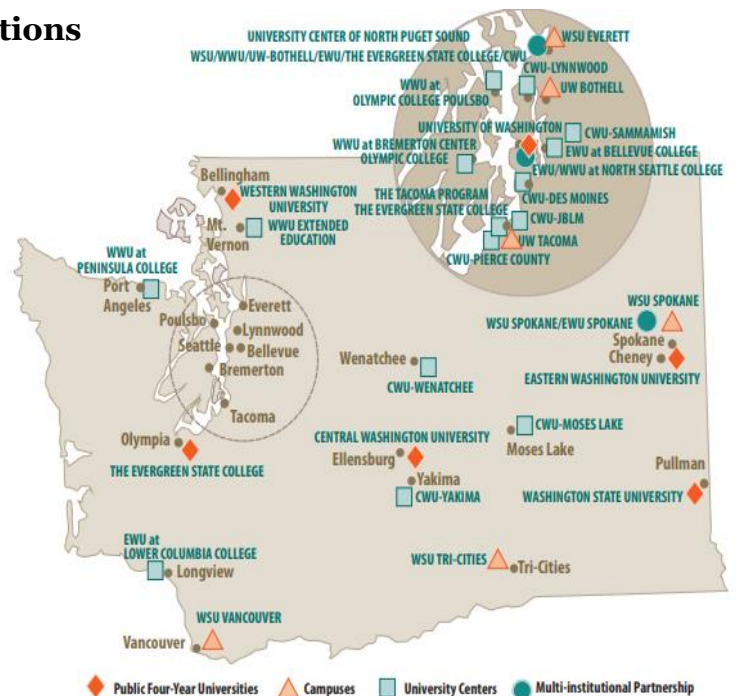

How We Look as 100 College Students?

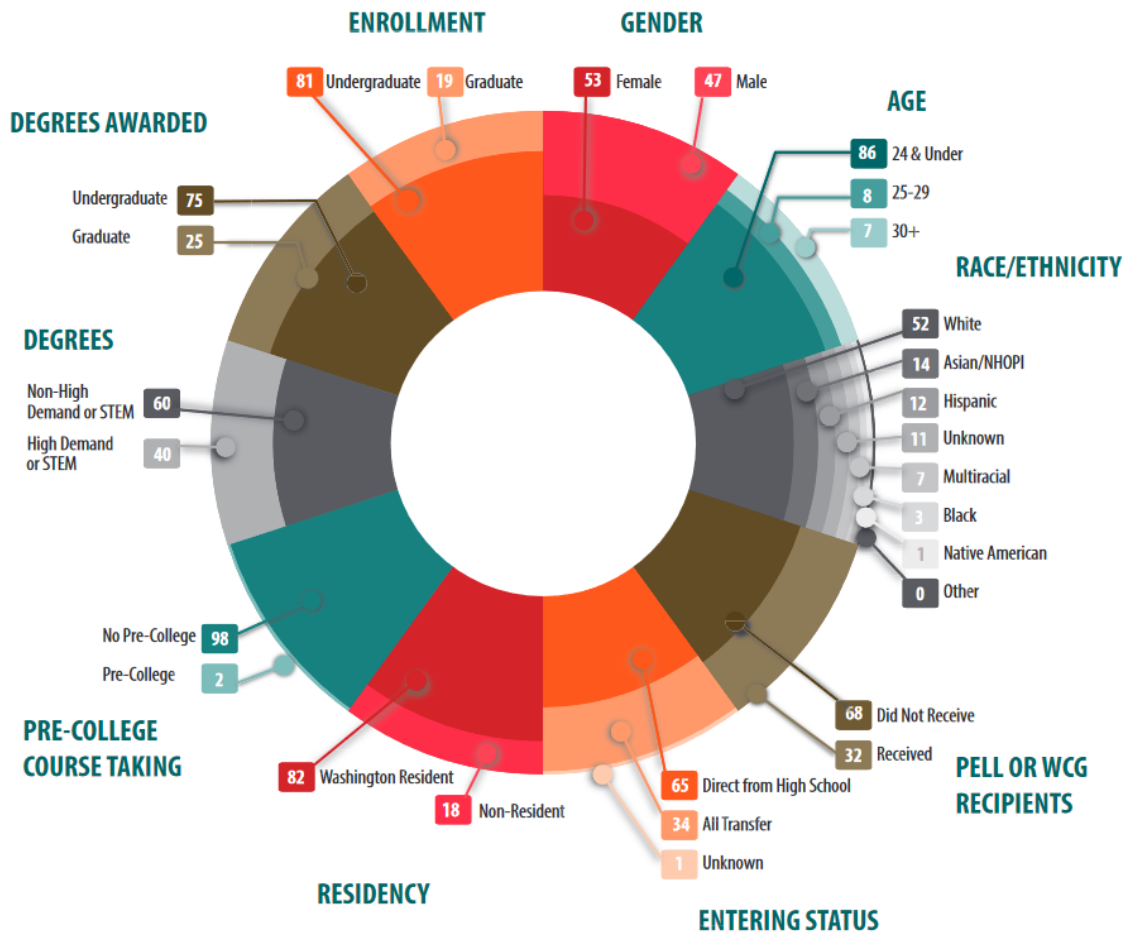

Access and Opportunities

Washington’s public four-year colleges and universities know many Washington students want to further their education after high school or transfer to a four-year college or university. Together we are committed to meeting the college and career goals of Washington’s students. We are excited to welcome Washington students who have chosen a college or university in their home state. We also want students who have yet to decide where they will enroll—or are re-thinking or just now making their college plans—to consider the terrific options available right in front of them.

Earn a Baccalaureate Degree or Higher

Washington’s public baccalaureate institutions are the largest provider of the state’s bachelor’s degrees. The sector offers a rich and diverse selection of pathways to quality bachelor and graduate and professional degree completion.

Two- to Four-Year Transfer Opportunities

Washington’s public four-year college and universities rank 2nd in the nation for the percentage of transfer students who begin at a community or technical college and earn a bachelor’s degree.

Science, Technology, Engineering and Mathematics and High Demand

Washington's public four-year college and universities are committed to serving the science, technology, engineering and mathematics education goals of Washingtonians and high demand areas of the state's economy. In 2018-19, Washington's public baccalaureate institutions awarded 8,466 undergraduate STEM degrees.

Liberal Arts

The liberal arts represent multiple fields, including humanities, social sciences, mathematics, and natural sciences including science, technology, engineering and mathematics (STEM) fields. Sixty-seven percent of degrees awarded in the 2018-19 academic year were in non-STEM fields. Check out our factsheet on the liberal arts for more information.

International Programs

A wide range of international study opportunities are available to students at Washington's public four-year colleges and universities. International programs allow students to integrate learning with a new cultural context. The programs are designed to offer academic, cultural and personal learning opportunities in a structured academic setting.

Online Learning

Online learning continues to be a growing educational option that enables Washingtonians to earn college credit from anywhere in the state. Online learning continues to evolve to include multiple approaches. While these programs are increasingly part of students' academic experiences, they offer opportunities especially for place-bound students and working adults.

Dual Credit Options for High School Students

Washington's public four-year college and universities collaborate and provide numerous pre-college programs and opportunities for K-12 students to help prepare them for higher education and earn credit while in high school. Dual credit is one example. Dual credit provides high school students with an opportunity for exposure, experience and preparation for college.

Admissions

Our institutions are excited to welcome Washington students to any one of our public four-year college or universities. We want Washington high school students! Washington's public four-year college and universities, on average, accept nearly two-thirds of first-time freshman applicants. Our students represent the diverse demographics of today's student. Washington high school students are our students. We pledge to serve all students, now and in the future, with a commitment to identifying and reducing equity and opportunity gaps.

Our institutional admissions processes consider the whole student, meaning that institutions look at grades, courses – both the type and the level at which taken - and assessments in the context of the student's school along with other information to make an admissions decision. We also welcome students of all backgrounds and experiences, including students who are looking to return to school to update their skills or retool for the labor market.

Beginning in fall 2021, all Washington public four-year institutions will be permanently SAT and ACT test optional. Students will not be disadvantaged during the admission process nor will student eligibility for institutional supported scholarships, course placement or admissions to Honors programs be impacted due to the absence of SAT or ACT standardized test scores.

Washington Public Four-Year College and University Facts

- **The State's Largest Provider of bachelor's Degrees.** Demand for workers with postsecondary credentials is higher than it has ever been. According to a recent survey, 96% of high school students in the south King County region want to go to college to pursue a fulfilling career; 72% of students specifically hope to obtain a four-year degree. Looking back on the economic recovery from the Great Recession, out of the 11.6 million jobs created in the post-recession period from 2010-2016, 8.4 million or more than 72% required a bachelor's or advanced degree.
- **A Critical Role.** Offering a rich and diverse selection of pathways to quality bachelor and graduate and professional degree completion, Washington's public four-year college and universities play a critical role in higher education, the state's economy and Washington social and civic culture. In 2018-19, together, the institutions served over 140,000 students and awarded over 50,000 undergraduate and graduate degrees.
- **An Affordable Option.** Washington's public baccalaureate institutions are an affordable option. In 2018-19, Washington public four-year institutions ranked in the bottom 10 for average undergraduate tuition and fees among all states. More than one third of undergraduate students enrolled received a Pell Grant or Washington College Grant. Fifty percent of the Class of 2019 graduated from a Washington baccalaureate degree-granting institution with no student loan debt.
- **Serving an Increasingly Diverse Student Population.** Forty-eight percent of students in 2018-19 identified as students of color. Fifteen percent of students were 25 years old or older. Over a third of students received the Pell or Washington College Grant.
- **Strong Commitment to Degree Completion.** Washington's public four-year college and universities rank in the top 10 for best five- and six-year graduation rates and in the top 20 for four-year in the nation. The average length of time is four years to complete a bachelor's degree for students who directly enroll in a Washington public baccalaureate institution from high school.
- **Value Added.** The bachelor's degrees or higher earned by our students are associated with increased lifetime earnings, lower unemployment rates, lower incidences of poverty, better health outcomes, longer life expectancy and higher rates of civic and social engagement.
- **Dynamic Education for Current and Future Careers.** Washington's public four-year college and universities continue to actively engage in the development and review of education pathways and credentials that lead to degrees and outcomes to respond effectively to the changing demands in the workplace today and in the future.
- **Our Role in Workforce and Economic Development.** Demand for workers with postsecondary credentials is higher than it has ever been. Washington's public baccalaureate institutions are directly engaged with businesses and employers to identify knowledge and skills necessary to meet the economic needs of the state. As a sector, we partner through discipline-focused advisory groups with businesses and employers and collaborate with students to showcase skills and experience through dynamic transcripts, career advising and applied learning to simultaneously gain experience, knowledge and skills. In addition, our member institutions are major drivers of economic growth, creating prosperity and innovation in communities throughout Washington.

Ensuring College & Career Readiness via a robust High School & Beyond Plan (HSBP)

With roughly *2/3 of jobs in today's economy necessitating post-high school education or training*, and COVID impacts causing many students to question their future plans, all students need access to personalized career and college exploration opportunities. Staff can use the HSBP to help students see connections between their learning and future aspirations, including further education or training and/or career preparation via community and technical colleges or universities, apprenticeships, industry certification programs, and military or on-the-job training.

Recent legislation [House Bill 1599 (2019), Senate Bill 6141 (2020) and HB1121 (2021)] has amplified the importance of providing this annual exploration, advising, planning and preparation process.

From HB1599, Washington's updated graduation requirements include:

- districts must adopt an Academic Acceleration policy *by the 2021-22 school year*
 - ❖ course decisions must be made in alignment with their HSBP (see [RCW 28A.320.195](#))
- evidence that all students receive information about *state and federal financial aid* programs
- **all 10th grade students must update their HSBP**, using their statewide assessment scores, transcript and other pertinent data or information to *inform junior year course decisions*
- students with Individualized Education Program (IEP) services **must develop a HSBP aligned with their IEP Transition Plan**, and in a *similar manner and with similar staff* as their gen. ed. peers
- all districts must provide access to an *electronic platform* for the HSBP (see [Bulletin 041-20](#))
- complete a **Graduation Pathway** that is aligned with their HSBP (see pg. 2 for details)

From SB6141, a Financial Aid Advising Day (FAAD) requirement: (see RCW [28A.300.815](#))

- districts must notify and provide an annual FAAD for seniors and families *by Dec. 1*
- the HSBP must inform students about the **Washington College Grant** (former State Need Grant)
- a new WA financial aid calculator should be demonstrated to families during the FAAD

From HB1121, new Graduation Requirement Emergency Waiver (GREW)

At the time of this update submission, the State Board of Education (SBE) had adopted DRAFT emergency waiver rules for the Class of 2022 that would still allow eligible students to waive the graduation pathway and up to 2.0 credits, but only 1.0 credit per core subject area. The HSBP must still be completed according to [RCW 28A.230.090](#) and be aligned with how students demonstrate their postsecondary preparation in order to access a GREW. Go to the SBE's [Emergency Waiver Program webpage](#) to ensure understanding of their final rules for the 2022 GREW.

Graduation Pathways

HB1599 (2019) officially expanded the ways in which students can demonstrate their preparation for a meaningful first step after high school. Building off the legislature's intention that every student receive a robust career & college exploration and planning process (the HSBP) and quality instruction, completing a **graduation pathway** is intended to signify to postsecondary education/training institutions and employers a student's readiness for that next step.

Graduation Pathways available to the Class of 2022:

Career/Technical Field = CTE Course Sequence

- Complete a sequence of 2.0 or more total credits that either includes a dual credit course or leads to an industry recognized credential (IRC)
 - ❖ students do not have to actually *earn* college credit or an IRC while in high school
- Complete a Core Plus program

Military Career Interest = ASVAB Exam (AFQT Section only)

- Score for Class of 2022 = 31
 - ❖ Check the State Board of Education website by September 1 for annually updated score

Postsecondary Education = English Language Arts (ELA) and Math Courses and Exams

(Can use any combination of the ELA and math options listed in this section.)

- ACT (ELA = 14; math = 16) or SAT (ELA = 410; math = 430)
 - The SAT's ELA score remains the same with writing; the essay is no longer required
- Dual credit courses (1.0 credit total for ELA and/or math):
 - AP/IB/Cambridge: Earn a C+ (each term) in state-approved course
 - CTE Dual Credit: must earn high school ELA and/or math credit; local approval
 - College in the High School or Running Start courses: local approval
- Dual credit exams (for state-approved courses):
 - AP = 3+
 - Cambridge = E
 - IB = 4+
- State assessments:
 - Smarter Balanced: ELA = 2548; math = 2595
 - WA-AIM: ELA = 104; math = 103
- Transition courses (1.0 credit total for ELA and/or math):
(Passing course results in placement into a college-level course)
 - Bridge to College courses have state-level approval
 - Local articulation agreement between districts and sponsoring colleges

Important Note:

The GREW can be used to waive students' Graduation Pathway, but only if they can still "demonstrate postsecondary preparation" for the post-HS goal in their HSBP.

Other Relevant 2021 Legislative Session Updates

- HB1302 – freshmen are now eligible to take College in the High School courses and schools must inform students/families about related fees, financial assistance and the transcription of earned college credits
- HB1176 – prohibits the withholding of transcripts or grades as a means to recoup fees for property damage
- SB5030 – requires districts to develop a transition plan that results in the implementation of comprehensive school counseling programs aligned with national and state standards for best practice (OSPI’s guidance is due out by 12.1.21)

Other Relevant OSPI Updates

- OSPI’s 2021-24 [Strategic Goals](#) (#2) include the following focus on increasing access to postsecondary options that will prepare our students for their future goals:



The graphic features a circular icon on the left with the text "GOAL 2". To the right, a light blue rounded rectangle contains the title "Rigorous Learner-Centered Options in Every Community" in bold. Below the title is a descriptive sentence: "Provide all students with access to challenging coursework, culturally responsive and anti-racist curriculum, and pathways to graduation and beyond that meet their unique interests." Underneath this is the heading "Initial Objectives" followed by three bullet points: "Access to meaningful High School and Beyond Planning for all students beginning in 8th grade", "Equitable access to dual credit courses", and "Flexibility in the 24-credit graduation requirement, providing for custom-tailored pathways and options". On the far right of the graphic is a black silhouette of a graduation cap.

- **Seal of Biliteracy** ~ the requirement for students to have met standard on the SBA in ELA was removed so now students can be considered as having met the ELA standard by meeting any of the Graduation Pathway options!
 - There is also work happening to broaden the number of languages in which students can demonstrate their proficiency, and increase access to exams in rural areas, thus providing a broader group of students with more opportunities to meet their World Language requirement for four-year college admissions.
- Starting *September 2021*, any statewide **CTE Equivalency courses** offered in a district or at a skill center must be offered for academic credit. This can help students meet their credit and graduation pathway requirements while also meeting college admissions standards.
 - Districts with 2000 or more students must provide access to at least one statewide CTE equivalency course.
- In the **state budget** for *2022-23*, all schools (K-12) that qualify as “high poverty” will receive an additional .5 FTE for more school counselor support.

Additional Graduation Requirement and College Transition Resources

OSPI

Graduation Requirements, Graduation Pathways Toolkit and other resources

<https://www.k12.wa.us/student-success/graduation>

Approved Local CTE Graduation Pathways (2.0 credit course sequences)

<https://www.k12.wa.us/student-success/career-technical-education-cte>

HSBP Template, other information, and access to Career Guidance WA Lessons (grades 6-12)

<https://www.k12.wa.us/student-success/graduation/graduation-requirements/high-school-beyond-plan>

Resources for Aligning HSBP's and IEP Transition Plans (*check out the examples in Appendix B!*)

<https://www.k12.wa.us/student-success/special-education/program-improvement/technical-assistance/secondary-transition#hsbp-ieps>

Transition to College Resources (links to WSAC, SBCTC, Workforce/Apprenticeship, WCAN)

<https://www.k12.wa.us/student-success/graduation/transition-postsecondary-education>

State Board of Education

Graduation Requirements (HSBP, Graduation Pathways, Credits)

<https://www.sbe.wa.gov/our-work/graduation-requirements>

ASVAB Graduation Pathway page (*check by Sept. 1 for updated AFQT score*)

<https://www.sbe.wa.gov/our-work/graduation-pathway-options/asvab>

Emergency Waiver Program (GREW information)

<https://www.sbe.wa.gov/our-work/emergency-waiver-program>

Questions? Contact Kim Reykdal, OSPI's Program Supervisor Lead for Secondary School Counseling at kim.reykdal@k12.wa.us.



Community and Technical Colleges of Washington

Washington State Board for Community and
Technical Colleges
1300 Quince Street
PO Box 42495
Olympia, WA 98504-2495
(360) 704-4400

www.sbctc.edu

Student Profile

Total Enrollment: 362,862 337,618
Faculty/Student Ratio: 1:18

Type of Student

College/University transfer: 35%
Professional-technical: 48%

Top Degrees Awarded 2019-20

- Associate in Arts (DTA)
- Associate in Business (DTA)
- Associate in Science (DTA)
- Registered Nursing

Top Transfer Destinations

Each year, about 17,000 students transfer from a Washington community or technical college to a public or private baccalaureate institution.

To help make transferring simple for students, community and technical colleges hold direct transfer agreements with:

- Bastyr University
- Central Washington University
- City University of Seattle
- Cornish College of the Arts
- Eastern Washington University
- The Evergreen State College
- Gonzaga University
- Heritage University
- Northwest University
- Pacific Lutheran University
- Portland State University
- Seattle Pacific University

- Seattle University
- St. Martin's University
- University of Washington (all campuses)
- Washington State University (all campuses)
- Western Governors University
- Western Washington University
- Whitworth University

Resources for Counselors

CheckOutACollege.org/GetMore

Find college and degree options, career and wage data, ideas for paying for college, search by program and location, multiple languages, links to two-year and four-year colleges, Fall Counselor Workshop PowerPoint, and publications.

Check Out a College brochures

Get brochures from your nearest community or technical college, or order larger quantities at a reasonable price.

FREE: Ask your local college for Check Out a College brochures.

See the Washington community and technical outreach staff roster at www.CheckOutaCollege.org/GetMore for college brochure contacts.

LOW COST: Order online from the Washington State Department of Printing website:

- Go to myprint.wa.gov
- In the "Search" field at lower left, type "Check Out a College"
- Order based on instructions

Dual Credit Options

Running Start

Running Start allows 11th and 12th grade students to take college courses at Washington's 34 community and technical colleges. Students earn high school and college credits for these courses. Running Start students and their families do not pay tuition for up to 15 college credits, based on combined college and high school FTE of up to 1.2 FTE. Students pay mandatory fees, books, and transportation. Some colleges have grants and waivers to help students with these expenses. Check with the college for details.

Students interested in Running Start may get more information from their high school counseling office or from the Running Start coordinator at their local college. Many colleges offer orientation sessions to help students and families learn more about the program. The entire catalog of courses is available to Running Start students. This includes electives, vocational, online, and advanced course work.

More at www.sbctc.edu

College in the High School

College in the High School programs provide college-level academic courses to 9th, 10th, 11th and 12th grade students. Courses are taught at the high school by high school teachers with college curriculum, college textbooks, and oversight by college faculty and staff.

- Students pay fees, but typically far less than regular college tuition.
- Students may also pay for textbooks.
- Located at the high school.

CTE Dual Credit

CTE Dual Credit allows high school students to earn college credit in their high school career and technical education (CTE) classes without leaving their high school campus. CTE Dual Credit used to be called Tech Prep.

- Tuition free.
- Located at the high school.
- Credits apply only to [professional-technical certificates or degrees](#).

Professional-Technical Program Matrix

The SBCTC Workforce Education professional-technical program matrix in this handbook is

subject to change. Programs are listed by general categories and may not reflect actual program names. For example, aerospace-related programs may be listed under engineering, manufacturing, and transportation.

See Career and Job Training Programs matrix.

Eligible Training Provider (ETP) list

Visit the Career Bridge website at www.careerbridge.wa.gov for the ETP list.

Centers of Excellence

Centers of Excellence focus on industries that drive the state's economy and workforce, building innovative workforce education programs. The 11 centers connect and partner with industry, economic development and community-based organizations, secondary education, and four-year colleges and universities through training, career presentations, and events.

- Aerospace & Advanced Manufacturing
- Agriculture & Natural Resource
- Allied Health
- Clean Energy
- Construction
- Education
- Global Trade & Supply Chain Management
- Homeland Security
- Information and Computing Technology
- Marine Manufacturing and Technology
- Semiconductors and Electronic Manufacturing

More at www.sbctc.edu

Applied Baccalaureate Degrees

An applied baccalaureate (applied bachelor's) degree builds on the education and training from a two-year technical associate degree, allowing graduates to move up the educational and professional ladder without starting over.

Degree Options

Most community and technical colleges offer a variety of applied bachelor's degrees.

For a complete list, visit www.SBCTC.edu.

Applied Baccalaureate Tuition

Tuition rates are roughly double the cost of regular community and technical college credits.

See community and technical college tuition chart.

University and College Transfer

More and more students get started on a bachelor's degree with an associate transfer degree. Students get a high quality undergraduate experience and save money by starting at a community or technical college and transferring to a Washington four-year college, branch campus, university center, or applied baccalaureate program.

Associate transfer degrees

Several options are available, so students should work closely with an advisor to choose the right degree and classes for their educational and career goals. Students should contact the four-year college or university of their choice to fully understand and meet degree requirements before transferring.

See Transfer Degree Inventory chart.

University Centers and Transfer Partnerships

Students can earn an associate transfer degree at a community or technical college and then stay on campus to complete a bachelor's degree from one of our many four-year college or university partners. Options are subject to change.

See University Centers and Transfer Partnerships chart.

High School Diploma Options

Community and technical colleges offer three ways to earn a high school diploma.

1. Earn an associate degree through Running Start, request high school diploma from college
2. Earn an associate degree, request high school diploma from college (may require financial aid)
3. Earn a high school diploma from the college through one of the following high school completion programs (may require financial aid)

I-BEST

Washington's nationally renowned Integrated Basic Education and Skills Training program (I-BEST) uses a team-teaching approach to combine adult education classes with regular, credit-bearing academic or job training classes so students get through school and into jobs faster.

Project I-DEA

With I-DEA, English language learners who face the largest language gaps are learning English quickly and in practical ways.

Like I-BEST, this project uses an integrated, team-teaching approach so students learn English in tandem with job skills and life skills. Classes are "flipped": Students learn basic words and ideas online and cement their knowledge in class with the aid of instructors and peers. Computers and 24-hour internet access allow students to learn topics that matter most to them, anytime, anywhere.

Competency-based education

Many adult education courses are competency-based; students move through adult education into pre-college (remedial) or college-level courses based on knowledge gained rather than time spent in a classroom. Students move as quickly through courses as their competencies take them.

High School Equivalency (HSE)

Many people who did not finish high school have the same knowledge and skills as those who did graduate. By taking and passing a series of HSE tests, adults can demonstrate they have acquired the same level of knowledge. Washington state uses the four-part GED® tests for its HSE test.

Most colleges and employers accept an HSE credential as being equivalent to a high school diploma. SBCTC oversees the HSE testing program for the State of Washington. Those who meet the eligibility requirements may take the HSE tests at official test centers located throughout the state. You can find a local test center through the GED® Testing Service.

For general questions, contact Lou Sager at lsager@sbctc.edu.

High School+

High School+ is a competency-based high school diploma offered at Washington's community and technical colleges for adults who are at least 18 years old. Advisors look at transcripts and knowledge gained from life experience, and work with students to craft an educational plan to fill gaps. To receive a diploma, students must demonstrate competency in reading, writing, and math in the context of science, history, government, occupational studies, and digital literacy.

Contact: Troy Goracke tgoracke@sbctc.edu

Sports and Recreation

Community colleges provide a variety of enrichment activities and programs, including intercollegiate athletics. Sports include basketball, baseball, cross country, golf, softball, soccer, tennis, track and field, volleyball and wrestling. Recognizing the time commitment of student-athletes, colleges may fund tuition Grants-in-Aid through scholarships of up to 40 percent of tuition costs. Visit the Northwest Athletic Conference website at www.nwacsports.org for details.

Multicultural/Diversity and Student Leadership

The multicultural/diversity and student leadership offices on our college campuses work to create an environment that welcomes everyone, encourages civic engagement and student involvement, and provides opportunities for student success. They offer events, programs, and spaces that promote understanding, celebrate diversity, and honor different points of view. Their commitment to diversity, social justice, and multiculturalism has earned prestigious awards across the state.

Disability Student Services

Campus disability support service offices ensure equal access to educational programs and services by providing consultation on accommodations (e.g. placement testing, classroom, assistive technology) for students with disabilities who are otherwise qualified for college.

The rights of students with disabilities are different in college from what they were in high school. It is important for high school students and their parents to plan appropriately for their students' transitions to post-secondary institutions. Compared to services at public schools, the services provided by post-secondary institutions may seem minimal.

To be eligible for disability-related services, students must have a disability as defined by the Americans with Disabilities Act of 1990 (ADA) and Section 504 of the Rehabilitation Act of 1973. Under the ADA and Section 504, a person has a disability if he or she has a physical or mental impairment that substantially limits one or more of the major life activities (walking, standing, seeing,

speaking, hearing, sitting, breathing, and taking care of oneself).

Financial Aid

Community and technical colleges award federal, state, college-based grants, and work-study based on the Free Application for Federal Student Aid (FAFSA) and Washington Application for State Financial Aid (WASFA).

Financial aid deadlines vary. Check with the college of your choice for priority dates. We encourage students to apply early.

Colleges widely recommend students planning to attend fall quarter 2021 adhere to the timeline set for College Bound students (February 1).

Those planning to attend winter or spring 2023 should also apply for aid by spring 2022.

See Admissions and Financial Aid chart.

Scholarships

A variety of scholarships may be available from each college based on financial need, program of study or major, academic merit, leadership or community service. Many colleges offer scholarships through their foundations or list scholarships at their websites.

Most deadlines for fall 2022 scholarships for graduating high school seniors offered by community and technical college foundations will be in February, March and April 2022.

Tuition Waivers

Certain populations are eligible for full or partial reduction of tuition. Tuition waivers vary by campus, so check with college registration offices.

Some examples: Oregon border county residents, military veterans, senior citizens, active duty military/Washington National Guard, children of deceased or disabled law enforcement officers and firefighters, families of fallen soldiers and families of disabled veterans, basic education.

About the Washington Student Achievement Council

The Washington Student Achievement Council (WSAC) is a nine-member council supported by a cabinet-level state agency. The Council's mission is to advance educational opportunities and attainment in Washington. In pursuit of that mission, the Council:

- Leads statewide strategic planning to improve educational coordination and transitions.
- Supports Washingtonians through the administration of financial aid, two college savings plans, and support services.
- Advocates for the economic, social, and civic benefits of postsecondary education.

What's New in 2021-2022

Washington College Grant

The Washington College Grant reached full expansion in 2020-21 with the new Pathway for Apprenticeship program. The eligibility thresholds increased, and funds are guaranteed to all eligible students and apprenticeship participants. Eligible students may receive up to 15 quarters/10 semesters or the equivalent.

College Bound Scholarship – Auto-enrollment

Effective retroactively to the 2019-20 academic year, all public school free-and-reduced-price lunch eligible 7th, 8th and newly eligible 9th graders will be auto-enrolled in the College Bound Scholarship. WSAC will work with OSPI to auto-enroll eligible students. School districts and schools should provide contact information for eligible students via the WSAC portal and help notify students of this opportunity in partnership with WSAC.

Student Loan Education Course

studentloaned.wa.gov

The new Student Loan Education Course provides a series of learning modules with information on applying for aid, comparing award letters, knowing how much aid a student needs, and repayment topics with four tracks:

- Preparing for school
- Understanding my loans
- Loan repayment
- Supporting my child's education

Residency

It is now easier for undocumented students and others to meet residency requirements for in-state tuition and state aid. To qualify, students must:

- Earn a high school diploma, GED, or diploma equivalent from anywhere in the United States before their first term.
- Live in Washington for at least 12 consecutive months immediately before their first term.
- Sign an affidavit saying they meet the above requirements. Students who are not a US citizen, national, or permanent resident will also commit to applying for U.S. permanent residency when eligible.

Aim Higher Washington

wsac.wa.gov/aim-higher

The Aim Higher initiative is a coordinated effort to increase equity in educational attainment by helping more students in Washington apply for financial aid. The initiative's programs provide students with early, accessible, pathway-relevant financial aid information and application support. More information can be found at wsac.wa.gov/aim-higher.



Plan Your Future

wsac.wa.gov/actionplan

WSAC developed a student-centered one-stop shop website to assist juniors and seniors with their postsecondary planning, including COVID-19 guidance, admissions and financial aid application support and other critical resources.

Access and Support Programs

College & Career Compass

compass.wa.gov

The College & Career Compass is a free online tool providing information on career and educational pathways. Interactive content is available to help students understand available educational opportunities, college costs and financial aid, and students supports. The online tool also matches users to schools and programs that align with their goals.



Washington Application for State Financial Aid (WASFA)

wsac.wa.gov/wasfa

The Washington Application for State Financial Aid (WASFA) is accessible at wsac.wa.gov/wasfa. This application is available to students who are not eligible to complete the Free Application for Federal Student Aid (FAFSA) due to immigration status, defaulted federal loans, or other issues with federal aid. Students who complete the WASFA will be considered for state financial aid programs only.

GEAR UP

gearup.wa.gov

GEAR UP (Gaining Early Awareness and Readiness for Undergraduate Programs) is a federally funded program that provides high poverty school districts with resources to support them in preparing students for postsecondary options. WSAC, Central Washington University, Washington State University, University of Washington and the Highline School District lead GEAR UP programs serving over 45,000 students in 76 school districts. The WSAC-led program serves over 5,500 students in 26 school districts. WSAC maintains a website of free resources available to schools, students, and families, including family newsletter templates, college visit resources, a scholarship listing, and more. There is also a page focused on COVID-related updates and resources.



12th Year Campaign

wsac.wa.gov/12th-year-campaign

wsac.wa.gov/fafsa-completion

The 12th Year Campaign provides free trainings, materials, and other resources to those working with students on admissions and financial aid applications. The 12th Year Campaign can also support districts and schools with their Financial Aid Advising Day. Additionally, the 12th Year Campaign also promotes the Plus 5 Push by encouraging sites using 12th Year Campaign resources and student-level FAFSA data from the secure WSAC portal to increase their financial aid completion by 5 percent.



College Savings Programs

GET

wastate529.wa.gov

The Guaranteed Education Tuition (GET) 529 College Savings Program offers Washington residents a secure way to plan and save for higher education. As a prepaid 529 program, GET guarantees that accounts will keep pace with in-state tuition increases. 100 GET units will always equal one year of tuition and state-mandated fees at Washington's highest price public university.



Accounts grow tax-deferred and remain tax-free when used for qualified education expenses – tuition, fees, room & board, books, supplies and more. GET units can even be used for trade school, apprenticeships, or to in some cases pay down existing student loans. The GET open enrollment period is November–May each year.

DreamAhead

wastate529.wa.gov

The DreamAhead 529 College Investment Plan is open to anyone in the United States and offers investment-based college savings options. DreamAhead investors can customize their saving portfolios based on their risk tolerance and student age. Like GET, growth on DreamAhead investments are not federally taxed when used to pay qualified education expenses.



Scholarship Search

theWashBoard

thewashboard.org

TheWashBoard.org is committed to increasing access to scholarships and financial aid for Washington students. Launched in 2010, theWashBoard.org, a free, scholarship matching website for Washington students, is a simple and central scholarship search and application resource. Last year, nearly \$12 million in scholarships were listed on TheWashBoard.org.



Need-based financial aid programs

College Bound Scholarship

collegebound.wa.gov

The College Bound Scholarship is an early commitment of state financial aid to cover tuition at public rates, some fees, and a small book allowance at over 65 eligible Washington postsecondary institution.



This commitment is mostly fulfilled by the Washington College Grant. The application is a two-step process. After being auto-enrolled in 7th, 8th, or in some cases, 9th grade, high school students must fulfill program pledge requirements and meet residency and income requirements. Students must enroll within one year of high school graduation and receive four academic years' worth of funds to be used within five years of high school graduation.

Passport to Careers Program

wsac.wa.gov/passport-to-careers
wsac.wa.gov/passport/guide

This program offers two pathways for foster youth and unaccompanied homeless youth seeking a postsecondary degree or career training.

The Passport to College program helps students successfully attend a postsecondary institution by providing a college scholarship and comprehensive support.



The Passport to Apprenticeship Opportunities program helps students with career-related training under state approved apprenticeship or pre-apprenticeship programs. Support services and financial aid are provided through ANEW.

Washington College Grant

wsac.wa.gov/wcg
wsac.wa.gov/apprenticeship-program-providers

The Washington College Grant (formerly the State Need Grant) provides need-based financial aid to Washington students pursuing postsecondary education and access to funding for registered and approved apprenticeship programs. Students who meet eligibility requirements¹ can use the financial aid at Washington's eligible institutions², including public two- and four-year colleges and universities, and many accredited private/independent colleges, universities, and career schools in the state. In addition, participants may receive Washington College Grant funding for approved apprenticeship programs available through approved apprenticeship program providers.



In 2021-22, the eligibility thresholds have increased³ and funds are guaranteed to all eligible students and apprenticeship participants, making the Washington College Grant one of the most generous financial aid programs in the country.

State Work Study

wsac.wa.gov/state-work-study

¹ Find income and program requirements at wsac.wa.gov/wcg

² Find a complete list of eligible institutions at wsac.wa.gov/sfa-institutions

³ Find income and program requirements at wsac.wa.gov/wcg

State Work Study is financial aid for low- and middle-income students. Qualifying students get an approved on- or off-campus job to support their education. Work study builds students' skills, increases their earnings, and reduces reliance on student loans. The state contributes to the wages of work study employees, so participating employers benefit from educated and motivated workers at a lower cost.

Merit-based financial aid programs

American Indian Endowed Scholarship

wsac.wa.gov/american-indian-endowed-scholarship

The American Indian Endowed Scholarship program provides educational scholarships on a competitive basis to high-achieving, financially needy resident students who have close social and cultural ties to an American Indian tribe or community within the state. Recipients demonstrate academic merit and a commitment to serve the American Indian communities in Washington.

Workforce programs

Educator Workforce Programs

wsac.wa.gov/teachers

The Washington State Educator Workforce Program provides financial aid to attract and retain teachers to work in subjects or locations of high need known as shortage areas. The program includes options for current teachers, student teachers, paraprofessionals, and non-educators hoping to move into the teaching field. There are conditional scholarships that require teaching service in a public school in exchange for the scholarship funds and one grant that is awarded to applicants with the most financial need who are student teaching at Title I public common schools.

National Guard Grant

wsac.wa.gov/national-guard

The National Guard Grant helps eligible, actively participating members of the Washington National Guard get an undergraduate degree or certificate. The program provides education opportunities to qualified service members and serves as an incentive to extend their National Guard service. Participants commit to serving one year in the Washington National Guard in exchange for each year of grant funding. Combined with state and federal aid, grants can cover tuition and fees at approved colleges in Washington, as well as a portion of books and materials.

Dual Credit

Washington College Grant Maximum Usage Standard & Dual Credit

wsac.wa.gov/college-credit-high-school

The Washington College Grant (WCG) has a maximum usage standard of 15 quarters/10 semesters or equivalent. The timeframe only applies to the quarters in which a student received the WCG. Because dual credit students cannot receive state financial aid to pay for college credits earned through dual credit, no course work taken in dual credit programs will apply to the WCG maximum usage timeframe⁴. Additionally, students

⁴ Once a student completes their BA/BS, they are no longer eligible to receive the WCG, even if they had not utilized the fulltime limits. College credits earned through dual credit programs may be applied to BA/BS degrees.

who earn an associate degree through dual credit programs can use WCG toward another associate degree, as long as they are enrolled in an aid-eligible program.

Maximum usage timeframes differ for state, federal, and institutional financial aid. Dual credit participation may still affect a student's access to financial aid, depending on the type of aid. Students who get close to the maximum timeframe will need to work closely with the financial aid representative at their college/university to maintain eligibility for federal and institutional aid. This issue is most likely to occur for students who graduate high school with a high number of college credits. Colleges and universities also typically include credits earned in dual-credit programs to evaluate satisfactory academic progress (SAP) when determining financial aid eligibility.

College-Admissions and Transfers

Transfers

wsac.wa.gov/transfers

Washington's public community and technical colleges offer transfer associate degrees that make it easier for students to transfer to bachelor's programs in Washington. These degrees transfer to all public and most private four-year colleges and universities.

There are three different transfer associate degrees:

- Direct Transfer Agreement (DTA) Associate Degree: Meets most lower division general education requirements at four-year colleges and universities
- Associate of Science – Transfer (AS-T) Degree: For students who want to earn a bachelor's degree in engineering or science
- Major Related Programs (MRPs): DTA and AS-T plans that prepare students for bachelor's degrees in specific majors such as business, nursing, and computer science

Once admitted to a participating bachelor's degree program, students who complete transfer degrees can generally expect 90 transferrable quarter credits and junior class standing.

College Admissions

wsac.wa.gov/college-admissions

Washington colleges have different admission policies, and some are more selective than others. Public community and technical colleges have an open-admission policy. WSAC works with partners in K-12 and higher education to set minimum admission standards for the state's public baccalaureate schools.

Minimum Admission Standards Policy Update

WSAC and partners conducted a comprehensive review of The Admission Standards Policy in spring 2021. The review was focused on the status of the temporary COVID-19 emergency revisions for AYs 2020-21 and 2021-22, related policy emerging from the 2021 legislative session, opportunities for increased student flexibility, strengthening clarity and guidance within the policy, and potential prospects for additional research and reporting.

Counselor Resources

Graduation requirements

sbe.wa.gov/our-work/graduation-requirements

Information about waivers: sbe.wa.gov/our-work/waivers: view “Applications for Waiver of Implementation of the 24 Credit Framework for Up to Two Years” and “Waivers Granted from the Credit-Based Graduation Requirements”.

Students seeking admission to a four-year public college in Washington must meet the credits required in the minimum college admission standards. In addition, students interested in college athletics and athletic scholarships must meet NCAA academic eligibility requirements, available at ncaa.org/student-athletes/play-division-i-sports.

<ul style="list-style-type: none"> • Certificate, associate or applied bachelor's degree <p>Programs are listed by general categories and may not reflect the college's name for the program. Check college websites for most up-to-date list of programs and degree offerings.</p>	Bates	Bellevue	Bellingham	Big Bend	Cascadia	Centralia	Clark	Clover Park	Columbia Basin	Edmonds	Everett	Grays Harbor	Green River	Highline	Lake Washington	Lower Columbia
Agriculture, Food, Beverage Production																
Beer and Wine Production																
Agriculture, Agricultural Management, Farm Irrigation, Turf Mechanics				•					•	•				•		
Landscape, Horticulture										•						
Veterinary						•										
Automotive, Auto Body, Maritime																
Automotive Collision Repair, Autobody	•							•							•	
Automotive Service, Electronics, Mechanics	•							•	•						•	•
Boatbuilding, Maritime																
Diesel Mechanics	•						•								•	•
Marine Maintenance, Motorcycles	•															
Aviation and Aerospace (See also Engineering and Manufacturing)																
Aeronautics, Aviation, Aerospace, Air Traffic Controller																
Aircraft, Airframe/Powerplant Mechanic																
Airline Pilot, Helicopter Pilot, Flight Crew, Drones																
Business, Industry, Logistics																
Accounting and Bookkeeping	•	•	•	•	•	•	•	•	•	•	•	•	•	•	•	•
Business Management, Human Resources	•	•	•	•	•	•	•	•	•	•	•	•	•	•	•	•
Customer Service, Administrative Assistant, Executive Assistant	•	•	•	•	•	•	•	•	•	•	•	•	•	•	•	•
Entrepreneurship, Small Business		•							•						•	
Finance, Banking																
Language Interpretation/Translation																
Logistics, Transportation, Supply Chain Management									•						•	
International Business, Trade and Commerce	•															
Marketing	•	•					•									
Office Software	•	•														
Real Estate																
Communications and Design																
Graphic, Animation, Printing																
Interior Design, Visual Communications																
Library and Information Science																
Marketing	•	•														
Music, Digital and Voice, Music Management																
Photography, Film/Video, Radio, Television, Recording Arts	•															
Web, Computer Graphics, Digital Design	•	•														

<ul style="list-style-type: none"> • Certificate, associate or applied bachelor's degree <p>Programs are listed by general categories and may not reflect the college's name for the program. Check college websites for most up-to-date list of programs and degree offerings.</p>	Bates	Bellevue	Bellingham	Big Bend	Cascadia	Centralia	Clark	Clover Park	Columbia Basin	Edmonds	Everett	Grays Harbor	Green River	Highline	Lake Washington	Lower Columbia
Information Technology																
Computer Networking and Telecommunications	•	•	•		•									•	•	
Computer Programming, Application Development	•	•			•									•	•	
Network and System Administration, Cyber Security, Webmaster	•	•			•									•	•	•
Computer Support, Helpdesk	•	•	•												•	
Web, Computer Graphics, Digital Design														•		
Construction, Trades, Building Maintenance																
Building/Property Maintenance and Inspection	•															•
Construction and Construction Management																
Cabinetmaking and Millwork	•															
Carpentry	•															
Energy Efficient, Zero Energy Construction, Clean Energy					•											
Heating, Ventilation, Air Conditioning/Refrigeration	•		•													
Occupational Safety and Health, Quality Control																
Education																
Elementary and Secondary Education, Early Childhood Education	•	•														•
Library and Information Science																
Specialized Teacher Training																
Teaching Assistant, Paraeducator														•		
Engineering and Manufacturing (see also Aviation and Aerospace)																
Aeronautics, Aviation, Aerospace, Air Traffic Controller																
Civil Engineering	•		•													•
Drafting and Design, CAD/CADD	•		•													
Electrical Design, Electronic, and Communications Engineering	•		•													•
Mechatronics, Robotics, Industrial Electronics	•	•	•													
Energy, Water Systems			•		•											
Engineering	•		•													•
Surveying, GIS, Geomatics			•													
Machining, Ironworking, CNC, Sheet Metal, Welding	•		•													•
Manufacturing, Industrial, Composites, Polymer Engineering			•													•
Musical Instrument, Watch, Jewelry Fabrication and Repair																
Nuclear Engineering																
Health, Medicine, Social Services																
Biotechnology																
Dental Assistant, Hygienist, Dental Lab Technician	•	•														•
Health Records Administration, Medical Office Coding/Billing	•	•	•													•
Health Sciences and Allied Health		•														
Home Health, Geriatrics, Recreation Aide/Attendant														•		
Massage Therapist, Somatic Bodywork																
Medical Assistant, EMT, Pharmacy, Respiratory Therapist		•	•											•		•
Medical Laboratory, Phlebotomy; Sterilization; Central Services	•															

• Certificate, associate or applied bachelor's degree Programs are listed by general categories and may not reflect the college's name for the program. Check college websites for most up-to-date list of programs and degree offerings.	Bates	Bellevue	Bellingham	Big Bend	Cascadia	Centralia	Clark	Clover Park	Columbia Basin	Edmonds	Everett	Grays Harbor	Green River	Highline	Lake Washington	Lower Columbia
Nursing: Licensed Practical LPN, Nursing Assistant CNA	•	•	•	•		•	•		•			•		•	•	•
Nursing, RN, BSN						•								•	•	•
Optometry, Ophthalmology														•		
Physical and Occupational Therapy, Orthotics/Prosthetics, Hearing Instruments	•														•	
Public and Community Health, Behavioral Sciences, Human Services						•	•	•	•	•		•	•	•	•	•
Surgical Technology, Radiology, Hemodialysis, Polysomnography		•	•						•							
Infrastructure and Heavy Equipment																
Construction and Construction Management								•		•		•			•	
Commercial Driver, Forklift Operator	•					•			•			•				•
Electrical Lineworker, Electrician	•		•					•								
Heating, Ventilation, Air Conditioning/Refrigeration	•		•					•								
Heavy Equipment Maintenance, Industrial Mechanics	•		•	•					•						•	•
First Responders, Emergency Management, Legal Professions																
Corrections, Criminal Justice, Forensics		•				•			•	•	•	•	•	•	•	•
Emergency Management										•						
Fire Services, Protection, Firefighting, Wildland/Forest Fire	•								•	•	•		•	•	•	
Legal Assistant, Court Reporter, Paralegal										•			•	•	•	
Cyber Security																
Natural Resources, Conservation, Parks																
Construction and Construction Management								•	•	•					•	
Energy Efficient, Zero Energy Construction, Clean Energy									•	•						
Energy, Water Systems				•		•							•			
Environmental and Natural Resources/Conservation					•											
Natural Resources, Forestry, Wetlands												•	•			
Parks Service, Recreation													•			
Wildlife, Wildlands, Fisheries		•	•													
Personal Services, Culinary Arts, Hospitality																
Cosmetology, Esthetician, Nails, Barbering, Salon Management	•							•								
Culinary Arts and Pastry Arts	•		•					•							•	
Funeral Direction, Funeral Services																
Hospitality, Event, Casino, Restaurant Manager														•		
Massage Therapist, Somatic Bodywork																
Sport and Fitness Management, Physical Education						•								•		
Beer, Wine, Spirit Production														•		•

<ul style="list-style-type: none"> • Certificate, associate or applied bachelor's degree Programs are listed by general categories and may not reflect the college's name for the program. Check college websites for most up-to-date list of programs and degree offerings.	North Seattle	Olympic	Peninsula	Pierce District	Renton	Seattle Central	Shoreline	Skagit Valley	South Puget Sound	South Seattle	Spokane	Spokane Falls	Tacoma	Walla Walla	Wenatchee	Whatcom	Yakima Valley
Agriculture, Food, Beverage Production	•							•	•	•				•	•		•
Beer and Wine Production														•	•		
Agriculture, Agricultural Management, Farm Irrigation, Turf Mechanics			•					•		•	•			•	•		
Landscape, Horticulture										•	•			•	•		
Veterinary				•		•		•									•
Automotive, Auto Body, Maritime																	
Automotive Collision Repair, Autobody					•	•				•	•			•	•		
Automotive Service, Electronics, Mechanics					•	•	•	•	•	•	•			•	•		•
Boatbuilding, Maritime						•		•		•	•						
Diesel Mechanics								•		•	•						
Marine Maintenance, Motorcycles						•		•		•	•						
Aviation and Aerospace (See also Engineering and Manufacturing)																	
Aeronautics, Aviation, Aerospace, Air Traffic Controller	•	•			•	•				•	•				•		
Aircraft, Airframe/Powerplant Mechanic					•	•				•	•						
Airline Pilot, Helicopter Pilot, Flight Crew, Drones																	
Business, Industry, Logistics																	
Accounting and Bookkeeping	•	•	•	•	•	•	•	•	•	•	•	•	•	•	•	•	•
Business Management, Human Resources	•	•	•	•	•	•	•	•	•	•	•	•	•	•	•	•	•
Customer Service, Administrative Assistant, Executive Assistant	•	•	•	•	•	•	•	•	•	•	•	•	•	•	•	•	•
Entrepreneurship, Small Business	•	•	•	•	•	•	•	•	•	•	•	•	•	•	•	•	•
Finance, Banking				•						•							•
Language Interpretation/Translation				•													
Logistics, Transportation, Supply Chain Management							•										
International Business, Trade and Commerce																	
Marketing	•	•	•	•	•	•	•	•	•	•	•	•	•	•	•	•	•
Office Software	•	•	•	•	•	•	•	•	•	•	•	•	•	•	•	•	•
Real Estate	•																
Communications and Design																	
Graphic, Animation, Printing						•									•		
Interior Design, Visual Communications				•		•											•
Library and Information Science																	
Marketing	•	•			•	•								•			•
Music, Digital and Voice, Music Management						•											
Photography, Film/Video, Radio, Television, Recording Arts		•				•											
Web, Computer Graphics, Digital Design		•				•											

• Certificate, associate or applied bachelor's degree Programs are listed by general categories and may not reflect the college's name for the program. Check college websites for most up-to-date list of programs and degree offerings.	North Seattle	Olympic	Peninsula	Pierce District	Renton	Seattle Central	Shoreline	Skagit Valley	South Puget Sound	South Seattle	Spokane	Spokane Falls	Tacoma	Walla Walla	Wenatchee	Whatcom	Yakima Valley
Information Technology																	
Computer Networking and Telecommunications		•				•			•	•	•					•	•
Computer Programming, Application Development	•	•				•			•	•	•					•	•
Network and System Administration, Cyber Security, Webmaster	•	•	•	•	•	•			•	•	•	•	•	•	•	•	•
Computer Support, Helpdesk		•	•			•			•		•	•	•	•	•	•	•
Web, Computer Graphics, Digital Design	•					•					•						
Construction, Trades, Building Maintenance																	
Building/Property Maintenance and Inspection				•	•	•				•				•			
Construction and Construction Management			•	•	•	•		•		•							•
Cabinetmaking and Millwork			•			•				•							
Carpentry						•					•						
Energy Efficient, Zero Energy Construction, Clean Energy										•						•	
Heating, Ventilation, Air Conditioning/Refrigeration					•						•						•
Occupational Safety and Health, Quality Control																	
Education																	
Elementary and Secondary Education, Early Childhood Education	•	•			•	•			•	•						•	•
Library and Information Science												•					
Specialized Teacher Training											•						
Teaching Assistant, Paraeducator												•					•
Engineering and Manufacturing (see also Aviation and Aerospace)																	
Aeronautics, Aviation, Aerospace, Air Traffic Controller	•	•			•					•							•
Civil Engineering																	
Drafting and Design, CAD/CADD		•	•														•
Electrical Design, Electronic, and Communications Engineering	•	•			•	•			•	•	•	•	•	•	•	•	•
Mechatronics, Robotics, Industrial Electronics					•					•	•	•	•	•	•	•	•
Energy, Water Systems											•						
Engineering		•			•					•		•					
Surveying, GIS, Geomatics		•			•					•							
Machining, Ironworking, CNC, Sheet Metal, Welding		•	•		•					•	•						•
Manufacturing, Industrial, Composites, Polymer Engineering			•							•	•						
Musical Instrument, Watch, Jewelry Fabrication and Repair	•					•											
Nuclear Engineering																	
Health, Medicine, Social Services																	
Biotechnology																	
Dental Assistant, Hygienist, Dental Lab Technician	•						•			•	•						
Health Records Administration, Medical Office Coding/Billing	•		•		•	•			•	•	•						•
Health Sciences and Allied Health	•			•		•				•	•						•
Home Health, Geriatrics, Recreation Aide/Attendant																	
Massage Therapist, Somatic Bodywork																	
Medical Assistant, EMT, Pharmacy, Respiratory Therapist	•	•	•	•	•	•			•	•	•					•	•
Medical Laboratory, Phlebotomy; Sterilization; Central Services																	•

• Certificate, associate or applied bachelor's degree Programs are listed by general categories and may not reflect the college's name for the program. Check college websites for most up-to-date list of programs and degree offerings.	North Seattle	Olympic	Peninsula	Pierce District	Renton	Seattle Central	Shoreline	Skagit Valley	South Puget Sound	South Seattle	Spokane	Spokane Falls	Tacoma	Walla Walla	Wenatchee	Whatcom	Yakima Valley
Nursing: Licensed Practical LPN, Nursing Assistant CNA	•	•	•	•	•	•	•	•	•	•	•		•	•	•	•	•
Nursing, RN, BSN																	
Optometry, Ophthalmology																	
Physical and Occupational Therapy, Orthotics/Prosthetics, Hearing Instruments		•															
Public and Community Health, Behavioral Sciences, Human Services		•	•	•		•	•	•	•	•		•	•	•	•	•	•
Surgical Technology, Radiology, Hemodialysis, Polysomnography					•	•					•		•		•		•
Infrastructure and Heavy Equipment																	
Construction and Construction Management			•	•	•	•	•			•	•						•
Commercial Driver, Forklift Operator																	
Electrical Lineworker, Electrician											•						
Heating, Ventilation, Air Conditioning/Refrigeration											•						•
Heavy Equipment Maintenance, Industrial Mechanics								•		•	•						
First Responders, Emergency Management, Legal Professions																	
Corrections, Criminal Justice, Forensics				•	•	•	•	•			•			•	•	•	•
Emergency Management			•	•	•	•	•										
Fire Services, Protection, Firefighting, Wildland/Forest Fire				•	•	•		•	•		•		•	•	•	•	•
Legal Assistant, Court Reporter, Paralegal					•	•			•		•	•	•			•	•
Cyber Security		•										•					
Natural Resources, Conservation, Parks																	
Construction and Construction Management				•	•	•	•			•	•						•
Energy Efficient, Zero Energy Construction, Clean Energy							•										
Energy, Water Systems																	
Environmental and Natural Resources/Conservation								•			•			•	•		
Natural Resources, Forestry, Wetlands								•		•	•			•	•		
Parks Service, Recreation								•			•			•	•		
Wildlife, Wildlands, Fisheries											•			•	•		
Personal Services, Culinary Arts, Hospitality																	
Cosmetology, Esthetician, Nails, Barbering, Salon Management			•						•	•	•			•	•		
Culinary Arts and Pastry Arts		•						•	•	•	•			•	•		
Funeral Direction, Funeral Services																	
Hospitality, Event, Casino, Restaurant Manager				•						•	•			•	•		•
Massage Therapist, Somatic Bodywork																	
Sport and Fitness Management, Physical Education				•				•									
Beer, Wine, Spirit Production												•					

University Centers and Transfer Partnerships

co-located at Washington Community and Technical Colleges

DEGREE KEY: BA Bachelor of Arts • BS Bachelor of Science • BAEd or BAE Bachelor of Arts in Education • BAS Bachelor of Applied Science • MA Master of Arts • MBA Master of Business Administration • MEd Master of Education • MPA Master of Professional Accountancy • MS Master of Science • MSW Master of Social Work

College	College or University Partner	Bachelor's and Master's Degrees Offered
Bellevue College	Eastern Washington University	<ul style="list-style-type: none"> • BA Psychology • BS Health Psychology • BA Interdisciplinary Studies---Social Sciences • BA Interdisciplinary Studies---Experiential Learning • BA Children's Studies – Online
Big Bend Community College	Central Washington University	<ul style="list-style-type: none"> • BAEd Elementary Education • BS Interdisciplinary Studies – Social Sciences
Cascadia College	University of Washington – Bothell	<ul style="list-style-type: none"> • BA American and Ethnic Studies • BA Applied Computing • BS Biology • BA Business Administration • BS Chemistry • BA Chemistry • BA Community Psychology • BS Computer Engineering • BS Computer Science and Software Engineering • BS Conservation & Restoration Science • BA Culture, Literature and the Arts • BS Earth System Science • BA Educational Studies • BS Electrical Engineering • BA Environmental Studies • BA Gender, Women and Sexuality Studies • BA Global Studies • BA Health Studies • BA Interactive Media Design • BA Individualized Study • BA Interdisciplinary Arts • BA Law, Economics and Public Policy • BA Mathematical Thinking and Visualization • BS Mathematics • BS Mechanical Engineering • BA Media & Communications Studies • BS Nursing: RN to BSN – transfer students only • BA Physics • BS Physics • BA Science, Technology & Society • BA Society, Ethics and Human Behavior • Elementary Teacher Certification • Technology MBA (TMBA) • Leadership MBA • MA Cultural Studies • MA Policy Studies • MEd Leadership Development for Educators (LEDE) • Master of Education • MEd – Special Education Leadership (ECSEL) • Master of Business Administration • Master of Education (Secondary/Middle Level Endorsement) • Master of Fine Arts in Creative Writing and Poetics • Master of Nursing • Master of Nursing, Nurse Educator • Master of Nursing, Administrative Leadership • MS in Accounting • MS Computer Science and Software Engineering • MS Cyber Security Engineering

College	College or University Partner	Bachelor's and Master's Degrees Offered
		<ul style="list-style-type: none"> • MS Electrical Engineering
Clark College	Eastern Washington University	<ul style="list-style-type: none"> • MSW Social Work
Columbia Basin College	Heritage University Tri-Cities	<ul style="list-style-type: none"> • BA in Elementary Education: K-8 Certification with STEM focus and ELL or Bilingual Endorsements • Master in Teaching (MIT) Residency Route 3: Elementary Education K-8 Certification with a choice of ELL, Bilingual, or Special Education Endorsements • Master in Teaching (MIT) Accelerate Route 4: Elementary Education K-8 Certification with a choice of ELL, Bilingual, or Special Education Endorsements • BA in Criminal Justice • BA in Psychology • BS in Accounting • Bachelor of Social Work (BSW) • Online with HU Toppenish: <ul style="list-style-type: none"> ○ M.Ed. Educational Administration ○ Principal Certification
Edmonds College	Central Washington University	<ul style="list-style-type: none"> • BS Accounting • BS Business Administration – Specializations: <ul style="list-style-type: none"> ○ Finance ○ Leadership and Management ○ Marketing Management ○ Supply Chain Management • BAS Information Technology and Administrative Management – Specializations: <ul style="list-style-type: none"> ○ Administrative Management ○ Cybersecurity ○ IT ○ Project Management (online) • BS Information Technology and Administrative Management/IT or Admin Management Specialization – Specializations: <ul style="list-style-type: none"> ○ Administrative Management ○ Cybersecurity ○ IT ○ Project Management (online) • BS Interdisciplinary Studies – Social Sciences • BA Law and Justice • BA Liberal Studies • BAS Supply Chain Management Online Degree Programs • BS Aviation Management • BA English: Professional and Creative Writing • BA Psychology • BS Public Health • BS Social Services • BA Sociology • MA English: Professional and Creative Writing • MEd Master Teacher • MEd Special Education • MEd Literacy • MEd School Administration • MEd Higher Education • MS Information Technology and Administrative Management (Hybrid) • BS Paramedicine (Hybrid) • MS Health and Physical Education • MS Athletic Administration (Hybrid)
Everett Community College	Eastern Washington University	<ul style="list-style-type: none"> • MSW Social Work

College	College or University Partner	Bachelor's and Master's Degrees Offered
Everett Community College	Hope International University (WASC accredited)	<ul style="list-style-type: none"> • Associate of Arts, Bachelor in Liberal Studies: Teacher Preparation • BS Business Administration • BS Human Development with two concentrations (Community Mental Health and Counseling; Child, Adolescent & Family Studies) • BS Christian Ministry • MA Christian Ministry • MS Management • MBA Master of Business Administration
Everett Community College	University of Washington – Bothell	<ul style="list-style-type: none"> • Nursing RN to BSN
Everett Community College	Washington State University	<ul style="list-style-type: none"> • BS Mechanical Engineering • BS Electrical Engineering • BA Hospitality Management • BA Integrated Communication • BS Software Engineering • BS Data Analytics
Everett Community College	Western Washington University	<ul style="list-style-type: none"> • BS in Agricultural and Food Systems • BA Human Services • BA Environmental Policy • BS Environmental Science • BAE Elementary Education • MA Rehabilitation Counseling • MIT Secondary Education • MBA Business Administration
Highline College	Central Washington University	<ul style="list-style-type: none"> • BA STEM • BA THE (Hospitality, Tourism, and Events Management) • BS Accounting • BS Business Administration • BAE Early Childhood Education • BAE Elementary Education • BAE Elementary Education/Middle Level Math • BAE Elementary Education/TESL • BAS Information Technology and Administrative Management/IT • BS Interdisciplinary Studies – Social Sciences • BA Law and Justice • BA Psychology, MEd Master Teacher • MEd School Administration, MS Law Justice, Principal Certification • Professional Certificate in Teaching • Sports Business Certificate • Supply Chain Management Certificate
Lake Washington Institute of Technology	Central Washington University	<ul style="list-style-type: none"> • BAS Information Technology and Administrative Management
Lower Columbia College	Washington State University – Vancouver	<ul style="list-style-type: none"> • BS Nursing
Lower Columbia College	Warner Pacific College	<ul style="list-style-type: none"> • BS Business Administration • BS Healthcare Administration • BS Accounting • BS Psychology and Human Development • BAS in Nursing • Bachelor's in Criminal Justice • Master of Arts in Human Services • MAT Teaching • Master of Business Administration • Master of Education • Master of Science in Management
Lower Columbia College	Western Governor's University	<ul style="list-style-type: none"> • BS Management (Accounting, Business, Healthcare, Human Resource, IT, Marketing, Health Information) • Master's degrees (Accounting, Business, IT, Healthcare Management, Management and Leadership, Health Leadership, Data Analytics) • BA/BS Teaching (Elementary Education, Special Education and Elementary Education, Mathematics Education [Middle Grades], Mathematics Education [Secondary], Science Education [Middle Grades], Science Education [Secondary Biological Science], Science

College	College or University Partner	Bachelor's and Master's Degrees Offered
		<p>Education [Secondary Chemistry], Science Education [Secondary Physics], Science Education [Secondary Earth Science])</p> <ul style="list-style-type: none"> • Online Endorsement Program: English Language Learning (PreK-12) Endorsement Preparation Program • MS Curriculum and Instruction • M.Ed. Learning and Technology • M.S. Educational Leadership • M.Ed. Instructional Design • MA Teaching (Elementary Education, Mathematics Education [Middle grades, K-6], Mathematics Education [Secondary], Science Education [Secondary Biological Science, Secondary Physics, Secondary Earth Science, Middle Grades, Secondary Chemistry], English Education [Secondary]), English Language Learning [PreK-12], • Post Baccalaureate Teacher Certification (Elementary Education) • BS IT (Cybersecurity and Information Assurance, Data Management/Data Analytics, Information Technology, Cloud and Systems Administration, Computer Science, Network Operations and Security, Software Development, Health Information Management, IT Management [Business Administration]), Cloud Computing • MS IT (Cybersecurity and Information Assurance, Information Technology Management, Data Analytics • MBA with Information Technology Management emphasis • BS Nursing • BS Nursing (RN-BSN) • Health Services Coordination • BS Health Information Management • Healthcare Management - BS Business • MS Nursing (Education, Education (RN-to-MSN) (BSN-MSN), Leadership and Management [Options: RN to MSN or BSN to MSN], Informatics [RN to MSN or BSN to MSN]) • MS Health Leadership • MBA with Healthcare Management emphasis
Lower Columbia College	Grand Canyon University	<ul style="list-style-type: none"> • Bachelor of Arts Advertising & Graphic Design, Christian Studies [Emphasis in Biblical Studies, Global Ministry, Philosophy, Worship Leadership, Youth Ministry], Communications; Digital Design [Emphasis in Animation, Web Design] Digital Film [Emphasis in Production, Screenwriting], English for Secondary Education; English [Emphasis in Professional Writing], Government [Emphasis in Legal Studies, State and Local Public Policy] History, History for Secondary Education) • Bachelor of Science (Accounting, Applied Business Analytics, Applied Business Information Systems, Applied Entrepreneurship, Applied Management, Applied Marketing and Advertising, Behavioral Health Science [Emphasis in: Childhood and Adolescence Disorders, Family Dynamics, Infancy and Early Childhood Studies, Substance Use Disorders, Trauma], Business Administration, Business Analytics, Business for Secondary Education, Business Information Systems, Business Management, Computer Programming, Counseling [Emphasis in: Addiction, Chemical Dependency, and Substance Abuse], Cybersecurity, Early Childhood Education, Early Childhood Education and Early Childhood Special Education, Educational Studies, Elementary Education [Emphasis in: Christian Education, English as a Second Language, Stem, Teaching Reading], Elementary Education and Special Education, Entrepreneurial Studies, Finance and Economics, Health Care Administration, Health Information Management, Health Sciences, Homeland Security and Emergency Management, Hospitality Management, Information Technology, Justice Studies, Marketing and Advertising, Mathematics for Secondary Education, Nursing [RN to BSN, Pre-Licensure, Accelerated (ABSN) Pre-Requisites], Psychology [Emphasis in: Forensic Psychology, Performance and Sport Psychology], Public Health, Sociology [Emphasis in: Social Work], Sports Management) • Bridge Master of Science (Accounting, Computer Science, Cybersecurity, Data Science, Information Technology Management, Nursing [Emphasis in: Health Informatics, Nursing Education, Nursing

College	College or University Partner	Bachelor's and Master's Degrees Offered
		Leadership in Health Care Systems, Public Health Nursing], Nursing: Acute Care Nurse Practitioner, Nursing: Family Nurse Practitioner
North Seattle College	Central Washington University	<ul style="list-style-type: none"> • Master of Science in Information Technology and Administrative Management (ITAM) for graduates of the BAS in International Business and the BAS in Application Development
North Seattle College	City University	<ul style="list-style-type: none"> • All BAS degree program graduates receive direct admission into the master's degree programs offered by the university in the Colleges of Applied Leadership, Arts and Sciences, Management, and Education. A few programs may have pre-requisite classes that must be completed prior to admission.
North Seattle College	Eastern Washington University	<ul style="list-style-type: none"> • BS Electrical Engineering
North Seattle College	Seattle Pacific University	<ul style="list-style-type: none"> • Graduate School of Business programs in Master of Business Administration (MBA) • Master of Science in Information Systems Management (MS-ISM) • Master of Arts in Management with Human Resources emphasis (MAM-HR) • Master of Arts in Management (emphasis in Social and Sustainable Management, MAM-SSM) for BAS in International Business
North Seattle College	Western Washington University	<ul style="list-style-type: none"> • BAEd Elementary Education • BAEd Special Education Endorsement • BAEd Elementary Education Post-Baccalaureate Teacher Certification
Olympic College	Brandman University	<ul style="list-style-type: none"> • BA Business Administration • BA Criminal Justice • BA Early Childhood Education • MA Organizational Leadership • BA Psychology • BA Social Science • BA Applied Studies • MA Psychology (Marriage & Family Therapy) • MS Human Resources • DDE Organizational Leadership
Olympic College	Old Dominion University	<ul style="list-style-type: none"> • BS Primary/Elementary Education • BS Occupational Studies • PhD Community College Leadership • MEd Elementary Teacher • MEd Military Career Transition Program: VA Teacher Licensure • PhD Occupational & Technical Studies • MS OTS Career & Technical Education Teaching • MS OTS Community College Teaching • MS OTS Business & Industry Training • MEd Special Education VA Licensure • MEd Special Education Research Emphasis • BS/BA Business • BS/BA Social Sciences • BS Communication & Writing • BS Engineering & Technology • BS Computer Science • MEM Engineering Management • MBA Business • MPA Public Administration • PhD English
Olympic College	Washington State University	<ul style="list-style-type: none"> • BS Mechanical Engineering • BS Electrical Engineering
Olympic College	Western Washington University	<ul style="list-style-type: none"> • BS Computer and Information Systems Security • BA Business Administration • BAEd Elementary Education • BS Environmental Science • BA Environmental Policy • BA Human Services • BA Multidisciplinary Studies • MEd Educational Administration

College	College or University Partner	Bachelor's and Master's Degrees Offered
Peninsula College	The Evergreen State College	<ul style="list-style-type: none"> • Native Pathways Bachelor of Arts
Peninsula College	Old Dominion University	<ul style="list-style-type: none"> • Baccalaureate degrees in a variety of disciplines (classes offered online, some classes have scheduled class meetings).
Peninsula College	University of Alaska Southeast	<ul style="list-style-type: none"> • BA Biology • BS Biology • BS Marine Biology • BS Environmental Science • BS Geography and Environmental Resource • BA Geography and Environmental Studies
Peninsula College	Western Washington University	<ul style="list-style-type: none"> • BA Environmental Policy • BS Environmental Science • BA Human Services (online) • BA Multidisciplinary Studies
Pierce College Fort Steilacoom	Central Washington University	<ul style="list-style-type: none"> • BA Law and Justice • BAEEd Elementary Education/Literacy • BS Interdisciplinary Studies-Social Sciences • BS Social Services • BAS Information Technology and Administrative Management/IT or Admin Management specialization
Renton Technical College	Central Washington University	<ul style="list-style-type: none"> • Master of Science in Information Technology and Administrative Management (ITAM)
Renton Technical College	City University	<ul style="list-style-type: none"> • MS Management & Leadership • MS Computer Science • MS Information Security • MS Project Management • MBA
Renton Technical College	Northeastern University	<ul style="list-style-type: none"> • MS Computer Science
Renton Technical College	Pacific Lutheran University	<ul style="list-style-type: none"> • MA Education with Teaching Certification • MBA • MS Finance • MS Marketing Research • Post-Baccalaureate Professional Business Certificates
Renton Technical College	Western Governor's University	<ul style="list-style-type: none"> • Master's degrees (Accounting, Business, IT, Healthcare Management, Management and Leadership, Health Leadership, Data Analytics) • MS IT (Cybersecurity and Information Assurance, Information Technology Management, Data Analytics) • MBA with Information Technology Management emphasis
Seattle Central College	City University	<ul style="list-style-type: none"> • All BAS degree program graduates receive direct admission into the master's degree programs offered by the university in the Colleges of Applied Leadership, Arts and Sciences, Management, and Education. A few programs may have pre-requisite classes that must be completed prior to admission.
South Puget Sound Community College	Goldsmith's College	<ul style="list-style-type: none"> • BA Politics
South Puget Sound Community College	University of Otago	<ul style="list-style-type: none"> • BA Anthropology and Archaeology • Bachelor of Applied Management • Bachelor of Visual Art
South Puget Sound Community College	Brandman University	<ul style="list-style-type: none"> • BA Applied Studies • BBA Business Administration • BA Criminal Justice • BA Early Childhood Development • BA Legal Studies • BA Organizational Leadership • BA Psychology • BA Social Science • BA Sociology
South Puget Sound Community College	Eastern Washington University	<ul style="list-style-type: none"> • BA in Children's Studies with Programming in Children's Studies Option
South Puget Sound Community College	Cork Institute of Technology	<ul style="list-style-type: none"> • Bachelor of Business in Business Administration
South Puget Sound Community College	Deakin University	<ul style="list-style-type: none"> • BA Major film television and animation

College	College or University Partner	Bachelor's and Master's Degrees Offered
		<ul style="list-style-type: none"> • BA Creative writing • BA Drama
South Puget Sound Community College	Montana State University	<ul style="list-style-type: none"> • Baccalaureate Degree
South Puget Sound Community College	Chapman University College	<ul style="list-style-type: none"> • BA Criminal Justice • BA Liberal Studies- Early Childhood Education Emphasis • BA Organizational Leadership • BA Psychology • BA Social Science • BA Sociology • BS Computer Information Systems
South Puget Sound Community College	Pacific Oaks College	<ul style="list-style-type: none"> • BA Human Development • BA Counseling • BA Elementary Credential • BA Education Specialist
South Puget Sound Community College	University Court of the University of Glasgow	<ul style="list-style-type: none"> • BS Anatomy • BS Physiology • BS Physiology and Sports Science • BS Physiology and Sports Science and Nutrition • BS Human Biology • BS Molecular and Cellular Biology • BS Zoology • BS Marine and Freshwater Biology • BS Microbiology • BS Chemistry • BS Chemistry with Medicinal Chemistry
South Seattle College	City University	<ul style="list-style-type: none"> • All BAS degree program graduates receive direct admission into the master's degree programs offered by the university in the Colleges of Applied Leadership, Arts and Sciences, Management, and Education. A few programs may have pre-requisite classes that must be completed prior to admission
South Seattle College	Eastern Washington University	<ul style="list-style-type: none"> • BS Applied Technology – Applied Technology Option
Walla Walla Community College	Washington State University – College of Nursing	<ul style="list-style-type: none"> • Nursing RN to BSN
Wenatchee Valley College	Central Washington University	<ul style="list-style-type: none"> • BAEd Elementary Education/TESL Minor • BS Interdisciplinary Studies-Social Sciences
Yakima Valley College	Central Washington University	<ul style="list-style-type: none"> • BAEd Elementary Education • BS Interdisciplinary Studies-Social Sciences
Yakima Valley College	Washington State University – College of Nursing	<ul style="list-style-type: none"> • Nursing RN to BSN

WASHINGTON STATE COMMUNITY COLLEGE TUITION AND FEE RATES

2021-22

Lower Division

Upper Division

RESIDENTS NONRESIDENTS

RESIDENTS NONRESIDENTS

		<i>Assumes 15 Credits per Quarter</i>		<i>Assumes 15 Credits per Quarter</i>	
ANNUAL	Operating Fee	\$3,444.60	\$8,580.00	\$6,066.60	\$17,934.60
	Building Fee	\$436.95	\$905.55	\$436.95	\$905.55
	Maximum S & A Fee	<u>\$461.85</u>	<u>\$461.85</u>	<u>\$461.85</u>	<u>\$461.85</u>
	Tuition and Fees	\$4,343.40	\$9,947.40	\$6,965.40	\$19,302.00
QUARTERLY	Operating Fee	\$1,148.20	\$2,860.00	\$2,022.20	\$5,978.20
	Building Fee	\$145.65	\$301.85	\$145.65	\$301.85
	Maximum S & A Fee	<u>\$153.95</u>	<u>\$153.95</u>	<u>\$153.95</u>	<u>\$153.95</u>
	Tuition and Fees	\$1,447.80	\$3,315.80	\$2,321.80	\$6,434.00
PER CREDIT		1-10 Credits	1-10 Credits	1-10 Credits	1-10 Credits
	Operating Fee	\$91.74	\$259.59	\$202.22	\$597.82
	Building Fee	\$12.38	\$27.60	\$12.38	\$27.60
	Maximum S & A Fee	<u>\$11.93</u>	<u>\$11.93</u>	<u>\$11.93</u>	<u>\$11.93</u>
Tuition and Fees	\$116.05	\$299.12	\$226.53	\$637.35	
PER CREDIT		Average Incremental Increase for Each Credit between 11 and 18		Average Incremental Increase for Each Credit between 11 and 18	
	Operating Fee	\$46.16	\$52.82	\$0.00	\$0.00
	Building Fee	\$4.37	\$5.17	\$4.37	\$5.17
	Maximum S & A Fee	<u>\$6.93</u>	<u>\$6.93</u>	<u>\$6.93</u>	<u>\$6.93</u>
Tuition and Fees	\$57.46	\$64.92	\$11.30	\$12.10	
EXCESS CREDIT SURCHARGE		19+ Credits		19+ Credits	
	Operating Fee Only	\$104.12	\$287.19	\$214.60	\$625.42

UNGRADED COURSES - per credit fees - Operating Fees deposited to Fund 149

2021-22

	<u>Comments</u>	<u>Per Credit Fee</u>
Apprenticeship	50% waiver	50% waiver at 1-10, 11-18 and 19+ rates
ABE, ESL, GED	Colleges may waive the \$25 charge for students who are unable to pay	\$25 per student per quarter
Competency Based Programs	Method for establishing tuition governed by WAC 131-28-025, subsection (2), amended by State Board Resolution 14-09-60 (Sept. 10, 2014)	Program length (in months) divided by three and multiplied by quarterly tuition and fees at 15 credit hours (above)
Athletic Waiver	Amount allowable to waive is 25% of the 15 credit rate for tuition and fees and must be taken from OPERATING FEE ONLY.	Lower Division
		\$ 361.95
		Upper Division
		\$580.45

Colleges are authorized to charge tuition to Running Start students when the student's choice of credit load exceeds the level that will be reimbursed by the school district.

**Washington Community and Technical Colleges
FALL QUARTER ADMISSIONS FINANCIAL AID 2021-2022**

College & Website	Priority Fall Admissions Deadline	Special Programs & Deadlines	App Fee	Required Placement Test(s)	Test Fee	Additional Credentials Required	Financial Aid Application Fall Deadline	Campus-Run Housing
Bates Tech, College batestech.edu	N/A	N/A	none	Option A: Upload documents for previous test scores or unofficial transcripts, or: Option B: complete a self-guided placement process for a current assessment of your skills. More info: BatesTech.edu/getting-started	N/A	N/A	N/A Apply as soon as possible	N/A
Bellvue College bellvuecollege.edu	9/15/2021	Numerous professional programs have individual deadlines. See website.	\$66	English and Math	Included in application	None	4/16/2021	Yes
Bellingham Technical College btc.edu	June 2	Check website for specific program deadlines.	None	ACCUPLACER Next-Generation , high school English and/or math GPAs from within the last five (5) years; transcripts from other colleges attended; test scores (Previous college placement, Advanced Placement (AP), SAT, ACT, Smarter Balance (SBAC) GED®)	\$25	None	July 1, 2021	None
Big Bend Community College bigbend.edu	Sept. 1	Nursing - March 15	\$0	N/A	\$0	N/A	July 15	YES
Cascadia College cascadia.edu	Open Enrollment	Applied Bachelors	\$0	ACCUPLACER Available	\$17	N/A	Sept. 1, 2021	N/A
Centralia College centralia.edu	New students can apply to Centralia College at any time. Priority admission for fall begins the previous May and runs through the start of the quarter in September.	The Bachelor's in Applied Science and Nursing programs have unique application deadlines. See www.centralia.edu for details.	\$0	Centralia College offers several ways for students to complete academic placement into math and English courses. These include a placement test, high school transcript, and more.	\$0 for a college placement test	High school graduate or GED®, minimum age 18	Apply by March 1 for maximum availability. After March 1, funds are allocated as available.	Limited campus housing available.
Clark College clark.edu	N/A	see specific program's web page	none	Multiple options. See https://www.clark.edu/enroll/admissions/assessment/assessment.html	none	GED/High School Diploma not required for Transitional Studies)	July 6, 2021 for priority processing	none
Clover Park Technical College opclark.edu	N/A	Varies by program.	none	Directed Self-placement	none	none	8/27/2021	N/A

**Washington Community and Technical Colleges
FALL QUARTER ADMISSIONS FINANCIAL AID 2021-2022**

College & Website	Priority Fall Admissions Deadline	Special Programs & Deadlines	App Fee	Required Placement Test(s)	Test Fee	Additional Credentials Required	Financial Aid Application Fall Deadline	Campus-Run Housing
Columbia Basin College columbiabasin.edu	Fall Application Deadline: 8/22/2021	Check our website for specific program deadlines	None	New offering online directed self placement	None with admissions application/\$40 without application	None	Priority deadline: April 15	housing.columbiabasin.edu
Edmonds College edcc.edu	None	Open with the exception of LPN (June 18 for fall) and the BAS-CYFS and BAS-ITAD (June 21 or until space is filled for fall)	\$0 (\$25 for BAS-CYFS and BAS-ITAD)	ACCUPLACER/LOEP/ Multiple Measures Edmonds College Math Placement Test LPN, TEAS English DSP (Directed Self-Placement)	\$0, there is a \$25 retesting fee	18 years of age OR High School Diploma OR GED®	Aug. 1	Residence Halls - until rooms are filled; Homestay - Aug. 26
Everett Community College everettcc.edu	May 16, 2022	Health Sciences, Aviation Maintenance, Fire Science & EMT	\$0	For information, visit EverettCC.edu/Placement	See Placement	High School Diploma or GED®	June 17, 2022	Yes
Grays Harbor College gbc.edu	N/A	Check website for exact dates: 1. Associate in Nursing (DPA/MRP) 2. AAS Medical Assistant 3. BAS Teacher Education 4. BAS Organizational Management	\$0 for General Admission/ \$25 for most specialized programs	Math, Reading, English or Transcript Showing Placement; ATI TEAS Exam (Nursing Only) WESTB (Teacher Ed Only)	College Placement test \$15 ATI TEAS \$90 WESTB \$75-\$155	BAS Teacher Ed: Associate Degree with minimum 2.7 cumulative GPA, 30 hours of experience in a K-8 classroom, Background Check BAS Forestry: Associate Degree with minimum 2.0 cumulative GPA BAS Organizational Management: Associate Degree with minimum 2.5 cumulative GPA	Current information at: https://www.gbc.edu/financialaid/ https://www.gbc.edu/financialaid/apply-financial-aid	N/A
Green River College greenrvc.edu								
Highline College highline.edu	Highline does not have deadlines for general admissions.	Some special programs have specific admission procedures and limited space; therefore, admission to the college does not guarantee availability of all programs or courses. Special programs include seven applied bachelor's degrees, high school completion (including Running Start), and Registered Nursing. Check the specific program admission page for details and deadlines.	\$0	At Highline, placement occurs using a variety of methods including testing, self-assessment, high school transcripts and scores, other college transcripts, GED® scores and others. We encourage students to work with our Placement & Testing Center staff.	\$0	For general admissions, nothing. A limited number of programs require additional credentials. Check the specific program admission page for details.	The fall 2021 deadline has passed. For other deadlines, visit financialaid.highline.edu .	Housing is available through a public-private partnership. For details, visit highline.edu/campusview .
Lake Washington Institute of Technology lwtech.edu	N/A - Open Enrollment	Vary by program	\$0 (\$50 for Bachelor Degree)	Guided Self Placement	\$0	None	June 15, 2021	None
Lower Columbia College lowercolumbia.edu	Aug. 10, 2021	Nursing, see lowercolumbia.edu/nursing (April 15 - June 30 for fall and winter)	\$0	MyMathTest, Directed Self Placement and/or high school transcript agreement.	\$0	No	Aug. 10, 2021	No

**Washington Community and Technical Colleges
FALL QUARTER ADMISSIONS FINANCIAL AID 2021-2022**

College & Website	Priority Fall Admissions Deadline	Special Programs & Deadlines	App Fee	Required Placement Test(s)	Test Fee	Additional Credentials Required	Financial Aid Application Fall Deadline	Campus-Run Housing
North Seattle College northseattle.edu	None	Applied Bachelor of Science Degrees NorthSeattle.edu/Academics/Bachelors-Masters- Pathways- Deadlines and application fees vary	There is no application fee for the general applied Bachelor of Science programs may have an application fee.	Most students who are entering degree, certificate, or college transfer programs at North Seattle College are required to take English and math placement tests. NorthSeattle.edu/Placement-Classes	The placement test fee is \$35 for a combined test.	Varies	Fall 2021: Aug. 31, 2021 Winter 2022: Nov. 30, 2021 Spring 2022: Feb. 28, 2022 Summer 2022: May 31, 2022	None
Olympic College olympic.edu	N/A	See Program Website	N/A	Acuplacer, high school transcripts, Smarter Balance Assessment, see Admissions on website.	\$20	See Program Website	Priority Deadline: March 15, 2022	Yes
Peninsula College pencol.edu	N/A	Nursing May 1, 2021 Medical Assisting June 1, 2021	N/A	Acuplacer	\$20	N/A	July 30, 2021	N/A
Pierce College: Fort Steilacoom and Puyallup pierce.ccc.edu	Open admissions. No deadline.	See program website	\$0	Optional assessments available	\$0	N/A	Priority deadline May 1	Yes
Remton Technical College rtc.edu					visit seattlecentral.edu	N/A		Only for international students
Seattle Central College seattlecentral.edu	Ongoing	visit seattlecentral.edu	No	English, Math, and for specialized programs		N/A	Aug. 31	
Shoreline Community College shoreline.edu	Rolling admissions	Automotive – Varies Dental Hygiene – Varies Nursing- Varies	No General App Fee, some for Special Programs	Various Placement Options https://www.shoreline.edu/placement/default.aspx	ALEKS Math Placement - \$20		June TBD	https://www.shoreline.edu/housing
Skaft Valley College skaft.edu	Applications are accepted year-round.	Each program has its own webpage and application deadlines. Please review program requirements: https://catalog.skaft.edu/content.php?catoid=29&navoid=2634	None	Multiple Options: High School Transcripts, Smarter Balanced Test Scores, Credit by Exam, Transcript Evaluation, Placement Reciprocity, and Acuplacer Assessment Tool www.skaft.edu/placement	Acuplacer Test: First Attempt Free; \$25 Retake Fee	None	April 1, 2021	Yes. Campus View Village (360) 416-7650 www.skaft.edu/cvv
South Puget Sound Community College spcc.edu	Sept. 7, 2021	Dental Assisting – May 14 Expanded Fundation Dental Auxiliary (EFDA) – June 1 Nursing – June 1	No application fee; \$25 for Special Programs only	Document & transcripts review; Guided Self Placement; Placement testing	No test fees, unless Placement testing is recommended	N/A	June 11, 2021 Priority deadline only; complete anytime	N/A
South Seattle College southseattle.edu	N/A	Although we admit students through the first week of the term, placement testing and financial aid awards require time. We recommend completing all necessary admission and financial aid 2 weeks prior to the start of the term	No fee	Multiple placement options found at: https://southseattle.edu/student-assessment-services	Visit https://souiseattle.edu/student-assessment-services for latest fee rates.	A limited number of programs require additional credentials. Check the specific program admission page for details: https://southseattle.edu/programs	None	N/A

**Washington Community and Technical Colleges
FALL QUARTER ADMISSIONS FINANCIAL AID 2021-2022**

College & Website	Priority/Fall Admissions Deadline	Special Programs & Deadlines	App Fee	Required Placement Test(s)	Test Fee	Additional Credentials Required	Financial Aid Application Fall Deadline	Campus-Run Housing
Spokane Community College scc.spokane.edu	Aug. 30	Apprenticeship opportunities dates vary	None	Math placement through alternative placement, and English placement through Directed Self Placement. We do not accept SAT/ACT.	None	Prior Learning Assessment for work/life experience	Summer/Fall Priority deadline was April 16, 2021	No
Spokane Falls Community College sfcc.spokane.edu	Aug. 30	Competitive/selective admissions vary by program; please see program coordinator for details.	None	None	None	Some programs have requirements beyond the regular application process. Check the specific program admissions pages for details.	Summer/Fall Priority deadline was April 16, 2021	No
Tacoma Community College taconacc.edu	May 10, 2021	Selective Admission Programs: Nursing, Sonography, Paramedic, EMT, Radiology, Respiratory Therapy, Paralegal, and BAS Degrees Open Enrollment Fall 2021: May 17, 2021	N/A	Student may be required to take a placement test to enroll if they do not qualify for multiple/alternative measures. For more information, visit taconacc.edu/costs-admission/Admission-process/course_placement/Placement_Testing	English: No fee Math: \$22.04 *Please visit our placement website to see if a placement test is required.	High School Diploma or GED®. Those without a high school diploma or GED® can still enroll through TCC's High School Completion (HS+), Fresh Start, or Basic Education for Adults programs.	May 27, 2021	N/A
Wallia Walla Community College wwcc.edu	N/A	Nursing: April 15 Enology and Viticulture Priority: April 15 Phlebotomy: Jan. 31 for Spring Quarter	N/A	Multiple options for placement https://www.wwcc.edu/testing/Placement/	Retake Fee: \$10	N/A	March 1 (priority deadline)	N/A
Wenatchee Valley College wvc.edu	Sept. 13: New Student Enrollment deadline for Fall quarter	Allied Health programs and four-year degree programs may have special enrollment deadlines and start dates.	N/A	Yes	\$24	May be required for Allied Health programs and four-year degree programs	No deadline but best to file 6 weeks prior to fall quarter	Yes
Whatcom Community College whatcom.edu	May 31	Visit whatcom.edu	\$0	Visit whatcom.edu for details	N/A	N/A	March 15	Yes
Yakima Valley College yvc.edu	Aug. 10, 2021. (Note: YVC doesn't have a priority deadline for fall admissions)	Selective Admission Programs have their own deadlines. See a list of Selective Admission Programs at https://www.yvc.edu/admissions/selective-admissions/ .	\$30	English & Math (Note: Must be completed by August 17, 2021)	\$20	Students seeking to transfer credits to meet equivalencies or degree requirements should provide transcripts	YVC accepts applications for financial aid throughout the year. YVC recommends applying 2-4 weeks prior to the start of each quarter to allow for processing.	Yes



- 1 - Bates Technical College
- 2 - Bellevue College
- 3 - Bellingham Technical College
- 4 - Big Bend Community College
- 5 - Cascadia College
- 6 - Centralia College
- 7 - Clark College
- 8 - Clover Park Technical College
- 9 - Columbia Basin College
- 10 - Edmonds Community College
- 11 - Everett Community College
- 12 - Grays Harbor College

- 13 - Green River College
- 14 - Highline College
- 15 - Lake Washington Institute of Technology
- 16 - Lower Columbia College
- 17 - North Seattle College
- 18 - Olympic College
- 19 - Peninsula College
- 20 - Pierce College Fort Steilacoom
- 21 - Pierce College Puyallup
- 22 - Renton Technical College
- 23 - Seattle Central College
- 24 - Shoreline Community College

- 25 - Skagit Valley College
- 26 - South Puget Sound Community College
- 27 - South Seattle College
- 28 - Spokane Community College
- 29 - Spokane Falls Community College
- 30 - Tacoma Community College
- 31 - Walla Walla Community College
- 32 - Wenatchee Valley College
- 33 - Whatcom Community College
- 34 - Yakima Valley College

Blank Page

Downtown (Main) Campus
1101 S. Yakima Avenue
Tacoma, WA 98405
253.680.7000

www.BatesTech.edu

Accreditation

Northwest Commission on Colleges and Universities

Introduction

Bates Technical College has delivered quality career education with a focus on hands-on learning for more than 80 years. The college three vibrant and unique campuses throughout Tacoma — including the award-winning Advanced Technology Building and the new Center for Allied Health Education. Bates offers a variety programs that deliver practical and concentrated hands-on education and in-demand education, while also providing an affordable, accessible path toward employment.

Contacts

Admissions and Career Advising: 253-680-7002
info@batestech.edu

Associated Student Government: 253-680-7113
www.batestech.edu/ASG

Disability Support Services: 253-680-7010
253-680-7045 (TDD), deberle@batestech.edu

Financial Aid: 253-680-7020
financialaid@batestech.edu

Foundation/Scholarships: 253-680-7160
www.batestech.edu/Foundation

High School Options: 253-680-7412
www.batestech.edu/HighSchool
HS+: 253-680-7395, www.batestech.edu/high-school

International Student Services: 253-680-7184
www.batestech.edu/International

Outreach and Recruitment: 253-680-7302
www.batestech.edu/Outreach

Student Veterans Center: 253-680-7057
www.batestech.edu/Veterans

Workforce Education Services (Funding):
workforce@batestech.edu, www.batestech.edu/WES

Social Media:

Twitter and Instagram: @BatesTechnical
www.Facebook.com/BatesTechnicalCollege

LinkedIn:

www.linkedin.com/school/Bates-Technical-College

Student Profile

Total Enrollment: 3,500

Student/Faculty Ratio: 16:1

Program Intent

Professional-Technical: 1,300

More than 2,200 students attend courses in extended learning, continuing education, educator training, child studies, and other programs.

Admission Requirements and Criteria

General Eligibility

Admission is granted on an open basis to all applicants with a high school diploma or equivalent, or non-high school graduates 18 years or older.

Selective Admissions Programs

Practical Nurse, Denturist, and Occupational Therapy Assistant all have competitive or restrictive admission. Visit www.batestech.edu for more details.

Dual Credit Options

Running Start and Tech Prep

High School Options

- Technical High School
- Afternoon Technical High School
- Running Start
- General Education/Diploma Completion
- High School+ (HS+)

Expenses and Aid

Tuition and Fees	\$7,714
Books/Supplies	\$1,151
Total	\$8,865

Financial Aid

Phone: 253-680-7020

Website: www.batestech.edu/FinancialAid

Title IV/FAFSA code: 012259

Scholarships: www.batestech.edu/Scholarships

Other Aid and Scholarships

- Passport to Careers
- Direct loans
- Scholarships, sponsored programs
- Veterans Affairs (VA)
- Washington College Grant (formerly State Need grant)
- WorkFirst
- Work-Study
- Worker Retraining
- Division of Vocational Rehabilitation
- Dept. of Labor and Industries (L&I)

Campus Visits and Tours

Phone: 253-680-7302

Virtual tour: www.batestech.edu/Maps

www.batestech.edu/Outreach

outreach@batestech.edu

Sports and Recreation

The Bates Technical College *Bobcats* participate in student-led intramural sports. Associated Student Government-driven, the college also offers other recreational activities throughout the year and has several student clubs.

Notable Programs

Bates Technical College offers 45+ Associate of Applied Science and Associate of Applied Science-Transfer degrees, 100+ certificates in a variety of career pathways.

Career Pathways:

- Advanced Manufacturing
- Apprenticeships
- Business and Communication
- Education and Public Safety
- Health Sciences
- Hospitality
- Science, Technology, Engineering and Math (STEM)
- Transportation and Trades

For a complete list of career education programs, go to BatesTech.edu/career-pathways.

Bellevue College
3000 Landerholm Circle SE
Bellevue, WA 98007
www.bellevuecollege.edu

Accreditation

The Northwest Commission on Colleges and Universities accredits Bellevue College as a baccalaureate degree-granting institution.

Introduction

Bellevue College is a public, open-access, primarily associate degree granting four-year institution of higher learning, with a reputation for quality teaching and innovative programs. BC is a nationally recognized leader in Stem (Science, Technology, Engineering, and Mathematics) education, Health Sciences, Nursing and Business.

Student Profile/Program Intent

Total Enrollment: 29,120
Degree or Certificate Seeking: 66%
College/University Transfer: 62%
Professional-Technical: 32%
Faculty/Student Ratio in Credit Classes: 1:22

Contact Information:

- **Welcome Center:**
<https://www.bellevuecollege.edu/welcome/>
Admissions information and application:
<https://www.bellevuecollege.edu/admissions/>
- **Academic Advising:**
(prospective student advising)
425-564-2212 \ info@bellevuecollege.edu
- **Admissions information and application:**
<https://www.bellevuecollege.edu/admissions/>
- **Center for High School Programs:**
425-564-2026
www.bellevuecollege.edu/hsprograms
- **Disability Resource Center:** 425-564-2498
425-564-4110 (TTY) / drc@bellevuecollege.edu
- **Multicultural Services Center:**
425-564-2227 / mcs@bellevuecollege.edu
- **TRiO:** (student support service) 425-564-5745

Campus Visits and Virtual Tour:

www.bellevuecollege.edu/welcome/explore/tour
www.youvisit.com/tour/bellevuecollege

Programs

BC students receive cutting-edge instruction in a variety of academic disciplines and professional areas:

- **6 transfer associate degrees** (the first two years of college). BC sends more graduates to four-year colleges and universities than any other college in Washington state.
- **104 professional-technical programs**, including 20 associate degree programs and 67 certificate career-preparation programs, in business, accounting, information technology, health sciences and other fields, including Digital Marketing AAS-T, Medical Billing and Coding and Medical Assistant certificates.
- **12 bachelor's degrees:** Bachelor of Science degree in Computer Science, Nursing (RN--BSN), Bachelor of Applied Arts in Interior Design, and 9 Bachelor of Applied Sciences degrees in Applied Accounting, Data Analytics, Digital Marketing, Health and Wellness, Healthcare Informatics, Healthcare Management and Leadership, Information Systems and Technology, Molecular Biosciences, and Radiation & Imaging Sciences.
- **Basic Education for Adults**, High School Equivalency, GED® preparation, English as a second language, and courses to improve reading, writing, grammar, and math skills.
- **Tombo Institute** provides programs in high quality, real-world corporate training, career education, and non-credit comprehensive certificate programs. **Community Education** provides non-credit language courses and a variety of fascinating courses for retirees, and active seniors in our Telos program.
- **Workforce Development:** Bellevue College is a proven leader in workforce development, offering affordable education for high-demand jobs. We provide services and financial support to help a wide range of people find jobs, including dislocated workers, veterans, single-parents and low-income students.

On-campus student housing:

Can accommodate up to 400 students in a variety of suites and apartments. For info and digital tour, visit www.bellevuecollege.edu/housing/

Admission Requirements and Criteria

For Students Entering Fall 2021 – Bellevue College admits:

- Eligible applicants, at least eighteen (18) years of age, or are a high school graduate, hold a GED or other equivalent high school credential.
- High school students who apply under the provisions of a Washington State student enrollment options program such as Running Start, Career Education Options (CEO), or Summer Enrichment.
- Underage students on a case-by-case basis, and as determined by the Dean of Student Central.
- Selected applicants to specific programs with selective admission criteria. Due to enrollment limitations, these programs may not admit all qualified applicants.

Application Process/General Admission: New Students

New students must take the following steps before registering for classes:

- Complete the online admission application by the deadline for the quarter they wish to begin taking classes.
- An admission fee is charged, but students do not pay the fee until they pay their first quarter tuition.
- Obtain English and math placement using one of the options listed on the Testing & Placement Services website.
- A Placement fee is charged, but students do not pay the fee until they pay their first quarter tuition.
- Attend a new to Bellevue College orientation or information session.
- Follow directions provided in the "Welcome Letter" email, sent shortly after submission of the admission application. Students who are new to college are required to take a First Year Experience (FYE) class before completing their first quarter of classes.

Prospective and new students may contact the Welcome Center for assistance and detailed information about the college and the admission process and requirements.

Deadlines & Fees:

Priority admission: May 1

Fall Final Application Deadline: No deadline. Apply by September 15.

www.bellevuecollege.edu/enrollment/admissions/apply/

Application Fee: \$66

Estimated Annual Expenses

For fulltime, resident students in 2020-21

Tuition & Fees	\$3,957
Rent/Food/Utilities	\$3,516
Books/Supplies	\$942
Transportation	\$1,260
Misc./Personal	\$2,013
Grand Total	\$11,688

Above figures calculated based on tuition for Washington state residents, living with a parent/guardian. For net price information:

www.bellevuecollege.edu/calculator/npcalc.htm

Financial Aid & Scholarships

425-564-2227 / www.bellevuecollege.edu/fa
Average Awards in 2019-20

- Federal, state and institutional aid: \$6,477 average award
- Annual average loan amount: \$,5727

Other Aid & Scholarships:

Between 2016-2020 the Bellevue College Foundation awarded 1599 students with scholarships totaling more than \$1,09,044.

Scholarship Website:

www.bellevuecollege.edu/scholarships

FAFSA Deadlines

Summer Quarter (2021)

Regular Deadline: March 12, 2021

Fall Quarter (2021)

Regular Deadline: April 16, 2021

Winter Quarter (2022)

Regular Deadline: October 15, 2021

Spring Quarter (2020)

Regular Deadline: January 14, 2022

Sports and Recreation

- Facilities: Courter Field (baseball) 1,000-seat capacity; Courter Family Athletic Pavilion, 19,000 sq. ft. with 2,500-seat capacity; Fitness center; Soccer field. More info: www.bellevuecollege.edu/athletics/
- NAACC Conference



Bellingham Technical College

3028 Lindbergh Avenue
Bellingham, WA 98225-1599
www.btc.edu

Student Profile

Total Enrollment: 2,264 Fall 2020
unduplicated headcount
Faculty/Student Ratio: 1:17

Program Intent

90% Professional Technical
6% Non-Award Seeking
4% Transitional Studies

About the College

Bellingham Technical College, located in Whatcom County, offers high-quality education in a supportive, student-first environment. We prepare students for high-wage, high-demand careers. With more than 56 associate degrees and 38 certificates, students can choose programs in fields ranging from Accounting to Machining, Nursing to Process Technology and Culinary Arts to Fisheries & Aquaculture Sciences. BTC students can take advantage of many transfer opportunities, including more than six Direct Transfer/Major-Related Program degrees, including:

- Business
- Engineering Technology (multiple paths)
- Pre-Nursing

BTC offers two Bachelor of Applied Science degrees, in Engineering Technology and in Operations Management. These two-year degrees can be added on top of an existing associate or bachelor's degree and will prepare students for higher paying positions in a variety of industries and businesses.

Admission Requirements and Criteria

BTC welcomes applications from students who are at least 18 years of age or a high school graduate, or those who have applied for admission through special programs such as Running Start and IMPACT! (students who do not have a high school diploma or equivalent are not eligible for financial aid).

Dual Credit Options

Dual Enrollment options allow high school students to take classes that will apply towards both high school and college credit. Students can earn dual credit on their High School campus via the CTE Dual Credit (Tech Prep) or AP (Advanced Placement) programs. They can also earn dual credit on BTC's campus through our Running Start program. Learn more about all of BTC's dual credit options at www.btc.edu/DualEnrollment.

Running Start

Running Start allows qualified high school juniors and seniors, including public, private and home school students, to receive college credit while completing high school requirements. Students are enrolled simultaneously in high school and college classes (or just college classes) and are awarded dual credits by their high school and college. out more online at www.btc.edu/RunningStart

IMPACT! Youth Re-Engagement

IMPACT! is a free, flexible program that helps students who have dropped out or are significantly behind in credits create a path to academic and career success. Students get free tuition at BTC and academic

support as they work toward their GED and continue on for an associate degree or certificate. www.btc.edu/Impact

CTE Dual Credit

Career and Technical Education (CTE) Dual Credit provides career pathways for high school students. High school and college instructors work together to choose CTE courses that meet entry-level requirements for comparable college courses, so that students may be able to receive BTC credit while still in high school.

Estimated Annual Expenses

Bellingham Technical College Cost of Attendance 2021-2022 based on Full-Time enrollment for 3 quarters

	Living w/ relatives	Not living w/ relatives	Non-Res Not living w/ relatives
Tuition & Fees*	\$6,000	\$6,000	\$9,900
Books & Supplies	\$942	\$942	\$942
Rent/Food/ Utilities	\$3,516	\$10,650	\$10,650
Trans- portation	\$1,260	\$1,260	\$1,260
Personal Expenses	\$3,020	\$3,020	\$3,020
TOTAL	\$13,731	\$21,117	\$25,017

*Estimated for average for full-time enrollment (12+ credits). Amount may vary depending on program, credit load, and program fees.

Financial Aid

Phone: 360-752-8351

Email: finaid@btc.edu

Website: www.btc.edu/FinancialAid

School Code: 016227

Priority FAFSA/WAFSA Dates

BTC accepts FAFSAs and WASFAs on a rolling basis, but recommends that students begin the application process at least two months prior to the suggested deadline dates for best results:

Fall quarter	July 1
Winter quarter	November 1
Spring quarter	February 1
Summer quarter	May 1

Housing

BTC is located in a residential area near the Birchwood and Columbia neighborhoods where apartment, condo or house rentals and purchase opportunities are plentiful.

Campus Visits

Join us for campus tours, Running Start information sessions, program information sessions, advising and registration sessions, and more.

Email: admissions@btc.edu

Website: www.btc.edu/calendar

Phone: 360-752-8345

Student Life

The Associated Students of Bellingham Technical College (ASBTC) leads student government, hosts campus events and activities throughout the year, and students participate in clubs such as Phi Theta Kappa, Culinary Club, Genders & Sexualities Alliance, and student chapters of professional organizations, such as the Student Nursing Organization and the American Welding Society. BTC has an attractive campus and fosters a welcoming campus environment. Come check out the Student Center in the Campus Center building. The Student Center is a great place for student and club gatherings, and has study spaces for students.



Big Bend Community College

7662 Chanute Street NE
Moses Lake. WA, 98837

Website: www.bigbend.edu

Student Profile

Total Enrollment: 2,028 FTE
Headcount: 4,054
Male/Female ratio: 56/44 %
Median Age: 21.5
Students receiving need-based financial aid: 46%
Students receiving any financial aid: 76%

Program Intent

College/University Transfer: 46%
Workforce Developmental: 29%
Adult Basic Education: 13%
Unclear: 1%

Admission Requirements & Criteria

General Eligibility

BBCC accepts all applicants who are 18 years of age or older. Those under 18 years of age who have graduated from an accredited high school, have an equivalent certificate, e.g., the General Education Development (GED) Test, or qualify, as a Running Start student will be admitted. Applicants who are younger than 18 and who do not meet these requirements must provide BBCC with a written release from their school principal authorizing BBCC to admit them. All applicants must be 16 years of age or older unless they have graduated from high school or are part of a state approved program such as Running Start. Some programs have specific admission procedures and limited space; therefore, admission to BBCC does not guarantee admission into all programs. Students enrolling in a degree program must apply for college admission. BBCC will assign an advisor, evaluate transfer course work and maintain a student file for officially admitted students. Registration priority is given to students who have been officially admitted to BBCC.

Deadlines & Fees

Regular Application Deadline:
Priority Application Deadline:
Application Fee: \$0
Application Fee Waiver:
Other Fees:

Selective Admissions Programs

LPN and Associate Degree Nursing

Dual Credit Options

Running Start & College in the High School

Estimated Annual Expenses

Tuition & Fees	\$4,503
Room and Board	\$8,364 (on campus)
Books/Supplies	\$930
Transportation	\$1,644
Personal & Misc	\$2,046
Total	\$17,487

***For updated expense estimates, please visit: www.bigbend.edu/student-center/cost-of-attendance/

Financial Aid

Phone: 509-793-2034

Website:

www.bigbend.edu/student-center/financial-aid/

Scholarship Website:

www.bigbend.edu/i-am/foundation-scholarships/

FAFSA Deadlines

Autumn/Fall

Priority Deadline: July 15

Regular Deadline: NA

Winter

Priority Deadline: November 15

Regular Deadline: NA

Spring

Priority Deadline: February 15

Regular Deadline: NA

Summer

Priority Deadline: April 15

Regular Deadline: NA

Housing

On-campus Residence Halls

Campus Visits

Vanessa Pruneda, Outreach and Recruitment

509-793-2072 or vanessap@bigbend.edu

<https://www.bigbend.edu/about-us/campus-tours-outreach/>

Sports and Recreation

Intercollegiate men's basketball, women's basketball, baseball, softball, men's wrestling, women's wrestling, and volleyball.



Cascadia College

Cascadia College
18345 Campus Way NE
Bothell, WA 98270
www.cascadia.edu

Student Profile

Annual Enrollment: Headcount 3,988; FTE 2,239
Faculty/Student Ratio: 22.8

Program Intent

College/University Transfer:
Headcount 69.8%; FTE 71.6%
Professional-technical:
Headcount 2.9%; FTE 2.6%
Applied Baccalaureate:
Headcount: 1.4%; FTE: 1.3%

Admission Requirements and Criteria

General Eligibility

Open Enrollment

Deadlines & Fees

Regular Application Deadline: N/A
Application Fee: No fee
Assessment Test: \$17

Selective Admissions Programs

General admission for transfer programs is open enrollment. Our Applied Bachelor programs in Sustainable Practices and Mobile Applications have additional requirements and prerequisites.

Dual Credit Options

Running Start
Tech Prep
College in the High School

Campus Visits

Phone: 425.352.8284
Website/Email:
www.cascadia.edu/visitcascadia

Estimated Annual Expenses: At-Home

Tuition/Fees	\$ 4,623
Room and Board	\$ 3,729
Books/Supplies	\$ 942
Transportation	\$ 1,260
Miscellaneous	\$ 2,214
Total	\$ 12,768

Estimated Annual Expenses: Away from Home

Tuition/Fees	\$ 4,623
Room and Board	\$ 11,1274
Books/Supplies	\$ 942
Transportation	\$ 1,260
Miscellaneous	\$ 2,514
Total	\$ 20,613

Financial Aid

Phone: 425.352.8860
Website: www.cascadia.edu/finaid
Scholarship Website:
www.cascadia.edu/scholarships

FAFSA Deadlines

Autumn/Fall

Deadline: September 1, 2021

Winter

Deadline: December 1, 2021

Spring

Deadline: March 2, 2022

Summer

Deadline: 2022 TBD

Housing

Cascadia does not offer on-campus housing. Room and board estimate is based on standard market rates in the area.

Student Life, Recreation, Resources

The Activities and Recreation Center (ARC) at Cascadia College and UW Bothell offers a fitness center, food trucks, a game room, meeting and event spaces, and student resources.

The Health & Wellness Resource Center (HaWRC), located in the ARC, is a one-stop hub connecting students with on-campus and community resources to help them thrive. In partnership with the United Way Benefits Hub, the center provides resource connections, financial coaching, and public benefits enrollment.

The Kodiak Cave is an emergency food resource center located on campus that directly serves the student body of Cascadia College. Kodiak Cave's mission is to end hunger on our campus by providing nourishing meals, education and resources to our community. It currently operates as a "choice pantry", meaning guests will be able to pick the food that best meets their needs. This gives guests dignity and reduces food waste. Beginning March 2020, Kodiak Cave opened for curbside pick-up and weekly deliveries.

New Degrees & Programs

Cascadia offers a Bachelors of Applied Science in Mobile Applications. Learn the skills necessary to land jobs such as application developers, front end developers, and software developers, where the median entry-level salary is \$69,000. Cascadia offers the only BAS degree in the state with a focus on mobile application development.

Cascadia's Networking Infrastructure Technology (NIT) pathway is part of the Cloud Computing Career Launch Program which is a partnership with Amazon's AWS Educate and Washington's technology employers. The program is integrating industry recognized cloud computing curriculum such as security, architecture, and database platforms. By adapting our program (course

modifications to start in Fall 2021) with cloud skills, students will obtain the latest job skill and career paths to cloud computing, and provide internship opportunities with industry partners.

New Buildings

The West Garage opened Fall Quarter 2020 and adds 600 parking spaces on campus.

STEM 4, a joint venture with UW Bothell, was funded by the legislature during the 2018-19 session, and currently in the design phase. It will house classrooms, labs, study spaces, and faculty offices for both institutions.

Centralia College



Centralia College
600 Centralia College Blvd.
Centralia, WA 98531
360-736-9391
www.centralia.edu

Student Profile

Total Enrollment: 6,329 (headcount)
Faculty/Student Ratio: 1:23

Program Intent

College/University Transfer: 21%
Professional-technical: 43%

Admission Requirements and Criteria

General Eligibility

Applying to Centralia College is easy. There's no application fee and applications are accepted throughout the year for most programs.

For general admission, students must be 18 years of age or older, and have a high school diploma or GED certificate. There are special admission requirements for students younger than 18. For detailed information, visit www.centralia.edu.

Centralia College also offers classes for adults seeking a GED or Adult High School Diploma, or those needing to learn the English language. For more information, visit www.centralia.edu.

Deadlines & Fees

Regular Application Deadline: Applications are accepted throughout the year for most programs.
Application Fee: \$0
Application Fee Waiver: N/A

Selective Admissions Programs

The Nursing and Bachelor of Applied Science programs have unique admissions procedures, deadlines, and application fees. For detailed information, visit the Centralia College website at www.centralia.edu.

Dual Credit Options

Running Start

Centralia College has a robust Running Start program for eligible high school juniors and seniors to earn college and high school credits at the same time. Dedicated Running Start counselors and advisors ensure students are supported and set up for success. For more information, visit the college website at www.centralia.edu.

College in the High School

Juniors and seniors in high school may be eligible to enroll in college-level classes in their high schools. Classes are taught by high school teachers and reflect the same academic standards as classes offered on the college campus.

Interested students should contact their school district for information about class availability, schedules, and the application process.

Estimated Annual Expenses

Tuition/Fees (15 credits)	\$4,652
Room and Board	\$7,200
Books/Supplies	\$825
Total	\$12,677

Financial Aid

Phone: 360-623-8975

Website: www.centralia.edu

Scholarship Website: www.centralia.edu

FAFSA Deadlines

Summer/Fall

Priority Deadline: March 1

Winter

Recommended Filing Date: November 2021

Spring

Recommended Filing Date: February 2022

Housing

Limited campus housing is available. Call 360-623-8555 for information and availability.

Campus Visits

Phone: 360-623-8664

Email: admissions@centralia.edu

www.centralia.edu

Sports and Recreation

Centralia College is a member of the Northwest Athletic Conference. The Trailblazers include the following:

Men's Sports

Basketball

Baseball

Women's Sports

Volleyball

Basketball

Softball

Soccer

Golf

Centralia College offers more than 20 student clubs and organizations, and boasts on-campus Health and Wellness and Childcare centers. Students can also explore the college's art, music, and theatre programs, the award-winning Lyceum lecture series, and get involved in campus leadership.

1933 Ft. Vancouver Way
Vancouver, WA 98663

www.clark.edu

Student Profile

Total Enrollment: 11,690
Faculty/Student Ratio: 11:1

Program Intent

College/University Transfer: 4,922
Professional-technical: 2,198

Admission Requirements and Criteria

General Eligibility

At least 18 years of age* or earned a high school diploma or GED.

**exceptions made for eligible Running Start students*

Deadlines & Fees

Regular Application Deadline: see website
Priority Application Deadline: N/A
Application Fee: none
Other Fees: dependent on program, see website

Selective Admissions Programs

- Applied Management, BAS
- Automotive
- Culinary
- Dental Hygiene, BAS
- Human Services, BAS
- Cybersecurity, BAS
- Medical Assisting
- Nursing
- Pharmacy Tech
- Phlebotomy

Dual Credit Options

- Running Start
- CTE Dual Credit
- College in the High School

Estimated Annual Expenses

Tuition	\$3,957
Room and Board	\$10,440
Books/Supplies	\$870
Fees	Included in tuition
Total	\$16,482

Financial Aid

Phone: 360-992-2153
Website: www.clark.edu/finaid
Scholarship Website:
www.clark.edu/scholarships

FAFSA Deadlines

Autumn/Fall

Priority Deadline: July 6, 2021

Winter

Priority Deadline: September 20, 2021

Spring

Priority Deadline: January 3, 2022

Housing

On-campus housing is not available.

Campus Visits

Phone: 360-992-2078
Website/Email: www.clark.edu/future

Sports and Recreation

<i>Women's</i>	<i>Men's</i>
Volleyball	Soccer
Basketball	Baseball
Cross Country	Basketball
Soccer	Cross Country
Softball	Track
Track	

Blank Page

Clover Park Technical College

Clover Park Technical College
4500 Steilacoom Blvd SW
Lakewood Wa 98499

www.cptc.edu

Student Profile

Total Enrollment: 6,668
Faculty/Student Ratio: 21:1

Program Intent

College/University Transfer: %
Professional-technical: 63%

Admission Requirements and Criteria

General Eligibility

Open Admissions

Deadlines & Fees

Regular Application Deadline: N/A
Priority Application Deadline: N/A
Application Fee: \$0
Application Fee Waiver: \$0
Other Fees:

Selective Admissions Programs

None

Dual Credit Options

Running Start
College in the High School

Estimated Annual Expenses

Tuition and fees vary based on program. Please visit www.cptc.edu/tuition for a more accurate expense estimate.

Financial Aid

Phone: (253)589-5660
Website: <http://www.cptc.edu/financial-aid>
Scholarship Website: <http://friendsofclloverpark.org/>

FAFSA Deadlines

Autumn/Fall

Priority Deadline: August 27, 2021

Winter

Priority Deadline: December 3, 2021

Spring

Priority Deadline: March 4, 2022

Summer

Priority Deadline: May 27, 2022

Housing

None

Sports and Recreation

None

Blank Page



Columbia Basin College

Columbia Basin College - Main campus
2600 N. 20th Ave
Pasco, WA 99301

Columbia Basin College - Richland campus
891 Northgate Dr
Richland, WA 99352

Website
columbiabasin.edu

Student Profile

Total Enrollment: 8,070 (Unduplicated Fall Yearly Headcount 2019)
Faculty/Student Ratio: 18/1

Program Intent

College/University Transfer: 48%
Professional-technical: 43%

Admission Requirements and Criteria

General Eligibility

Students must be age 18 or older, have graduated from high school or have a GED or have applied for admission under the provisions of a specific program (i.e. Running Start or other local student enrollment options). To apply for admission, fill out the Application for Admission at columbiabasin.edu/apply.

Deadlines & Fees

Regular Application Deadline: 8/22/21 for Fall
Application Fee: None

Selective Admissions Programs

Some programs (especially our BAS programs) have additional requirements or limited admission. Visit our catalog at columbiabasin.edu/catalog for more information.

Dual Credit Options

Running Start

Learn more at columbiabasin.edu/runningstart

College in the High School

CBC offers: High School Academy, High School Completion, High School Equivalency, High School+, and Soar to Success. Visit our website to learn more.

Estimated Annual Expenses

Costs are subject to change. Expenses are for 3 quarters for 2020-21 based on 15 credit enrollment for a resident living away from parents.

Tuition	4,770
Room and Board	10,494
Books/Supplies	930
Personal Expenses	2,232
Transportation	1,236
Total	\$19,662

Financial Aid

Phone: 509-547-0511
Website: columbasin.edu/financialaid
Scholarship Website:
columbiabasin.edu/scholarships

FAFSA Deadlines

Autumn/Fall

Priority Deadline: April 15

Winter

Priority Deadline: October 15

Spring

Priority Deadline: January 15

Summer

Priority Deadline: April 15

Housing

Sunhawk Hall – residence hall for 126 students

Phone: 509-542-4550

Email: housing@columbiabasin.edu

Campus Visits

Phone: 509-543-1452

Email: cbcoutreach@columbiabasin.edu

Sports and Recreation

Nine intercollegiate sports:

Women's: Basketball, Golf, Soccer, Softball,
Volleyball

Men's: Baseball, Basketball, Golf, Soccer

CBC is constructing an 80,000 sq. ft. Student Recreation Center, due for completion in 2022, with state-of-the-art facilities for fitness, physical education and athletic competition.

20000 68th Ave. W
Lynnwood, WA 98036

www.edmonds.edu

Student Profile

(Fall 2020 headcount, all sources)

Total Enrollment: 8,283

Faculty/Student Ratio: 1:20.8

Accreditation

Northwest Commission on Colleges and Universities. The Construction Management program is accredited by the American Council for Construction Education.

Program Intent

College/University Transfer: 41%

Professional-technical: 36%

Basic skills: 12%

Other: 11%

Admission Requirements and Criteria

For students entering in Fall 2021

General Eligibility

EC has an open admission policy. All students are admitted if they are 18 years of age or older or are high school graduates (or GED equivalent).

Deadlines and Fees

Admissions information: edmonds.edu/es/apply

Application link:

edmonds.edu/getting-started/admissions/new-student.html

Application fee: None

Admissions Information

425-640-1000, 425-640-1159 (fax)

info@edmonds.edu, edmonds.edu/es

Selective Admissions Programs

The Nursing Program at EC prepares individuals to become Licensed Practical Nurses (approved by the Washington State Nursing Care Quality Assurance Commission). Graduates earn a certificate of proficiency in practical nursing. More at edmonds.edu/lpn.

The Child, Youth, and Family Studies - Bachelor of Applied Science is an interdisciplinary degree that provides advanced knowledge and skills for professional positions in educational settings for young children and social services programs for youth and families. More at edmonds.edu/cfys.

Train for in-demand, high-wage jobs in software and systems development or computer programming with a new Information Technology – Application Development Bachelor of Applied Science degree. More at edmonds.edu/itad.

General Information

More than 10,400 students, including more than 1,090 international students from 64 different countries, enroll every quarter for credit toward a certificate or degree. Students may:

- Start your bachelor's degree by earning a two-year transfer degree while preparing to transfer to a four-year university. Students may also complete a bachelor's degree on the EC campus at CWU-Lynnwood.
- Develop skills for career fields: business, health care, technology, construction management, culinary arts, early childhood education, engineering, event planning, horticulture, hospitality and tourism, paralegal, project management, and social and human services.
- Train for aerospace careers at the Washington Aerospace Training and Research Center. Take Community Education non-credit classes encouraging lifelong learning and personal enrichment. Offering short term, high-impact manufacturing at the Advanced Manufacturing Skills Center.

Dual Credit Options

CTE dual credit, College in the High School, and Running Start. edmonds.edu/highschool

High School Options

EC offers options for students to earn their high school diploma or equivalent. Students can develop an individualized path to success, finish what they've started, and plan next steps. Our

program offerings include: GED prep, EdCAP (Open Doors/Youth Re-engagement), Adult High School, International High School, High School + adult diploma, and I-BEST. Many of these options offer free or reduced tuition. Learn more at edmonds.edu/precollege or call 425-640-1593.

Estimated Annual Expenses

Full-time (12 credits per quarter, three quarters) in 2021-22 (subject to change)

Tuition and Fees	\$4,107
Room and Board (students living away from parents)	\$11,118
Books/Supplies	\$930
Total	\$16,155

Awards in 2019-20

Students receiving financial aid: 31%
Total grant and scholarship aid (not including loans): \$13.1 million

Financial Aid

425-640-1457, 425-640-1159 (fax)

edmonds.edu/finaid

Title IV/FAFSA code: 005001

FAFSA deadlines:

edmonds.edu/finaid/deadlines.html

Other Aid and Scholarships

Current or future students may apply winter quarter each year for an EC Foundation Scholarship for the upcoming academic year at edmonds.edu/foundation. Full-time, part-time, and international students may qualify based on financial need, academic success, and community service with awards that range from \$1,000 to \$7,000. Current Running Start students are not eligible.

Student Housing and Residence Life

425-640-1080 or edmonds.edu/housing

Rainier Place Residence Hall: (16 and older) on campus four-story residence hall for 180 students. Features single or shared furnished rooms in apartments, FOB access, weekly programs, two Resident Assistants (RAs) per floor, laundry room, community rooms, WiFi, parking, and student leadership opportunities.

Triton Court Residence Hall: (16 and older) on campus five-story residence hall for 220 students.

Features single or shared furnished rooms in apartments, FOB access, weekly programs, two Resident Assistants (RAs) per floor, laundry room, community rooms, WiFi, parking, and student leadership opportunities.

Homestay: (16 and older) living with a local EC host family. Single furnished room with three meals a day and family support.

Campus Visits

Sign up for a 45-minute campus tour lead by EC students who combine knowledge of our campus with firsthand experience to highlight campus life. edmonds.edu/tour, outreach@edmonds.edu, or 425-640-1706

Student Life

The Center for Student Engagement and Leadership offers ways to get involved. Learn about student organizations, activities, student government, student publications, and leadership opportunities on campus at edmonds.edu/csel.

Sports and Recreation

Intercollegiate and intramural sports are offered each quarter. Intercollegiate athletics are men's and women's cross country, men's and women's soccer, men's and women's basketball, men's baseball, women's volleyball, and women's softball. Seasonal intramural activities include badminton, soccer, volleyball, basketball, and ping pong.

Seaview Gymnasium has a weight room, dance and aerobics room, basketball court, gender neutral restrooms, and locker rooms and showers. edmonds.edu/athletics, athletics@edmonds.edu, or 425-640-1415

Services for Students with Disabilities

SSD provides accommodations to students managing conditions to ensure equal access to all educational experiences at EC. 425-640-1320, 425-640-1622 (fax), 425-354-3113 Video Phone or ssdmail@edmonds.edu

Office of International Programs

Admissions, academic and transfer advising, cultural support, and activities for international students, and Study Abroad opportunities. 425-640-1518, iss_desk@edmonds.edu edcc.edu/international

Everett Community College (EvCC)
2000 Tower St.
Everett, WA 98201

EverettCC.edu

Student Profile

Total Enrollment: 18,168
Faculty/Student Ratio: 1:19

Program Intent

College/University Transfer: 46%
Professional-technical: 9%

Admission Requirements and Criteria

General Eligibility

Students must be age 18 or older, have graduated from high school, or have a GED to be accepted at EvCC through regular admission. To apply for admission, visit EverettCC.edu/Admissions.

Deadlines & Fees

Priority Application Deadline: May 16, 2022
Application Fee: \$0

Selective Admissions Programs

Health Sciences: EverettCC.edu/HealthCare
Fire Science & EMT: EverettCC.edu/FireScience
Aviation Maintenance: EverettCC.edu/Aviation

Dual Credit Options

Running Start

Students can receive the admissions application from their high school counselors. More info: EverettCC.edu/RunningStart or call 425-388-9073.

College in the High School

EvCC's College in the High School program is accredited by the National Alliance of Concurrent Enrollment Partnerships. Students should register through their high schools. For more information, visit EverettCC.edu/CHS or call 425-267-0150.

Ocean Research College Academy (ORCA)

ORCA is a full-time Running Start option for high school juniors and seniors. Is the only program in the county with a research lab and research boat

for STEM-focused instruction. For more information visit, EverettCC.edu/ORCA or call 425-267-0156.

Estimated Annual Expenses

Tuition and Fees	\$4,392
Books/Supplies	\$930
Transportation	\$1,236
Personal Expenses	\$2,478
Total	\$9,036

Financial Aid

Phone: 425-388-9280

Website: EverettCC.edu/FA

Scholarship Website: EverettCC.edu/Scholarships

FAFSA Deadlines

Summer 2022

Deadline: March 18, 2022

Autumn/Fall 2022

Regular Deadline: June 17, 2022

Winter and Spring 2022

Visit EverettCC.edu/FA

Housing

EvCC has two student housing buildings, Mountain View and Cedar Hall. Mountain View has 120 private, furnished apartments, each with its own bathroom and kitchen area. Cedar Hall has studio, three-bedroom, and four-bedroom apartments for 132 students.

Units can be leased for one to four quarters. Rent includes all utilities and wireless internet. On-site staff is available to assist students, and buildings are protected by Campus Safety & Security.

Application and more information for both buildings is available at EverettCC.edu/Housing

Campus Visits

Phone: 425-388-9100

Website: EverettCC.edu/Tour

Locations

EvCC's north Everett campus is located on 40 acres with 19 classroom and lab buildings. EvCC also offers classes at its East County Campus in Monroe, Aviation Maintenance Technical School at Paine Field, Corporate & Continuing Education Center in south Everett, School of Cosmetology in Marysville, and at several other locations in north and east Snohomish County.

Pathways, Programs, and Degrees

EvCC has eight pathways, which are groups of related degrees and certificates. Each pathway has a team of academic advisors who work with students to create an education plan.

The college offers more than 90 programs, including university transfer degrees and certificates for technical and career fields.

Aerospace

EvCC is the home of the Washington State Center of Excellence for Aerospace and Advanced Materials Manufacturing and offers degree programs, certificates, and continuing education for in-demand jobs in the aerospace industry.

Advanced Manufacturing

EvCC's Advanced Manufacturing Training & Education Center (AMTEC) offers six programs to train students for in-demand jobs.

All programs are short, stackable and lead to a professional certificate or college degree. Students learn about the manufacturing process from start to finish as they complete interdisciplinary projects like creating unmanned aerial vehicles, rockets, robots and paddle boards.

More information: EverettCC.edu/AMTEC.

Nursing

EvCC's Nursing and Health Sciences building includes hospital-like classrooms and a clinical simulation lab.

Engineering

After earning an associate degree, engineering students can stay on EvCC's campus to earn a bachelor's degree in mechanical engineering through Washington State University Everett.

Visual Arts

EvCC's visual arts program includes photography, studio art (drawing, design, painting, ceramics, sculpture and printmaking), and visual communications (graphic arts, digital illustration, and web design).

Four-Year Degrees at EvCC

Everett University Center, coordinated by Washington State University, is located at EvCC's campus. The University Center offers bachelor's and master's degree programs through partner universities: WSU, University of Washington Bothell, Western Washington University, Eastern Washington University, and Hope International University.

Sports and Recreation

Intercollegiate Athletics:

EvCC has 11 athletic teams, including:

- Men's & Women's Basketball
- Men's and Women's Cross Country
- Men's and Women's Track and Field
- Men's and Women's Soccer
- Men's Baseball
- Women's Softball
- Women's Volleyball

EvCC also has a 49,000 square foot Student Fitness Center that has a gym with bleacher seating for 2,250, a cardio and free weight training room, a climbing wall and running track.

Student Life

EvCC has more than 40 student clubs, student leadership opportunities, student government, and a wide variety of events and activities, including live music, an art gallery, theater, speakers and all-campus celebrations.

Grays Harbor College

Grays Harbor College
1620 Edward P. Smith Drive
Aberdeen WA 98520
www.ghc.edu

Accreditation

Northwest Commission on Colleges & Universities

Contacts

Main campus: 360-532-9020
Financial Aid: 360-538-4081
Scholarships: 360-538-4243
Athletics: 360-538-4207

Admissions Information

Welcome Center

360-538-4026
360-538-4293 (FAX)
admissions@ghc.edu
www.ghc.edu/admissions

Dean of Student Access and Success

Kari Collen
360-538-4121
360-538-4293 (FAX)
kari.collen@ghc.edu

Running Start

Lori Christmas
Running Start Coordinator
360-538-2526
lori.christmas@ghc.edu

Disability Access/Support

Rhonda Riggs
360-538-4099
rhonda.riggs@ghc.edu

Student Profile

Fall 2020 Headcount
Total Enrollment: 1,632
Faculty/Student Ratio: 1:19

Program Intent

College/University Transfer: 53%
Professional-technical: 30%
Pre-College: 9%
Basic Skills: 8%

Admission Requirements and Criteria

General Eligibility

- 18 years of age or older; or
- High school graduate or equivalent; or
- Qualified for admission under provisions of Running Start student enrollment options

Advising and Registration

- Complete college application
- Pay for, prepare & complete Placement Test
- Schedule & attend entry advising session

Selective Admissions Programs

Teacher Education (Applied Bachelor's)
Forest Resource Management (Applied Bachelor's)
Medical Assistant
Nursing
Organizational Management (Applied Bachelor's)

Deadlines & Fees

General Admission: No application deadline or fee
Applied Bachelor Admission: No application deadline. \$25 application fee. Waivers available.
Admissions Information: www.ghc.edu/admissions
Application: www.ghc.edu/admissions/new-students
Other Fees*: \$15 placement test fee
*Additional fees vary by program and courses

Dual Credit Options

Running Start

High School Options

High School Diploma, (HS+) GED®
High School Completion

Estimated Annual Expenses

(full-time, living on own, 2020-21)

Applied Bachelor's Programs

Tuition & Fees	\$7,098
Room and Board	\$10,770
Books/Supplies	\$900
Total	\$18,768

Certificate & Associate Programs

Tuition & Fees	\$4,668
Room and Board	\$10,770
Books/Supplies	\$900
Total	\$16,338

Financial Aid

360-538-4081

finaid@ghc.edu

www.ghc.edu/financialaid

FAFSA code: 003779

FAFSA Deadlines: Please see

<https://www.ghc.edu/financialaid/apply-financial-aid>

Scholarship Website

www.ghc.edu/foundation

Financial Support for Students:

In addition to traditional scholarships, managed through the Grays Harbor College Foundation, other financial support opportunities include the Hughes Tool scholarships and World Class Scholars.

Workforce Funding & Support Programs

www.ghc.edu/student-services/workforce-funding

Student support programs and grants through the Opportunity Grant, WorkFirst Program, Worker Retraining, Early Achievers Grant (EAG), and the Basic Food Education & Training Program (BFET) are offered.

Housing

No on-campus housing is offered at this time.

Campus Visits

360-538-4026

admissions@ghc.edu

www.ghc.edu/admissions

Student Life

At Grays Harbor College, we offer a variety of ways that students can be involved. The Office of Student Life provides events, trips, lectures, intramural, concerts, clubs, multicultural programs, leadership opportunities, and more.

The Associated Students of Grays Harbor College (ASGHC) works as a bridge between the students and the campus administration. There are multiple opportunities to be involved as a student leader as an executive board member or as a senator.

Check out our website for more information:

www.ghc.edu/studentlife

Sports and Recreation

Men's and women's athletic programs include:

Men's - basketball, baseball, golf, and wrestling.

Women's - basketball, softball, golf, soccer, cross country, and wrestling. Co-ed: fitness lab, weight training and Esports.

Areas of Study at GHC*

Arts & Humanities, Education, & Human Development

Associate in Arts (DTA)
Associate in Arts - Bridge to Native Pathways
Associate in Music (DTA/MRP)
Bachelor of Applied Science in Teacher Ed.
Chemical Dependency
Criminal Justice
Early Childhood Education
Human Services

Business

Accounting
Associate in Business (DTA/MRP)
Bachelor of Applied Science in Org. Management
Bookkeeping
Business Management
Business Technology
Hospitality & Ecotourism
Medical Records (Administrative Support)

Career & Technical Education

Associate in Construction Management (DTA/MRP)
Automotive Technology
Carpentry Technology
Commercial Driver License
Diesel Technology
Forklift Operator
Log Truck Driving
Welding Technology

Allied Health Professions

Associate in Nursing (DTA/MRP)
Associate in Pre-Nursing (DTA/MRP)
Chemical Dependency
Emergency Medical Training (EMT)
Medical Assistant
Medical Office Administrative Support
Nursing Assistant Certified

Science, Technology & Engineering

Associate in Biology (DTA)
Associate in Science - Transfer Track 1 (AS-T)
Associate in Science - Transfer Track 2 (AS-T)
Bachelor of Applied Science in Forest Resource Management
Natural Resource Technician

*GHC offers certificates in many other Professional/Technical programs, as indicated in the matrix included in this book.

2400 S. 240 St.
Des Moines, WA 98198-9800
Phone: 206-878-3710
TTY: 206-870-4853
VP: 253-237-1106
Español: 206-592-3750
highline.edu

Introduction

Highline College is nationally and internationally recognized as a premier college, a reputation earned through the development of an institutional culture that values innovation, globalization of curriculum and community participation. Founded in 1961 as the first community college in King County and located just south of Seattle, Highline now offers applied bachelor's degrees in seven high-demand programs.

Diversity and inclusion are bedrocks of the institution. In 2014, this commitment earned the college the prestigious Award of Excellence for Advancing Diversity from the American Association of Community Colleges, recognizing Highline as a leader among the nation's community colleges for increasing diversity as well as educational and social justice equity. Highline is also a four-time winner of the HEED Award and the 2016 winner of the ACCT Equity Award for the Pacific Region. These awards speak to the college's support of historically disadvantaged and underrepresented individuals in postsecondary education.

Accreditation

Northwest Commission on Colleges and Universities

Student Profile

Highline is the most diverse higher education institution in the state, with more than 70% students of color. Highline is designated as a Minority-Serving Institution by the U.S. Dept. of Education.

Total Enrollment: 15,375 students (2019-20)

Program Intent

College/University Transfer: 45%
Professional-Technical: 22%
Basic Skills: 29%
Applied Baccalaureate: 3%

Admission Requirements and Criteria

General Eligibility

- Any applicant who is at least 18 years old or who has completed high school.
- Those under 18 who have not completed high school are admitted conditionally; these students need to be also admitted into one of our high school programs (e.g., ELL ExCEL, Pathway to College, Running Start)

Selective Admissions Programs

AAS programs:

admissions.highline.edu/apply/aas-selective-admissions

- Registered Nursing

High School Programs:

highline.edu/what-we-offer/finish-high-school/

- Associate Degree Earns High School Diploma
- Career Start
- ELL ExCEL
- GED
- High School Completion
- High School Enhancement
- Pathway to College
- Running Start

Applied bachelor's programs: highline.edu/bas

- Cybersecurity and Forensics
- Early Childhood Education
- Elementary Education
- Global Trade and Logistics
- Integrated Design
- Respiratory Care
- Youth Development

Dual Credit Options

highline.edu/what-we-offer/finish-high-school/

Career Start, ELL ExCEL, High School Enhancement, Pathway to College, Running Start

High School Options

highline.edu/what-we-offer/finish-high-school/

ELL ExCEL, GED program, High School 21+, High School Completion, High School Enhancement, Pathway to College

Estimated Annual Expenses

Figures are calculated based on tuition for Washington state residents taking 15 credits of lower division courses during fall quarter 2020, while living with a parent/guardian.

Tuition and Fees	\$1,410
Room, Board, Food	\$1,156
Books and Supplies	\$310
Transportation	\$414
Personal Expenses	\$662
Total	\$3,952

Financial Aid

Phone: 206-592-3358

Email: financialaid@highline.edu

Website: financialaid.highline.edu

Scholarships:

financialaid.highline.edu/types-of-financial-aid/scholarships

Title IV/FAFSA code: 003781

FAFSA Deadlines

Autumn/Fall: June 30, 2021

Winter: October 20, 2021

Spring: February 16, 2022

Summer: April 13, 2022

Housing

Housing available through a public-private partnership. Learn more: highline.edu/campusview.

Campus Visits

Outreach Services

Phone: 206-592-3935

Email: outreach@highline.edu

Website: ia.highline.edu/outreach

Call or email to make an appointment.

Sports and Recreation

Intercollegiate Sports

Conference: Northwest Athletic Conference (NWAC)

Mascots/nickname: Thunderbird

Colors: Green and white

Athletic Teams:

- Men's Teams: Basketball, Soccer, Wrestling
- Women's Teams: Basketball, Golf, Soccer, Softball, Tennis, Volleyball

Website: athletics.highline.edu

Recreational Sports

Highline offers a variety of intramural sports depending upon students' interests.

Student Life, Programs, and Services

Highline students are actively engaged in leadership and student communities. The college offers trainings and employment in campus extracurricular programs, arts and student support services. The Center for Leadership and Service offers approximately 50 clubs to choose from, or you can start your own. Students also participate in Phi Theta Kappa, student government, student newspaper, and more.

Center for Leadership and Service

Phone: 206-592-3536

Email: cls@highline.edu

Website: cls.highline.edu

Disability Access/Support

Access Services phone: 206-592-3857

TTY: 206-870-4853

Videophone (VP): 253-237-1106

Email: access@highline.edu

Website: access.highline.edu

International Student Programs

Phone: 206-592-3725

Email: int@highline.edu

Website: international.highline.edu

Unique Opportunities

Highline's campus is home to a number of programs to serve the diverse needs of students:

AANAPISI: aanapisi.highline.edu

ACHIEVE: achieve.highline.edu

Honors: honors.highline.edu

MESA: mesa.highline.edu

Puente: puente.highline.edu

TRiO: trio.highline.edu

Umoja Black Scholars: umoja.highline.edu

Veterans

Veterans Services

Phone: 206-592-3285

Email: veterans@highline.edu

Website: veterans.highline.edu

Veterans Programs:

highline.edu/academic-support/veterans-services

Lake Washington Institute of Technology

11605 132nd PL SE
Kirkland, WA 98034

www.lwtech.edu

Student Profile

Total Enrollment: 5,938
Faculty/Student Ratio: 1:12

Program Intent

College/University Transfer: 39%

Admission Requirements and Criteria and General Eligibility

Admission to Lake Washington Institute of Technology is open to anyone who:

- Has a high school diploma (or equivalent) OR
- Is at least 18 years old and is able to benefit from the college's curriculum

Admission Exceptions

Students going into the Funeral Service Education Program are required to have a high school diploma or GED on record

Deadlines & Fees

Regular Application Deadline: Open Enrollment
Application Fee: \$0, with exception below
Bachelor Degree Application Fee: \$50
Other Fees: www.lwtech.edu/tuition

Selective Admissions Programs

- All Bachelor Programs
- Dental Hygiene
- Nursing
- Physical Therapist Assistant

Deadlines vary by program

Dual Credit Options and Running Start

Lake Washington Institute of Technology provides many options for high school age students:

- Running Start
- Tech Prep
- Adult High School Diploma
- Lake Washington Technical Academy
- Open Doors

We also partner with WaNIC Skills Center

More information: www.lwtech.edu/highschool

Estimated Annual Expenses

(2020-21 not living with parent, associate level)

Tuition	\$5,826
Room and Board	\$11,118
Books/Supplies	\$1,101
Transportation	\$1,236
Miscellaneous	\$2,478
Total	\$21,759

Financial Aid

Phone: 425-739-8106

Website: www.lwtech.edu/financialaid

Scholarship Website:

www.lwtech.edu/admissions/scholarships

FAFSA Deadlines

Autumn/Fall

Regular Deadline: June 14, 2021

Winter

Regular Deadline: October 4, 2021

Spring

Regular Deadline: January 4, 2022

Summer

Regular Deadline: March 15, 2022

Other Aid & Scholarships

Opportunity Grants, WorkFirst Program, Worker Retraining Program, Veteran's Programs, Agency and Employer Assistance, Basic Food Employment & Training (BFET), scholarships for selected STEM programs, tuition waivers, payment plans, and numerous scholarship opportunities

Student Life

Phi Theta Kappa, Associated Student Government, clubs, cultural events, resource fairs, The Lion's Pride: and online publication showcasing student creativity, and more.

Unique Opportunities

Center of Excellence for Veteran Student Success, TRiO Programs: Student Support Services (SSS), and Support Services for Students with Disabilities (SSSD), Out-of-State competitions, internships

Campus Visits

Phone: 425-576-5819

Website/Email: casey.melnrick@lwtech.edu

Lower Columbia College



Lower Columbia College
1600 Maple St.
Longview, WA 98632

www.lowercolumbia.edu
lowercolumbia.edu/future

(360) 442-2610

Student Profile

Total Enrollment: 2,843
Faculty/Student Ratio: 17:1

Program Intent

College/University Transfer: 33%
Professional-technical: 38%

Admission Requirements and Criteria

General Eligibility

New students should fill out an online admissions application (no fee to apply and all applicants are accepted) and go through the online new student orientation to explore careers and learn about financial aid, scholarships, placement assessment options, and campus resources.

Deadlines & Fees

Application Deadline: August 10, 2021
Application Fee: no application fee

Selective Admissions Programs

Nursing, Medical Assisting

Dual Credit Options

Running Start
Career Education Options
Career Pathways (Tech Prep)
Open Doors

Estimated Quarterly Expenses

Tuition	\$1,354
Room and Board	N/A
Books/Supplies	\$310
Fees	Included in tuition
Total	\$1,664

Financial Aid

Phone: 360.442.2390
Website: lowercolumbia.edu/financial-aid
Scholarship website:
lowercolumbia.edu/scholarships

FAFSA Deadlines

- Summer Deadline: May 24, 2021
- Fall Deadline: August 10, 2021
- Winter Deadline: November 23, 2021
- Spring Deadline: February 22, 2022

Housing

The college manages a limited number of apartments for international students and some student athletes. There are many apartments, duplexes, and small homes for rent within walking distance of the campus.

Campus Visits

Phone: 360.442.2610
Website: lowercolumbia.edu/visit

Athletics

LCC competes in the NWAC conference in the following sports:

- Women's Soccer
- Women's Volleyball
- Men's Basketball
- Women's Basketball
- Baseball (Men's)
- Softball (Women's)

Degree & Certificate Programs

LCC offers degree and certificate programs in a variety of Career Pathways in both Transfer (T) and Workforce (W) areas, in addition to a Bachelor of Applied Science in Teacher Education (BAS-TE).

Accounting, Business & Leadership

- Accounting (T, W)
- Business (T, W)
- Business Technology (W)
 - Including options for medical as well as other office or administrative settings

Arts, Communication & Humanities

- Art & Design (T)
- Communication Studies (T)
- Drama (T)
- English (T)
- Music (T)

Health Sciences & Wellness

- Allied Health (W)
- Chemical Dependency Studies (T, W)
- Health & Fitness (T, W)
- Medical Assisting (W)
- Nursing (T, W)

Information Technology

- Computer Science (T)
- Information Technology (W)

Manufacturing, Trades & Transportation

- Automotive Technology (W)
- Commercial Truck Driving (W)
- Computer Numerical Control/CNC (W)
- Diesel/Heavy Equipment Technology (W)
- Engineering Technology (W)
- Machine Trades (W)
- Manufacturing (W)
- Multi-craft Trades (W)
- Welding (W)

Science, Technology, Engineering & Math (STEM)

- Biology (T)
- Chemistry (T)
- Earth Sciences (T)
- Engineering (T)
 - Chemical
 - Civil
 - Computer
 - Electrical
 - Engineering Technician
 - Industrial
 - Materials Science
 - Mechanical
- Environmental Science (T)
- Geology (T)
- Physics (T)

Social Science & Criminal Justice

- Anthropology (T)
- Criminal Justice (T, W)
- Economics (T)
- History (T)
- Philosophy (T)
- Political Science (T)
- Psychology (T)
- Sociology (T)

Teacher Education & Early Learning

- Early Childhood Education (T, W)
- Education (T)
- Math Education (T)
- Para-educator (W)
- Teacher Education (BAS-TE)

North Seattle College
9600 College Way N
Seattle, WA 98103

NorthSeattle.edu

Student Profile Fall 2020

Total Enrollment: 6,627
Faculty/Student Ratio: 1 to 21

Program Intent

Transfer: 2,862
Professional-technical: 1,606
Other: 2,159

Admission Requirements and Criteria

Orientation is strongly encouraged and in some programs it may be mandatory.

General Eligibility

High school diploma or GED; 18 years of age

Deadlines & Fees

Regular Application Deadline: none
Priority Application Deadline: none
Application Fee: free
Application Fee Waiver: n/a

Selective Admissions Programs

NorthSeattle.edu/Academics/Bachelors-Masters-Pathways

Applied Bachelor of Science degrees

- Accounting with International Accounting
- Application Development
- Early Childhood Education
- International Business
- Residential and Commercial Property Management

Applied Bachelor of Science degree deadlines and application fees vary.

Degrees and Certificates

60+ Certificates and Associate of Applied Science Degrees

Campus University Partners

Central Washington University: Master of Science in IT and Administrative Management, and dual admission pre-application

Arizona State University: transfer partnership

Dual Credit Options

Running Start

NorthSeattle.edu/Running-Start

Start sooner, study smarter & get the job you want! WA state juniors and seniors who are enrolled at a public high school are invited to apply for Running Start. Students may receive free or reduced cost tuition for up to 15 college credits.

College in the High School

NorthSeattle.edu/College-High-School

Estimated Annual Expenses

Tuition	\$1,410.10 for 15 credits
Books/Supplies	\$87 to \$350 varies by program
Fees	\$158 average
Total	\$1655.10 to \$1918.10

Financial Aid

Phone: (206) 934-3688

Website: NorthSeattle.edu/Financial-Aid

Scholarship website:

Foundation.SeattleColleges.edu

Financial Aid Application deadlines

Fall 2021: August 31, 2021

Winter 2022: November 30, 2021

Spring 2022: February 28, 2022

Summer 2022: May 31, 2022

Financial Aid Awards Fall 2020

Number of Recipients: 1,285

Amount Dispersed: \$4.14 million

Campus Visits

Schedule a personal tour with us.
Phone: 206-934-3679
Website/Email:
NorthSeattle.edu/About/Visit-Us

Student Life

Get in involved in the Student Leadership and Multicultural Programs, the Student Equity Board, Phi Theta Kappa honor society, clubs and organizations, and more.

The campus opened the Equity & Welcome Center in spring 2019. The center offers many student support services, and aims to identify and implement equitable strategies to end all racial and other equity gaps at North Seattle College.

Roy Flores Wellness Center

Students have access to a cardio & weight room, dance studios, gymnasium, and track.

Key Contacts

Admissions/Outreach

Susan Shanahan, Director
206-934-3679
Susan.Shanahan@SeattleColleges.edu

Advising

206-934-3658
To schedule an advising appointment:
NorthSeattle.edu/Advising/Schedule-Appointment

Disability Services

Josef Mogharreban, Director
206-934-3697
ds@seattlecolleges.edu
NorthSeattle.edu/Disability-Services

Financial Aid

Brianne Sanchez, Director
206-934-3688
NorthSeattle.edu/Financial-Aid

Registration

Kathy Rhodes, Dean
206-934-3796
Kathy.Rhodes@SeattleColleges.edu
NorthSeattle.edu/Admissions-Aid

Running Start

Christina Sheehan, Running Start Manager
206-934-7768
Christina.Sheehan@SeattleColleges.edu

Scholarships

Seattle Colleges Foundation
Foundation.SeattleColleges.edu

Seattle Promise

NorthSeattle.edu/SeattlePromise
The Seattle Promise Scholarship and Success Program at NSC will provide two years (or up-to 90 credits) of tuition-FREE college and enhanced support services for all Seattle public high school graduates.

Connect with Us

Facebook.com/NorthSeattle
Twitter.com/NorthSeaCollege
Instagram.com/North_Seattle_College
Linkedin.com/School/North-Seattle-College

Designed for Student Success

At North Seattle College, we're proud to be a caring, diverse, and supportive community. Our goal is to create a place where students from all races, ethnicities, abilities, genders, countries, and communities can succeed. You belong at NSC.

NSC is one of the top transfer colleges in the state, and our programs continually evolve to meet regional industry need. In addition to associate degrees, the college offers 5 bachelor of applied science degrees, and 60-plus professional-technical degrees and certificates that lead to competitive careers for our graduates.

NSC is easily accessible by bike, bus, car, and light rail. The campus is connected to the new Northgate Link light rail station by the Northgate Pedestrian and Bicycle Bridge, which opens in October 2021. Located in a residential area of Northgate, the college is close to Seattle's popular Greenlake Park. The lush green campus is surrounded by environmentally sensitive wetlands, which have inspired a college-wide commitment to sustainability.

Olympic College
1600 Chester Ave.
Bremerton, WA 98337
www.Olympic.edu

Student Profile Fall 2020

Headcount: 5,669
Full Time Equivalency (FTE): 4,606
Faculty/Student Ratio: 17

Program Intent

College/University Transfer: 2,570
Professional-technical: 2,080
Basic Education for Adults: 181
Applied Bachelor Degrees: 150

Accreditation

The Northwest Commission on Colleges and Universities accredits Olympic College.

Admission Requirements and Criteria

For students entering in fall 2021

- 18 years of age or older, or
- High school or GED graduation, or
- A written release from the high school

General Eligibility

18 years of age or older, high school diploma/GED graduation, or written release from high school district for Running Start students.

Deadlines & Fees

Regular Application Deadline: Rolling admissions
Priority Application Deadline: N/A
General Application Fee: 0.00
Application Fee Waiver: N/A
Other Fees: Security Enhancement Fee: \$20;
Student Services Fee: \$20 (\$2/credit up to a max. of 10 credits); Technology Fee: \$50 (\$5/credit up to a max. of 10 credits)

Selective Admissions Programs

Please see website for specific entry requirements for the following programs: Bachelor of Science in Nursing, Associate Degree in Nursing (RN), Practical Nursing, Physical Therapy Assistant, Bachelor of Applied Science in Information Systems, Bachelor of Applied Science in Organizational Leadership & Technical

Management, Bachelor of Applied Science in Digital Filmmaking.

Dual Credit Options

Running Start

Visit Olympic.edu and search Running Start.

Career & Technical Education (Formerly Tech Prep)

Visit Olympic.edu and search Career & Technical Education.

Estimated Annual Expenses

Tuition/Fees	\$3,951
Room and Board	\$10,500
Books/Supplies	\$936
Transportation	\$1,236
Personal Expenses	\$2,232
Total	\$18,855

Financial Aid

Phone: 360-475-7650

Website: Visit Olympic.edu search Financial Aid.

Scholarships: Olympic.edu search Scholarships.

FAFSA Deadlines

Autumn/Fall

Priority Deadline: March 15, 2021

Regular Deadline: N/A

Winter

Priority Deadline: N/A

Regular Deadline: N/A

Spring

Priority Deadline: N/A

Regular Deadline: N/A

Summer

Priority Deadline: N/A

Regular Deadline: N/A

Housing

OC offers a residence hall conveniently located one block from the Bremerton campus. Homestay is available for international students only.

Office of Residence Life

reslife@olympic.edu | 360-479-0840

Visit Olympic.edu and search Residence Hall

Campus Visits

Welcome Center

welcome@olympic.edu | 360-475-7279

Visit Olympic.edu and search Welcome

Notable Programs

Bachelor Degrees

- Bachelor of Applied Science in Digital Filmmaking
- Bachelor of Applied Science in Information Systems
- Bachelor of Science in Nursing (BSN)
- Bachelor of Applied Science in Organizational Leadership and Technical Management (OLTM)

Associate Degrees

OC offers several transfer associate degrees.

Associate degrees in Arts, or Science (track 1, 2, 3). Major-ready-pathway associate degree in Business, Elementary Education, Engineering and Pre-Nursing.

Associate degrees in Technical Arts: Accounting Technology, Business, Business Management, Business Technology, Computer Information Systems, Cosmetology, Culinary, Early Childhood Education, Electronics, Elementary Education, Engineering, Human Services, Manufacturing Technology, Medical Assisting, Diploma Nursing, Organizational leadership, Physical Therapist Assistant, Pre-Nursing, Technical Design, Welding.

Certificate Programs

Practical Nursing, Medical Assisting, Welding, Homeland Security Emergency Management, and most professional/technical areas.

Basic Studies Programs

- Adult Education/GED preparation and English for Speakers of Other Languages.
- Intensive English for International Students
- Integrated Basic Education and Skills Training
- Continuing Education and online credit professional training and/or leisure courses.

University Partners

OC partners with universities to provide pathways into bachelor degree programs at our campuses so students can complete their education without crossing Puget Sound.

- Washington State University
- Western Washington University
- Brandman University
- Old Dominion University

Main Contacts

Admissions

Elsa Krier, Outreach & Recruitment Manager

welcome@olympic.edu | 360-475-7650

Visit Olympic.edu and search Admissions.

Financial Aid/Scholarships

financialaid@olympic.edu | 360-475-7650

Visit Olympic.edu and search Financial Aid.

Assessment – Accuplacer Testing

testingcenter@olympic.edu | 360-475-7238

Visit Olympic.edu and search Accuplacer.

Advising

advisingcenter@olympic.edu | 360-475-7530

Visit Olympic.edu and search Advising.

Registration & Records

Jennifer Glasier, Dean

registration@olympic.edu | 360-475-7650

Visit Olympic.edu and search Registration.

Military & Veteran Programs

mvp@olympic.edu | 360-473-2821

Visit Olympic.edu and search Military Education.

Running Start and High School Outreach

Theresa Ramos, Director

runningstart@olympic.edu | 360-475-7646

Visit Olympic.edu and search Running Start.

International Education & Study Abroad

Heather Lukashin, Director

international@olympic.edu | 360-475-7412

Visit Olympic.edu and search International.

Student Housing

Karly Darland, Manager

kdarland@olympic.edu | 360-731-5784

Visit Olympic.edu and search Residence Hall.

Multicultural Services

Jodie Collins, Program Supervisor

multicultural@olympic.edu | 360-475-7680

Visit Olympic.edu and search Multicultural.

Athletics and Recreation

Barry Janusch, Athletics Director

bjanusch@olympic.edu | 360-475-7458

Visit Olympic.edu and search Athletics.



PENINSULA
COLLEGE

Peninsula College

Peninsula College
1 1502 E. Lauridsen Blvd.
Port Angeles, WA 98362

pencol.edu

Student Profile

Total Enrollment: 1,965
Faculty/Student Ratio: 1:12

Program Intent

Basic Skills: 11%
Transfer: 42%
Workforce: 36%
Other: 12%

Admission Requirements and Criteria

General Eligibility

We maintain an "open door" admissions policy and accept applicants who are 18 years or older or have received a high school diploma or GED.

Deadlines & Fees

Admissions: <http://pencol.edu/admissions>

Application Fee: No fee for general application

Selective Admissions Programs

The following programs have requirements beyond the regular application process: Nursing, Medical Assistant, and Bachelor of Applied Science in Applied Management

Dual Credit Options

Running Start

Allows academically motivated high school juniors and seniors to enroll in college courses for both high school and college credit.

360-417-6341
runningstart@pencol.edu

Estimated Annual Expenses

Tuition	\$4,725
Room and Board	\$10,494 (living on own)
Books/Supplies	\$930
Fees	\$3,600
Total	\$19,749

Financial Aid

Phone: 360-417-6390

Website: financialaid@pencol.edu

Scholarship Website: www.pencol.edu/financial

FAFSA Deadlines

Autumn/Fall

Deadline: July 30, 2021

Winter

Deadline: December 1, 2021

Spring

Deadline: March 1, 2022

Summer 2021

Deadline: May 31, 2022

Housing

Collegiate Housing International Port Angeles
Curtis Brackett, Manager (415) 662-0750

Campus Visits

Phone: (360) 417-6471
Website/Email: ambassadors@pencol.edu

Sports and Recreation

(360) 417-6533
rross@pencol.edu

www.pierce.ctc.edu

Pierce College Fort Steilacoom
9401 Farwest Dr. S.W.
Lakewood, WA 98498

Pierce College Puyallup
1601 39th Ave. S.E.
Puyallup, WA 98374

Pierce College at Joint Base Lewis-McChord
(JBLM)

McChord Main
Education Center, Bldg. 851

Lewis Main
Stone Education Center, Bldg. 6242

Pierce College at Graham
22100 108th Ave. E.
Graham, WA 98338

Pierce College at Spanaway
1305 168th St. E.
Spanaway, WA 98387

Student Profile

Total Enrollment: 15,725
Faculty/Student Ratio: 24

Program Intent

College/University Transfer: 56%
Professional-technical: 40%

Admission Requirements and Criteria

Pierce College has an open-door admissions policy, practices equal opportunity. Pierce College District does not discriminate on the basis of race, color, creed, religion, national origin, sex, sexual orientation, age, gender, marital status, disability, or status as a disabled or Vietnam-era veteran.

Students may apply for admission to Pierce College if they meet any one of these criteria:

- Qualified for admission through Running Start or a similar program
- Are 18 years of age or older
- Their high school class has graduated
- They are a high school graduate or have earned a GED

Applying for admissions to Pierce College is as simple as completing an online admission form. For additional admissions information refer to

<https://www.pierce.ctc.edu/get-started>.

Special Admissions Programs

Some programs, such as the Bachelor of Applied Science degrees, Veterinary Technology, and Nursing, have special admission requirements. See each program web page for details.

Admissions Fees

There is no admission fee for general admissions. Some special admissions programs have fees.

Housing

The Center for Global Scholars is a residence hall where domestic and international students come to live and learn together. For more information on the Center for Global Scholars, please visit <https://www.pierce.ctc.edu/ie-cgs>.

Dual Credit Options

Running Start

Through the Running Start program, high school students may enroll in up to 15 college-level credits (based on students' combined high school and college enrollment) per quarter tuition-free.

To be eligible, a student must:

- Be a junior or senior
- Eligibility for English 101 through Guided Self Placement

For more information on the steps to get started, please visit the Running Start website at www.pierce.ctc.edu/running-start.

Estimated Annual Expenses

Tuition (3 quarters with 15 credits)	\$4,300
Books/Supplies	\$900
Fees	\$500
Total	\$5,425

Financial Aid

Priority filing for Fall Quarter: May 1
 For more information on financial aid, please call 253-964-6544 or visit www.pierce.ctc.edu/financial-aid.

Campus Visits

Phone: (253) 840-8470 or (253) 840-8342
 Virtual tour website:
<https://www.pierce.ctc.edu/visit>
 Email: rschindler@pierce.ctc.edu

Bachelor of Applied Science degrees

Dental Hygiene, Homeland Security Emergency Management, Teaching, and Applied Business Management and Fire Services Leadership and Management

Sports and Recreation

Raider Athletics participates in the highly competitive Northwest Athletic Conference (NWAC), which is composed of 36 regional members in Washington, Oregon, Idaho and British Columbia. The Raiders field teams for women in basketball, cross country, soccer, softball, and volleyball; and for men in baseball, basketball, and soccer. Pierce College Fort Steilacoom serves as home for the baseball, men's and women's basketball, women's cross country, and volleyball teams. Pierce College Puyallup is home for the men's

and women's soccer and women's softball programs. Pierce College also provides opportunities for students to show their school spirit on the Raider Cheer Squad and Raider Mascot Team.

Raider Athletics has a rich tradition of success, dating back to the program's inaugural season in 1968-69, when the college first participated in men's basketball. Raiders teams have won conference championships in softball ('82), soccer ('92), and baseball ('12). More info can be found at www.PierceRaiders.com.

Excellence in Student Success

Pierce College Fort Steilacoom was recognized by the prestigious Aspen Institute with a Rising Star award in 2019 for dramatically improving student outcomes. This award placed Pierce College in the top five best community colleges in the nation, and in 2021 the college was recognized as a top 10 finalist. Pierce received the honors thanks to improved student retention and completion over time, a commitment to equitable outcomes for students, service to military students and their families, and a dedicated focus on helping all students overcome obstacles.

Pierce College was also named a Leader College of Distinction in 2019 by Achieving the Dream.

Student Life

Pierce offers a variety of clubs and activities. In addition, Pierce has chapters of Phi Theta Kappa, the national honors society for two-year colleges.

The Fort Steilacoom campus features the 58-seat Science Dome, which has become the only digital planetarium of its kind in the South Puget Sound region. The Science Dome offers live astronomy presentations, full dome videos on a 38-foot domed screen, interactive children's shows, K-12 field trip, Pierce College class instruction, special events and more.

Renton Technical College



3000 NE 4th St.
Renton, WA 98056-4123

rtc.edu
(425) 235-2352

Youth High School Completion
<https://www.rtc.edu/youth-high-school-completion>
Contact: Ali Cohen (425) 243-2366
acohen@rtc.edu

Student Profile

Total Enrollment: 9,334
Faculty/Student Ratio: 1:16.5
Students of color: 69%

Program Intent

Professional-Technical: 40%
College Transfer: 13%
Basic Studies: 32%
Apprenticeships: 13%

Admission Requirements and Criteria

rtc.edu/Admissions-Entry-Services

General Eligibility

Open Access College

Deadlines & Fees

Other Fees: \$25 ACCUPLACER test

Selective Admissions Programs

- Bachelor of Applied Science in Computer Network Engineering and Application Development
- Registered Nurse
- Surgical Technologist

Dual Credit Options

Running Start
<https://www.rtc.edu/running-start>
Contact: Chelsea Good (425) 235-2352
ext. 5714 cgood@rtc.edu

CTE Dual Credit (Formerly Tech Prep)
<https://www.rtc.edu/dual-credit>
Contact: Faye Watanabe (425) 235-2352
ext. 5831 fwatanabe@rtc.edu

Estimated Annual Expenses

(9 month independent away budget)

Expenses (off-campus)	Living Away from Home (Est. Costs)	Living with Parents (Est. Costs)
Tuition, Fees	\$4,995	\$4,995
Books, Supplies	\$930	\$930
Rent, Food, Utilities	\$11,118	\$3,468
Transportation	\$1,236	\$1,236
Misc., Personal	\$2,478	\$1,980
Total	\$20,757	\$12,609

Financial Aid

Phone: (425) 235-5841
<http://rtc.edu/financial-aid>
financialaid@rtc.edu

Scholarships

www.rtc.edu/foundation-scholarships

FAFSA Priority Processing Date –

2021 Summer quarter: May 7, 2021
2021 Fall quarter: July 16, 2021
2022 Winter quarter: November 5, 2021
2022 Spring quarter: February 4, 2022

Housing

N/A

Campus Visits

Phone: (425) 235-2352 Ext. 5562
advising@rtc.edu

Student Life/Campus Resources

- [Phi Theta Kappa](#)
- [Student Government](#)
- [Student Clubs](#)
- [Learning Resource & Career Center](#)
- [Tutoring](#)
- [Bookstore](#)
- [Full-Service Restaurant](#)
- [Bakery/Café](#)
- [Massage Therapy Clinic](#)
- [Dental Clinic](#)
- Auto Repair & Body Work
- Pet Grooming Services

Degrees

- 51 career training programs
- 52 certificate options
- 31 Associate in Applied Science degree options
- 13 Associate in Applied Science Transfer degree options
- 2 Bachelor of Applied Science degrees
- 19 Apprenticeships
- 3 Direct Transfer Agreements.

Students Succeed at RTC

Renton Technical College meets students where they are and moves them forward to college and career success. RTC serves the needs of our diverse student body, as well as the community, businesses, and industry. Renton Technical College is committed to student success, equity, and inclusion. RTC is consistently ranked as one of the top two-year colleges in the country. RTC's completion rate of 66 percent is the highest in the state, and the job placement rate is 82 percent. More than 60 percent of students identify as students of color.

RTC is in the second year of a five-year, \$1 million grant to implement Guided Pathways, designed to create educational and career tracks to remove barriers and help students finish faster.

The college offers short- and long-term career training in Advanced Manufacturing, Business, Culinary Arts, Health and Human Services, Information Technology and Transportation Technology, as well as college transfer options.

Social Media

Facebook

www.facebook.com/rentontechnicalcollege

Twitter

twitter.com/RentonTech

Instagram

www.instagram.com/rentontechnicalcollege/



Main Campus on Capitol Hill
 1701 Broadway
 Seattle, WA 98122
 206.934.3800

Satellite Locations: Seattle Maritime Academy, Wood Technology Center, and the Health Education Center.

seattlecentral.edu

Student Profile

Total Enrollment: 14,772 (2019-20)
 Faculty/Student Ratio: 1:19 (fall 2021)

Program Intent (fall 2021)

Academic Transfer: 40%
 Workforce Education: 30.7%
 Basic Skills/Other: 29.3%

Admission Requirements and Criteria

General Eligibility

Seattle Central offers free and open admission to students who will be a high school graduate and/or over the age of 18 by the time they plan to begin classes. Special arrangements can be made for qualifying students under age 18.

Deadlines & Fees

Regular Application Deadline: Ongoing
 Priority Application Deadline: Not applicable
 Application Fee: No fee for general application.

Selective Admissions Programs

Some Professional/Technical programs have selective admissions, entry requirements and/or application deadlines. Visit the program website for more information.

Estimated Annual Expenses

Seattle Central	w/ parents	w/o parents
Tuition/Fees	\$4,865	\$4,865
Room and Board	\$5,428	\$12,321
Books/Supplies	\$900	\$900
Total	\$11,193	\$18,086

Baccalaureate Tuition/Fees: \$8,761
 Non-Resident Tuition/Fees: \$5,340

Financial Aid

Phone: 206.934.3844

Website:

seattlecentral.edu/enrollment-and-funding/financial-aid-and-funding/financial-aid

Other Funding Options Website:

seattlecentral.edu/campus-life/student-support-and-services/career-development/career-services-center/paying-for-college

FAFSA Deadlines

Autumn/Fall

Priority Deadline: TBD

Regular Deadline: August 31, 2021

Winter

Priority Deadline: TBD

Regular Deadline: November 30, 2021

Spring

Priority Deadline: TBD

Regular Deadline: February 28, 2022

Summer

Priority Deadline: TBD

Regular Deadline: May 28, 2022

Campus Visits

Phone: 206.934.3800

Websites:

<https://seattlecentral.edu/get-started/visit-campus>

Programs

College Transfer

Students can take their first two years of college here, where we offer smaller classes taught by talented instructors dedicated to helping them reach their goals. Then, students can transfer their credits to a four-year college or university to finish their bachelor's degree.

Professional/Technical

Seattle Central offers a variety of career preparation short-term certificate, associate degree and applied bachelor's degree programs to help students launch successful careers including:

Business Technology Management

Business Process Management, Business Intelligence, Office Management, Accounting

Assistant, User Support, Applied Accounting and Entrepreneurship

Creative Arts

Graphic Design, Apparel Design and Visual Media

Culinary

Culinary Arts and Specialty Desserts & Breads

Healthcare

Dental Hygiene, Respiratory Care, Community Health & Education, Healthcare Services Management, Nursing, Surgical Technology and other Allied Health fields

Information Technology

IT-Networking, Web Design, Web Development, Programming, Database Administration and more.

Maritime

Marine Engineering Technology and Marine Deck Technology

Social & Human Services

Applied Behavioral Science, Chemical Dependency, Early Childhood Education & Family Studies and Social & Human Services.

Wood Technology

Carpentry, Cabinetmaking and Marine Technology

*Bachelor's of Applied Science degrees indicated in bold.

Basic Studies

These programs help students who are not quite ready for college-level classes including: Adult Basic Education, I-BEST, GED, High School Completion, High School 21+ and ESL.

Dual Credit Options

Running Start

This program gives students a "running start" on college-level coursework. Completed courses count twice – once toward fulfillment of high school graduation requirements, and again for college credit. More information:

seattlecentral.edu/programs/high-school/running-start

Other High School Programs

Seattle Central currently offers CTE dual credit and other programs to help local high school students start earning college credit while in high school.

More information:

seattlecentral.edu/programs/high-school

I-BEST (Integrated Basic Education and Skills Training)

This program helps students at the basic skills level enroll in college-level programs so they can earn certificates in high-demand industries. Classes teach basic skills and workforce skills at the same time. More information:
seattlecentral.edu/programs/basic-and-transitional-studies/i-best

Student Life

Student Support Services

Tutoring, advising, counseling, multicultural services, veterans services, and women's programs. Workforce Services, TRiO, MESA, College Success Program and other programs also support qualifying students throughout their time at Seattle Central.

Student Clubs/Organizations

Seattle Central currently has over 50 active clubs, including: Glee Club, Public Speaking Club, Black Student Union, Chinese Club, Student Veterans Association and many more.

Campus Events

Throughout the year, the campus hosts a variety of events, with many planned and produced by students, including: concerts, an annual Unity Fair, art events, panel discussions and more.

Sports and Recreation

Seattle Central has a full-service fitness center featuring basketball courts, free weights, cardio machines, pool tables and more. Several student clubs cater to those interested in sports.

Shoreline Community College

16101 Greenwood Avenue N.
Shoreline, WA 98133
(206) 546-4101

www.shoreline.edu

Facebook.com/ShorelineCommunityCollege

Twitter: @shorelinecc

Instagram: @shorelinecollege

Student Profile

Total Enrollment: (Fall 2020) 5777 Faculty/Student Ratio: 1:18

Program Intent

College/University Transfer: 45%

Professional-technical: 42%

Basic Skills: 8%

Other/Unknown: 5%

Admission Requirements and Criteria

General Eligibility

High school diploma or GED

Junior status in high school for Running Start

Deadlines & Fees

Regular Application Deadline: Rolling admission

Priority Application Deadline: Rolling admission

See How to Apply at: shoreline.edu/apply

Application Fee: No fee

Other Fees: Placement testing \$20

Selective Admissions Programs

- Automotive Technology: shoreline.edu/auto
- Biotechnology: shoreline.edu/biotechnology/
- Dental Hygiene: shoreline.edu/dental
- Health Informatics & Information Management: shoreline.edu/hiim
- The Honors College: shoreline.edu/honors
- Medical Lab Technician: shoreline.edu/medlabtech
- Nursing: shoreline.edu/nursing
- Running Start: shoreline.edu/running-start

Dual Credit Options

High School options

Running Start, high school completion, GED, Career Education Options, Learning Center North
shoreline.edu/high-school-programs

Running Start

Available to eligible 11th and 12th graders enrolled in a Washington state public high school

Estimated Annual Expenses*

Tuition	\$ 4,572
Room and Board	\$14,360
Books/Supplies	\$ 1,200
Fees	\$ 991
Total	\$21,125

*For a full-time student living independently over 4 quarters (academic year plus summer).

Financial Aid

Phone: (206) 546-4762

financialaid@shoreline.edu

Title IV/FAFSA code: 003791

www.shoreline.edu/financial-aid

Scholarships: www.shoreline.edu/scholarships

Phone: (206) 533-6783

Funding for Career Training:

www.startnextquarter.org

FAFSA Deadlines

Autumn/Fall 2021

Priority Deadline: June, 2021

Regular Deadline: rolling basis

Winter 2022

Priority Deadline: November TBD, 2021

Regular Deadline: rolling basis

Spring 2022

Priority Deadline: February TBD, 2022

Regular Deadline: rolling basis

Housing

New on-campus Residence Hall. Many apartments within walking distance.
www.shoreline.edu/housing

Campus Visits

Group and individual, customized tours
Amy Stapleton
Phone: (206) 546-7841
Email: astapleton@shoreline.edu
www.shoreline.edu/tours

Sports and Recreation

Men and women's intercollegiate teams: baseball, basketball, soccer, softball, and volleyball. Many intramural sports and activities.
Phone: (206) 546-4746
Email: athletics@shoreline.edu
www.shoreline.edu/athletics

Student Life

More than 50 student clubs, service learning opportunities in the community, student government, The Ebttide student newspaper, theater and musical productions, art galleries, parent child center, technology centers, multicultural and gender equity center.

Unique Opportunities

The Honors College at Shoreline (www.shoreline.edu/honors), Study Abroad, Running Start, Music Technology Program, Digital Film Production Program, Career Education Options program, Learning Center North

Campus updates

- New student residence hall
- New allied health and STEM buildings planned
- Recently renovated theater and library with dedicated learning support centers
- Received Tree Campus USA national recognition

Other Contacts

Admissions Information

Phone: (206) 546-4611
FAX: (206) 546-5835
enrollmentservices@shoreline.edu

Advising Services

Phone: (206) 546-4559
advising@shoreline.edu
www.shoreline.edu/advising

International Education

Phone: (206) 546-4697
international@shoreline.edu
www.shoreline.edu/international

Student Accessibility Services

Phone: (206) 546-4545
FAX: (206) 533-5109
TTY: (206) 546-4520
sas@shoreline.edu
www.shoreline.edu/ssd

Students, Equity & Success

Phone: (206) 546-4641
vp-ses@shoreline.edu
www.shoreline.edu

Student Life

Phone: (206) 546-6908
mhsmith@shoreline.edu
asg.shoreline.edu

Veterans Resources

Phone: (206) 546-4645
veterans@shoreline.edu
www.shoreline.edu/veterans

Accreditation

Northwest Commission on Colleges and Universities

Other accreditors:

- Accreditation Commission for Education in Nursing
- Commission on Dental Accreditation
- Commission on Accreditation of Health Informatics & Information Management Education
- National Accrediting Agency for Clinical Laboratory Sciences
- National Automobile Technicians Education Foundation

www.skagit.edu

Campuses & Centers

Mount Vernon Campus
2405 East College Way
Mount Vernon, WA 98273

Whidbey Island Campus
1900 SE Pioneer Way
Oak Harbor, WA 98277

San Juan Center
221 Weber Way
Friday Harbor, WA 98250

Marine Technology Center
1606 R Avenue
Anacortes, WA 98221

Cardinal Craft Brewing
15579 Peterson Road
Burlington, WA 98233

Accreditation

Northwest Commission on
Colleges and Universities

About SVC

With a commitment to equity in providing access, supporting achievement, and strengthening community, Skagit Valley College has earned distinction as a community leader by offering access to exceptional education, providing workforce programs that support local business, and encouraging cultural enrichment activities throughout Skagit, Island, and San Juan counties.

Program Intent

University/College Transfer: 47%
Professional/Technical: 47%
Basic Skills: 7%

Enrollment Services

Phone: 360-416-7700
(FAX) 360-416-7890
mv.enrollment@skagit.edu

TRIO

360-416-7852
Whidbey Island Campus 360-679-5351
TrioStudentServices@skagit.edu
<https://www.skagit.edu/trio>

Financial Aid

360-416-7666 (FAX) 360-416-7886
Whidbey Island 360-679-5320
financial.aid@skagit.edu
Title IV/FAFSA code **003792**

2021-2022 Priority Dates

for the FAFSA/WASFA Application

- Summer: April 1, 2021
- Fall: April 1, 2021
- Winter: November 1, 2021
- Spring: February 1, 2022

Other Scholarships

SVC Foundation Scholarships 360-416-7717
<http://skagitfoundation.org/scholarships/>

Disability Access Services

Mount Vernon Campus 360-416-7958
Whidbey Island Campus 360-679-5393
<https://www.skagit.edu/disability-access-services>

Student Equity & Inclusion Services

360-416-7938
<https://www.skagit.edu/about/office-equity-inclusion>

Veterans Education

Mount Vernon Campus 360-416-7610
mv.vets@skagit.edu
Whidbey Island Campus 360-679-5389
workstudy.veteran@skagit.edu

International Students

360-416-7891
(FAX) 360-416-7868
<https://www.skagit.edu/international>

Athletics

360-360-7765 sandy.leber@skagit.edu
<https://athletics.skagit.edu/>

Women: Basketball, Soccer, Golf, Softball, Volleyball. Men: Baseball, Basketball, Golf, Soccer.

Student Profile

Fall 2020 Headcount: 4,583
Fall 2020 Faculty/Student Ratio: 18:1

Admission Requirements and Criteria

Admissions Information
www.skagit.edu/getstarted

General Eligibility

Admission to SVC is open to anyone who has a high school diploma, High School Equivalency Certificate, or is at least 18 years old. SVC welcomes people of all income levels, backgrounds, and previous educational experience. We also offer a variety of high school completion programs.

Selective Program Admission

Each program has its own website and application deadlines. Please review program requirements:

www.skagit.edu/academics/areas-of-study/

Deadlines & Fees

Admissions and Application information:
www.skagit.edu/getstarted

Application Link:

www.skagit.edu/apply

Application Fee: None

Unique Opportunities

Integrated Learning, Internships, and Student Engagement

Student Life

Student government, clubs, activities programming, extra-curricular programs including theater, music, art, student radio station, newspaper, athletics, student health services, Cardinal traditions.

<https://www.skagit.edu/student-life/>

Campus Housing

360-416-7650
mv.cvv@skagit.edu www.skagit.edu/cvv

Dual Credit Options

College in the High School, CTE, Dual Credit
dualcredit@skagit.edu

Running Start

<https://www.skagit.edu/academics/high-school-programs/running-start/>

High School Options

High School Completion, Open Doors, GED, High School 21+
360-416-7640

Estimated Annual Expenses (Living on Own)

Tuition	\$4,800
Room and Board	\$10,500
Books/Supplies	\$960
Personal Expenses	\$2,250
Transportation	\$1,350
Total	\$19,860

Average Awards in 2020-21

Students receiving aid: 54% (% of students enrolled for 2020-21 who received financial aid for at least one quarter in 2020-21).

New Students receiving aid: 61% (% of first-time students enrolled for 2020-21 who received financial aid for at least one quarter in 2020-21).

Total aid awarded: \$12 million in 2020-21*

Academic Degrees, Professional/Technical Degrees & Certificates, Bachelor of Applied Science Degrees

For a full list of Degrees and Certificates:

<https://catalog.skagit.edu/content.php?catoid=29&navoid=2634>

Two Bachelor of Applied Science Degrees: Environmental Conservation; Applied Management (General and Healthcare Tracks).
www.skagit.edu/bas

South Puget Sound Community College



South Puget Sound
COMMUNITY COLLEGE

Olympia Campus

2011 Mottman Rd SW
Olympia, WA 98512
Phone: 360-596-5200
spscc.edu

Lacey Campus

4220 6th Ave SE
Lacey, WA 98503
Phone: 360-709-2000

SPSCC in Yelm

At Yelm High School & Extension School
Phone: 360-596-5200 (Olympia Campus)

Student Profile

Total Enrollment: 5,300
Faculty/Student Ratio: 1:22

Program Intent

College/University Transfer: 51%
Professional-technical: 32%
Basic Skills 10%
Other 7%

Admission Requirements and Criteria

General Eligibility

We maintain an "open door" admissions policy and admit any person who may benefit from our programs, regardless of academic background.

Deadlines & Fees

More on deadlines and fees at spscc.edu/apply

What quarter do you want to start?	Applications will be processed starting	Quarter begins
Winter 2022	July 2021	Jan. 3, 2022
Spring 2022	Sept. 2021	April 4, 2022
Summer 2022	Jan. 2022	July 5, 2022
Fall 2022	Jan. 2022	Sept. 19, 2022

Application Fee: No fee for general application.

Other Fees: Additional fees include a Technology Fee, a Student Building Fee, a Matriculation Fee, and course fees as applicable. Running Start students pay Associated Student Programs fee.

Website: spscc.edu/tuition-fees

Special Admissions Programs

The following programs have requirements beyond the regular application process and have a \$25 Application Fee:

- Dental Assisting
- Expanded Function Dental Auxiliary
- Nursing

Website: spscc.edu/apply/special

Dual Credit Options

Running Start

Running Start allows high school juniors and seniors in Washington State to take classes and earn credits at a community college. Running Start students who participate full-time can graduate with a high school diploma and an associate degree at the end of their senior year. Running Start students make up about 24% of SPSCC students and can participate in clubs, student leadership, and more. Students who place into or have completed English 101 (ENGL&101) are eligible. This includes public school, private school, and home school students.

Website: spscc.edu/runningstart

College in the High School

SPSCC works with many local high schools to provide College in the High School classes. Interested students should contact their high school for more information.

Website: spscc.edu/apply/high-school-options

Estimated Annual Expenses

Tuition and Fees	\$ 4,592
Room and Board	\$3,120 (living with parent)
Books/Supplies	\$900
Total	\$8,612

Financial Aid

Phone: 360-596-5241

Website: spscc.edu/pay-for-college

Scholarship Website: spscc.edu/scholarships

FAFSA Deadlines

Submit FAFSA starting Oct. 1 for the next school year. Priority deadlines are:

Summer 2021 – March 19, 2021

Fall 2021 – June 11, 2021

Winter 2022 – Oct. 22, 2021

Spring 2022 – Jan. 21, 2022

School Code: 005372

Housing

We do not offer on-campus housing, but do offer a housing program and emergency housing support.

Website:

spscc.edu/personal-support/housing-basic-needs

Campus Visits

Admissions Info Session or Campus Tour – Dive into admissions, financial aid, assessment and placement, and more at our one-hour group info sessions online.

Start Here Desk – Just starting to explore college? A quick introduction to our enrollment steps may be just what you need.

One-on-One Appointment – If you have degree questions, you can get them answered by an Educational & Career Planner at the New Student Advising and Registration orientation (NSAR).

Phone: 360-596-5440

Email: outreach@spscc.edu

Website: spscc.edu/visit

Sports and Recreation

SPSCC Clipper Athletics compete in the Northwest Athletic Conference (NWAC) Western Region for:

- Women's volleyball
- Men's soccer
- Women's basketball
- Men's basketball

The Clipper Athletics programs at South Puget Sound Community College provide opportunities for men and women to participate in highly skilled, competitive intercollegiate sports. These programs greatly contribute to the academic success of our student-athletes while giving students an opportunity to play sports during their first two years of college.

Phone: 360-596-5469

Email: athletics@spscc.edu

Website: spsccathletics.com

Workforce Transitions

For students ready to get into the workforce quickly, our technical certificate and degree programs can be the perfect path. Our Workforce Transitions programs provide financial support to help connect students with a path into a high-demand, high wage career. These programs can support:

- Professional technical training (over 30 degrees and certificates available)
- Job skills training—specific skills needed to gain employment
- Pre-college skills (diploma, GED®, basic skills, or ESL) to prepare for career training

Each program has different criteria and requirements, but SPSCC has tools and experts to help each student find funding that will put them on a solid path to completion and employment.

Phone: 360-596-5252

Email: workforce@spscc.edu

Website: spscc.edu/workforce



South Seattle College
6000 16th Ave SW
Seattle, WA 98106

www.southseattle.edu

Student Profile

(Fall 2020 headcount, all sources)
Total Enrollment: 5980
Faculty/Student Ratio: 1:19

Program Intent

College/University Transfer: 26%
Professional-Technical: 56%

Admission Requirements and Criteria

General Eligibility

South Seattle College is open to those who are 18 years of age or older or hold a high school diploma or GED. Those younger than 18 are considered underage and may be admitted to approved programs, or take courses with special permission. We also offer high school completion programs. More details regarding regular admission can be found at <https://southseattle.edu/steps-enroll/admissions-application> and regarding underage admission can be found at <https://southseattle.edu/registration/underage-admissions>.

Deadlines & Fees

Regular Application Deadline: Rolling Admissions
Application Fee: \$0 (no cost)

Selective Admissions Programs

Admittance to South Seattle College does not guarantee admission to a particular program of study. Visit our programs websites at www.southseattle.edu for specific requirements.

Dual Credit Options

- Running Start
- Career & Technical Education Dual Credit
- Career Link

Estimated Annual Expenses

Over 3 quarters or 9 months. "Room and Board" estimate is for students living away from home.

Tuition & Fees	\$4,717
Rent/Food/Utilities	\$10,770
Books/Supplies	\$900
Miscellaneous/Personal	\$2,400
Transportation	\$1,200
Total	\$19,987

Financial Aid

Phone: (206) 934-5317
Website: www.southseattle.edu/financial-aid
Scholarship Website:
<https://southseattle.edu/financial-aid/scholarships>

FAFSA Deadlines

Autumn/Fall

Regular Deadline: None

Winter

Regular Deadline: None

Spring

Regular Deadline: None

Summer

Regular Deadline: None

Housing

South Seattle College is a commuter campus and does not have on-campus housing options. Our main campus is located in West Seattle, and key nearby neighborhoods to search for housing include Alki, Admiral, Arbor Heights, Boulevard Park, Delridge, Gatewood, Highland Park, Highpoint, Junction, Puget Ridge, South Park, Westwood and White Center.

Campus Visits

Phone: (206) 934-6684
Website:
<https://southseattle.edu/new-student-services/campus-tours>

Email: SouthOutreach@seattlecolleges.edu

Sports and Recreation

Intramural sports programs typically include soccer, softball, basketball and volleyball. Sports and recreation-focused student clubs are always looking for new students to join, and we have a fitness center and outdoor sports courts on campus.

Academic Programs

Bachelor of Applied Science (BAS) Degrees:

- Hospitality Management
- Sustainable Building Science Technology

Transfer Degrees

- Associate of Arts
- Associate in Business
- Associate of Science
- Programs of study include:
 - Accounting
 - Biology
 - Business
 - Ceramics & Sculpture
 - Chemistry
 - Communication Studies
 - Computer Science
 - Digital Art / Photography
 - Economics
 - Education
 - Engineering
 - Environment Science
 - Environmental Studies
 - History
 - Humanities & Culture
 - Kinesiology, Sports & Exercise Science
 - Literature & Society
 - Math
 - Music
 - Music History
 - Nutrition Science
 - Painting & Drawing
 - Physics & Astronomy
 - Political Science
 - Pre-nursing
 - Psychology
 - Public Health
 - Writing Studies

Professional & Technical Programs

- Associate of Applied Science - Transfer Degree (AAS-T)
- Associate of Applied Science (AAS) Degree
- Certificate of Completion Awards
- Programs include:
 - Aeronautical Technology
 - Airframe & Powerplant
 - Aviation Maintenance Technology
 - Automotive Technology
 - Culinary Arts
 - Restaurant Production
 - Diesel & Heavy Equipment Technology
 - Landscape Horticulture
 - Multi-Occupational Trades (Apprenticeships)
 - Multi-Occupational in Engineering & Technology
 - Wine Studies
 - Winemaking (Wine Production)
 - Wine Marketing & Sales
 - Welding Fabrication Technology
 - Maritime Shipyard Welding
 - Associate Degree Nursing
 - Nursing Assistant Certified

About South Seattle College

South Seattle College has a place for everyone, including you! From the transfer student looking for an affordable freshman and junior education before moving on to a university to someone looking to train in a specific skill offered by our numerous professional-technical programs, we thrive on helping you achieve your goals. South also offers dual credit options for high school students, basic and transitional studies, ESL classes and many fulfilling continuing education courses.

Exceptional, passionate faculty and a stellar student services team ensure your path to success is full of allies every step of the way.

To learn more, visit www.southseattle.edu.



Spokane Community College
1810 N. Greene St.
Spokane, WA 99217-5399
www.scc.spokane.edu

Student Profile

Total Enrollment: 20,000
Faculty/Student Ratio: 1:18

Program Intent

College/University Transfer: 28%
Professional-technical: 46%

Admission Requirements and Criteria

General Eligibility

Spokane Community College has an open door admission policy that allows anyone who has graduated from high school, completed the requirements for a GED certificate or who has special permission from the Vice President of Student Services (or designee). You may begin your college study at the beginning of any quarter (fall, winter, spring or summer); however, you should be aware that some programs of study only begin during certain quarters.

To enroll at SCC

1. Apply online at www.scc.spokane.edu/apply
2. Apply for financial aid at www.fafsa.gov
3. Complete math placement questionnaire
4. New Student Orientation
5. Register for classes

Deadlines & Fees

Regular Application Deadline: 3 weeks prior to the start of the quarter you want to attend
Application Fee: None
Other Fees: None

Selective Admissions Programs

- Diagnostic Medical Sonography
- Nursing
- Radiology Technician
- Respiratory Care
- Echocardiography
- Dental Assisting

Dual Credit Options

Running Start

Juniors and seniors in high school can earn college credit and high school credit at the same time through Running Start. Students can attend tuition-free up to 15 credits. Classes are regular SCC courses taught on campus.

Estimated Annual Expenses

Tuition Based on 3 quarters/ 15 credits	\$4,608.00
Books/Supplies	\$1,134
Total	\$5,742.00

Financial Aid

(509) 533-7017 or 1-800-248-5644 ext. 7017
www.scc.spokane.edu/Admissions/FinancialAid/Home.aspx
Scholarships: <https://ccsfoundation.org>

FAFSA Priority Deadlines

Fall Deadline: April 16, 2021
Winter Deadline: October 15, 2021
Spring Deadline: February 11, 2022
Summer Deadline: N/A

Housing

SCC does not offer on-campus housing

Campus Visits

Phone: (509) 533-TOUR
Website: www.scc.spokane.edu/Tours
Email: Ramona.Barhorst@scc.spokane.edu

Sports and Recreation

Community Colleges of Spokane offers a wide range of intercollegiate athletic programs, open to full-time students at both colleges. Both men's and women's teams compete in the Northwest Athletic Conference (NWAC).

Blank Page



Spokane Falls Community College

Community Colleges of Spokane

Spokane Falls Community College
3410 W. Whistalks Way
Spokane, WA 99224-5288

www.sfcc.spokane.edu

Student Profile

Total Enrollment: 7,000
Faculty/Student Ratio: 1:18

Program Intent

College/University Transfer: 73%
Professional-technical: 27%

Admission Requirements and Criteria

General Eligibility

Spokane Falls Community College has an open-door admission policy that allows anyone who has graduated from high school, completed the requirements for a GED certificate or who has special permission from the Vice President of Student Affairs to enroll. You may begin your college study at the beginning of any quarter (fall, winter, spring or summer); however, you should be aware that some programs of study only begin during certain quarters.

SFCC now offers Bachelor of Applied Science degrees in Information Systems and Technology, Cyber Security, and Applied Management.

www.sfcc.spokane.edu/bas

Deadlines & Fees

Application Deadline: 3 weeks prior to start of quarter

Application Fee: None

Required placement tests: None

Placement testing fee: None

Selective Admissions Programs

- Audio Engineering
- Graphic Design
- Hearing Instrument Specialist
- Interpreter Training Program
- Occupational Therapy Assistant
- Physical Therapy Assistant

Dual Credit Options

Running Start

Juniors and seniors in high school can earn college credit and high school credit at the same time. Students can attend tuition-free up to 15 credits. Classes are regular SFCC classes.

Estimated Annual Expenses

Tuition	\$4,608
Books/Supplies	1,134
Total	5,742

Financial Aid

Phone: 509-533-3550

Website:

<https://sfcc.spokane.edu/How-to-Pay-for-College>

Scholarship Website:

<http://ccsfoundation.org>

FAFSA Priority Deadlines

Autumn/Fall

April 16, 2021

Winter

October 15, 2021

Spring

February 11, 2022

Campus Visits

Phone: 509-533-3190

Website: <https://sfcc.spokane.edu/Tours>

Email: campustours.sfcc@sfcc.spokane.edu

Sports and Recreation

Community Colleges of Spokane participates in 15 different men and women's intercollegiate sports through the Northwest Athletic Conference and intramural sports are available for non-varsity athletes. SFCC also offers 40+ clubs and a recreation center for student engagement.

Blank Page

Tacoma Campus
6501 S. 19th Street
Tacoma, WA 98466

Gig Harbor Campus
3993 Hunt Street
Gig Harbor, WA 98335

www.tacomacc.edu

Twitter and Instagram: @tacomacc

Facebook: www.facebook.com/tacomacc

Student Profile

Total Enrollment: 11,566

Median Age: 26

Program Intent

College/University Transfer: 50.9%

Workforce Training: 24.9%

Basic Skills: 10.2%

Not Specified: 16.8%

Admission Requirements and Criteria

General Eligibility

Who is eligible to apply for admission to TCC?

- High school graduates
- GED earned
- At least 18 years old

Applicants who have not earned their high school diploma or GED may be able to enter TCC through our Basic Education for Adults programs.

Applicants under 18 years of age who have not graduated from high school may be able to enter TCC through either Running Start or Fresh Start programs.

Enrollment Steps

1. Apply for admission
2. Get connected on the student portal
3. Pay for college (financial aid and scholarships)
4. Assess your skills – multiple measures or testing
5. Get oriented – new student orientation
6. Pay your tuition – register and prepare for classes

Deadlines & Fees

Regular Application Deadline:

tacomacc.edu/costs-admission/admission-process/

Application Fee: None

Financial Aid Deadlines:

tacomacc.edu/costs-admission/financial-aid/

Selective Admissions Programs

Nursing, Sonography, Paramedic/EMT, Radiology, Respiratory Therapy, Paralegal, and BAS Degrees: Health Information Technology, Applied Management, Community Health, IT Networking Information Systems & Technology

Dual Credit Options

- Running Start
- College in the High School

High School Options

- Fresh Start
- High School Completion

Unique Opportunities

- Study Abroad
- WorkSource
- Continuing Education
- Health Information Management BAS Degree
- Community Health BAS Degree
- Applied Management BAS Degree

Campus Updates

- Explore TCC's Phased Reopening Strategy at tacomacc.edu/covid-19/fall-2020-learning

Sports and Recreation

- Soccer: men and women
- Basketball: men and women
- Baseball: men
- Volleyball: women

Student Engagement

- Phi Theta Kappa
- Student Government
- Clubs and organizations
- Art gallery
- Student newspaper/news site

Estimated Annual Expenses

Tuition (15 credits/quarter)	\$4,230.30
Books/Supplies	\$930
Total	\$5,160.30

*Please visit tacomacc.edu/costs-admission/tuition-payment/ for a more accurate expense estimate. Tuition and fees may vary based on program.

Contact Us

Key Numbers

253-566-5000 TCC Operator
253-566-6042 Admissions/Outreach
253-566-5097 Athletics
253-566-5080 Financial Aid
253-566-5315 Scholarships

Admissions/Outreach

253-566-6017 Christina Nakada-Alm
cnakada-alm@tacomacc.edu

Running Start

253-566-5320 Christy Perotti
cperotti@tacomacc.edu

College Bound

253-566-6017

Access/Support

360-504-6357
access@tacomacc.edu

Athletics

253-460-4462 Jason Prenovost
jprenovost@tacomacc.edu

Campus Visits

253-566-6042 Outreach Services
outreachservices@tacomacc.edu

Financial Aid

253-566-5080 Kim Matison
kmatison@tacomacc.edu

International Students

253-566-5190 James Newman
jnewman@tacomacc.edu

CASA/MECA Student Services

253-566-5025 Marcos Flores
mflores@tacomacc.edu

Scholarships

253-566-5315 Emily Roska
eroska@tacomacc.edu

Veteran Services

253-566-5033 Frank McDougald
fmcdougald@tacomacc.edu



Walla Walla Community College

Main Campus

500 Tausick Way • Walla Walla WA 99362

Clarkston Campus

1470 Bridge Street • Clarkston WA 99403

wwcc.edu • 509.522.2500 • 509.758.3339

Student Profile

Total Enrollment: 5,048 for all WWCC sites.

Program Intent

College/University Transfer: 30%

Professional-technical: 51%

Basic Skills: 14%

Personal/Other: 5%

Admission Requirements and Criteria

General Eligibility

Walla Walla Community College is an open-access higher education institution. All qualified individuals are accepted who are at least 18 years of age or are graduates of an accredited high school or have an equivalent certificate, i.e., General Education Development (GED). Applicants under the age of 18 at the time of registration and who are not high school graduates must complete the Under-Age Admission Policy paperwork or be participating in a program designed for high school students.

Deadlines & Fees

Regular Application Deadline: Open

Priority Application Deadline: Depends on the program

Application Fee: \$0

Selective Admissions Programs

Some programs have specific admission procedures and limited space; therefore, admission to the College does not guarantee availability of all programs or courses. Please review special admission procedures for workforce programs under entrance requirements for the specific program of interest at www.wwcc.edu

Dual Credit Options

- **Running Start**
- **College in the High School**

Estimated Annual Expenses

Tuition	\$4,818
Rent/Food/Utilities	\$3,486
Books/Supplies	\$1,000
Transportation	\$1,650
Misc./Personal	\$2,046
Total	\$13,000

Financial Aid

Phone: 509.527.4301

Website: wwcc.edu/financial-aid/

Scholarship Website:

wwcc.edu/paying-for-college/scholarships/

FAFSA Deadlines

Autumn/Fall

May 3rd 2021

Winter

November 1st 2021

Spring

February 3rd 2022

Summer

May 1st 2022

Campus Visits

Phone: 509.522.2500

Website: wwcc.edu/welcome

Sports and Recreation

Walla Walla Community College offers a wide variety of athletic opportunities for prospective student athletes. In the Fall, Warrior Field on the front of campus hosts Men's and Women's Soccer, while Volleyball takes center stage in the Dietrich Center – often referred to as 'The Dome'. The Winter quarter sees The Dome taken over by the Men's and Women's Basketball while the Spring months offer Baseball, Softball, Men's and Women's Golf and Rodeo. The Warriors play in the Northwest Athletic Conference (NWAC) – the largest independent association of community colleges in the country.

Blank Page

Wenatchee Campus
1300 Fifth Street
Wenatchee, WA 98801
509-682-6800

Omak Campus
PO Box 2058
116 West Apple Ave.
Omak, WA 98841

www.wvc.edu

Registrar

Jonathan Barnett
509-682-6835
jbarnett3@wvc.edu

Lead Educational Planner

Jaima Kuhlmann
509-682-6846
jkuhlmann@wvc.edu

Testing Center

509-682-6830

CAMP Program

Speaks Spanish and English
509-682-6973
www.wvc.edu/camp

Director of Student Access/Disability Services

Lisa Foster
Phone: 509-682-6854
TTY/TTD: 509-682-6853
sas@wvc.edu

Student Profile

Total Enrollment: 5,071
Faculty/Student Ratio: 1:14

Program Intent

College/University Transfer: 47%
Professional-technical: 53%

Admission Requirements and Criteria

General Eligibility

Wenatchee Valley College maintains an open enrollment policy for all students who are high school graduates, have earned a General Education Development (GED) certificate or are at least 18 years of age. Otherwise, you may apply for special admission.

Deadlines & Fees

Regular Application Deadline: two weeks before classes begin
Application Fee: No
Application Fee Waiver: N/A
Other Fees: Registration fee, \$30/quarter (Wenatchee campus). Technology fee, \$65/quarter (Wenatchee campus), \$30/quarter (Omak campus). Student recreation center fee, \$5/credit, \$75/quarter maximum (Wenatchee campus). Omak comprehensive fee, \$1.50/credit, \$15 maximum.

Selective Admissions Programs

Qualified applicants who have met the prerequisites for the allied health program of their choice are considered of equal merit and equally qualified to be accepted into a limited enrollment program. However, if the number of qualified applicants exceeds the number of available spaces in a program, admission will be competitive and based on an estimate of the student's potential to succeed. Students applying to an allied health program must attend an allied health information session prior to submitting a supplemental application for a program. The information sessions will describe the requirements of the programs, the application processes, the selection criteria and the occupation under consideration. Application materials are available on the website, www.wvc.edu/AlliedHealth. Information session schedules are available in the allied health office and on the college website.

Admissions

Speaks Spanish and English
509-682-6806
www.wvc.edu/apply

Dual Credit Options

Running Start

Speaks Spanish and English
509-682-6848
www.wvc.edu/RunningStart

CTE Dual-Credit

509-682-6603
www.wvc.edu/CTEDualCredit

College in the High School

509-682-6848
www.wvc.edu/CollegeinHS

Estimated Annual Expenses (2020-21)

Tuition (WA state resident)	\$4,320
Room and Board (living on campus)	\$6,750
Books/Supplies	\$930
Transportation	\$1,242
Personal and Miscellaneous	\$2,232
Total	\$15,474

www.wvc.edu/CostofCollege

Financial Aid

Speaks Spanish and English
Phone: 509-682-6810
Email: financialaid@wvc.edu
Website: www.wvc.edu/FinancialAid
Scholarships:
www.wvc.edu/Scholarships
Higher education relief funding:
wvc.edu/ReliefFunds

FAFSA Deadlines

Priority Deadline: March 15

Housing

509-682-6706
www.wvc.edu/Housing

Campus Visits

Phone: 509-682-6860
www.wvc.edu/Visit

Sports and Recreation

Baseball, men's basketball, women's basketball, men's soccer, women's soccer, softball, volleyball.
Kyle Vierck
509-682-6771
www.wvc.edu/Athletics

Office of Diversity, Equity and Inclusion

Erin Tofte
Speaks Spanish and English
509-682-6868
etofte@wvc.edu

Veterans Coordinator

Laura Murphy
509-682-6814
lmurphy@wvc.edu

237 West Kellogg Road
Bellingham, WA 98226
360.383.3000 | info@whatcom.edu
whatcom.edu

Student profile

Enrollment: 6,647 quarterly; 11,195 annually
Faculty-student ratio: 1:18
1,111 Running Start students annually
366 international students from 30 countries
229 veterans

Program intent

College/university transfer: 79%
Professional-technical: 21%

About Whatcom

Explore your options and discover your strengths at Whatcom Community College. WCC in Bellingham, WA is regularly recognized as one of the top 150 community colleges in the nation by the Aspen Institute. WCC, a destination for cybersecurity, healthcare and business studies, offers bachelor of applied science degrees, transfer degrees, career preparation, online courses and community education classes. At WCC, we meet students where they are and put them on a path to a better future.

Top degrees WCC grads earn at two- or four-year colleges:

- STEM
- Business, finance, accounting
- Social sciences
- Humanities
- Nursing

Bachelor degrees

- Bachelor of Applied Science (BAS) degree in IT Networking – Cybersecurity
- Bachelor of Applied Science degree in Applied Business Management

Associate and transfer degrees

- Associate in Arts & Sciences (DTA)
- Associate in Science (AST)

- Associate in Business (Transfer – Major Related Program)
- Associate in Music (Transfer – Major Related Program)
- Associate in Science (AS) – Software Development
- Associate in Applied Science – Transfer (AAS-T)-Cybersecurity
- Associate in Applied Science – Transfer (AAS-T)-Early Childhood Education
- Associate in Liberal Studies (non-transfer)

Professional-technical programs

- Accounting
- Business administration
- Computer information systems
- Criminal justice
- Cybersecurity
- Early childhood education
- Finance
- Hospitality & tourism business management
- Massage therapist
- Medical assisting
- Nursing
- Nursing assistant
- Office administration
- Paralegal studies
- Parenting education
- Physical therapist assistant
- Substance use disorder professional
- Visual communications

Admission requirements & criteria

General eligibility

WCC welcomes any person at least 18 years of age who has graduated from high school or has earned a GED certificate. Applicants who do not meet these criteria will be considered on an individual basis.

360.383.3030 | admit@whatcom.edu

Deadlines & fees

Priority application deadline: May 31

Application fee: \$0

Other fees: whatcom.edu/tuition

Selective admissions programs

Some of Whatcom's professional-technical career programs have special admission requirements and application deadlines. 360.383.3080 | advise@whatcom.edu

Dual-credit options

Running Start

360.383.3126 | rstart@whatcom.edu

College in the High School

360.383.3030 | registration@whatcom.edu

Estimated annual expenses (45 credits)

Tuition	\$4,116.30
Room & board	\$8,100.00
Books/supplies	\$775.00
Fees	\$344.40
Total	\$13,335.70

Financial aid

whatcom.edu/finaid

360.383.3010 | finaid@whatcom.edu

FAFSA deadlines

Application opens: October 1

Fall and summer priority deadline: March 15

Winter priority deadline: November 1

Spring priority deadline: February 1

Summer priority deadline: April 1

Scholarships

whatcom.edu/scholarships

360.383.3080 | advise@whatcom.edu

Notable programs

- Bachelor of Applied Science degree in IT Networking – Cybersecurity
- State-of-the-art health professions training facilities
- Lead institution for NCyTE Center, a national cybersecurity education consortium
- Named Area Health Education Center for Western Washington to help improve rural health care

Outreach

We are here to support you through the college exploration process, and getting started. Do you host a college night at your high school? Please invite WCC to attend.

whatcom.edu/outreach

360.383.3002 | outreach@whatcom.edu

Campus life

There are countless ways for WCC students to participate in campus life and enhance their college experience. Whatcom's office of student life provides opportunities for students to get involved in student government, programming & diversity board, student ambassadors and student clubs. There is also a campus newspaper, choir and active drama program. The office of student life's mission is to provide vibrant campus life and leadership programs that engage, educate and empower. 360.383.3007 | studentlife@whatcom.edu

Athletics & recreation

Athletics provides a variety of learning experiences for students and helps build pride and a sense of community. WCC's award-winning Orca athletic program offers men's and women's basketball and soccer, women's volleyball, and beginning fall 2020, men's and women's cross country.

whatcom.edu/athletics

360.383.3112 | athletics@whatcom.edu

The Student Recreation Center offers all students access to fitness and strength training equipment, indoor running track, balcony-level fitness and stretching areas, two studio spaces, towel service and locker room facilities, and basketball and volleyball courts.

Housing

Cedar Hall, WCC's first on-campus student housing is now open. The state-of-the-art residence hall has capacity to house 240 students in a variety of apartment styles including private rooms and private bathrooms. Students can apply now!

Amenities include:

- Fully furnished units, including kitchens and smart TVs in each unit
- Free Wi-Fi access
- Free parking
- Community spaces on each floor
- On-site laundry facility
- Local, regional, and international attractions nearby

whatcom.edu/housing | 360.383.3008 | residencelife@whatcom.edu



Yakima Valley College

S. 16th Avenue & Nob Hill Blvd
PO Box 22520
Yakima, WA 98907-2520

yvcc.edu

Student Profile

Total Enrollment: 3,954
Faculty/Student Ratio: 19 to 1

Program Intent

College/University Transfer: 42%
Professional-technical: 53%
Applied Baccalaureate: 5%

Admission Requirements and Criteria

General Eligibility

Yakima Valley College (YVC) is committed to an open-door policy and encourages the use of its post-secondary educational opportunities and services by the whole community. All community members, whether or not they possess a high school diploma, may enroll at the college without regard for their past educational record. More information is available at:
yvcc.edu/admissions

Deadlines & Fees

What Quarter do you want to start?	Application Deadline	2021-22 Quarter Begins
Fall	Mid-Aug.	9/20/2021
Winter	Mid-Nov.	1/4/2022
Spring	Mid.-Feb.	3/29/2022

Note: Selective Admission Programs have different application deadlines.

Application Fee: \$30
Application Fee Waiver: None

Other Fees: Additional fees include a student activity fee, technology fee, eLearning fee and a combined service fee. More information is available at:

yvcc.edu/tuition

Selective Admissions Programs

Certain professional/technical programs have selective admission processes. There are also special admission processes for the Bachelor of Applied Science programs (Business Management, Dental Hygiene, IT Network System Administration, and Teacher Education), College & Career Readiness programs, International Student Program, Running Start and Underage Student Admission. Additional information may be found at:
yvcc.edu/admissions

Dual Credit Options

Running Start

The Running Start Program is a partnership between YVC and Washington State public high schools. The program offers eligible high school juniors and seniors the opportunity to enroll in regular college classes on our campus and to receive both high school and college credit for those classes. Eligibility for Running Start is based on placement into English 101 and Math 085 on our placement exam. Additional information is available at:

yvcc.edu/runningstart

College in the High School

Career & Technical Education (CTE) Dual Credit provides career pathways for high school students. CTE Dual Credit classes are taught at the high school or skills center and integrate academics with technical development to help prepare students for advanced education and careers related to professional/technical occupations. Additional information and a list of participating high schools available at:

yvcc.edu/academics/dual-credit

Estimated Annual Expenses

Tuition	\$4,773
Room and Board	\$10,650
Books/Supplies	\$942
Fees	\$180
Total	\$16,545

Financial Aid

Phone: 509.574.6855

Website: yvcc.edu/financialaid

Scholarship Website: yvcc.edu/scholarships

All persons interested in attending YVC are encouraged to explore several scholarship sources. High school seniors seeking scholarships to YVC should also contact their high school counselors. All applications for YVC Foundation scholarships and awards are due Dec. 1, with the list of awardees announced Feb. 28.

FAFSA Priority Filing Date

YVC accepts applications for financial aid throughout the year. To maximize benefits, file your financial aid application by the priority filing date of March 1. If possible, apply 2-4 weeks prior to the start of each quarter to allow for processing.

Housing

The Student Residence Center (SRC) provides a safe living community for students at a competitive price. The residence hall is located on the Yakima Campus and is within a short walking distance to classes, the library, and other campus and recreational facilities. Single and double units available. More information is available at yvcc.edu/housing

Campus Visits

Phone: 509.574.4712

Website/Email: admission@yvcc.edu

Call or email to schedule a campus tour. YVC also offers a virtual tour of its Yakima and Grandview campuses. View the virtual tour at: yvcc.edu/tour

Sports and Recreation

Yakima Valley College has successfully competed in intercollegiate athletics since 1928. YVC has traditionally offered a comprehensive athletic

program to accommodate the special interests and talents of as many students as possible. Women's and men's sports programs, providing competitive athletic experiences to coincide with the student's academic experiences, are an important part of the YVC experience.

YVC is a member of the Northwest Athletic Conference (NWAC). Intercollegiate athletic programs are offered in men's baseball and basketball and in women's basketball, softball, volleyball and soccer. More information is available at: goyaks.com

All YVC students also have access to a state-of-the-art Fitness Center on campus with more than 50 pieces of major equipment to pursue their health and wellness goals.

Independent Four-year Colleges and Universities

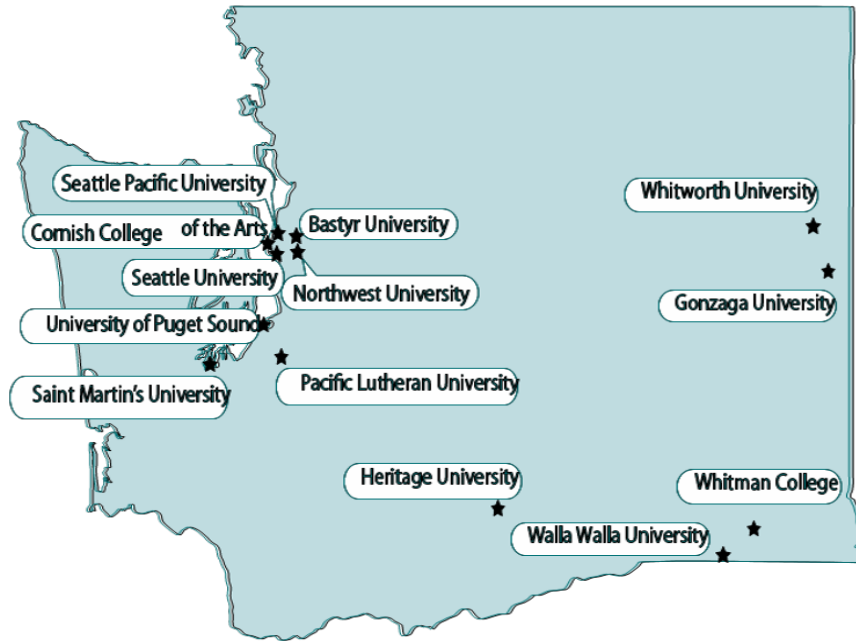

Public Four-year Colleges and Universities



Blank Page

Bastyr University



Location: Kenmore, WA

Type: Private

Majors: 7 undergraduate majors, 11 graduate degrees, 2 post-baccalaureate programs, 2 academic certificates

Faculty: 66 full-time core, 139 part-time adjunct

Retention: 82% average for all programs (undergraduate, graduate, and professional) over the last six years

Enrollment

Total	Undergraduate	Graduate & Professional
888	80	757

Admissions

(Fall 2020)

Applied	Admitted	Expected Enrollment
81	61	41

Profile (admitted)

Fall 2018 Middle 50%

GPA	ACT	SAT
2.75-4.00	N/A	N/A

Cost of Attendance

(2021-22 undergraduate students)

Tuition & fees	\$27,570
Room/board	\$26,100
Books/supplies	\$2,250
Total	\$55,245

Transfer Admissions and Deadlines

Contact: bastyr.edu/admissions | 425-602-3332 | admissions@bastyr.edu

Deadline: February 1st

Application fee: \$60

Application fee waiver: Attend campus event OR attend in-person/phone advising appointment

General admission information and application: Online application, official transcripts

Financial Aid and Deadlines

Contact: bastyr.edu/admissions/financial-aid | 425-602-3332 | finaid@bastyr.edu

FAFSA priority filing deadline: March 15th

FASFA school code: 016059

Additional Information

Our Vision

As the world's leading academic center for advancing and integrating knowledge in the natural health arts and sciences, Bastyr University will transform the health and well-being of the human community.

Our Mission

We educate future leaders in the natural health arts and sciences. Respecting the healing power of nature and recognizing that body, mind and spirit are intrinsically inseparable, we model an integrated approach to education, research and clinical service.

Core Themes

Core Theme One: Education

- Goals: The University offers rigorous and relevant teaching practices in support of the promotion of innovative ideas, student learning and educational success.

Core Theme 2: Care

- Goals: The University promotes positive health outcomes through natural sciences, healing and service that improve the quality of life for patients and communities. Bastyr University strives to attract and support talented individuals committed to promoting a healthy world.

Student Demographics

- Average student age: 31
- Median student age: 29
- Gender: 84% female/16% male
- International Students: 60, representing 27 countries

Learning Facilities

- Naturopathic teaching clinic accessible to students for their health care needs
- Medicinal Herb Garden and Greenhouse
- Campus library

Campus Laboratories

- Botanical Medicine Lab
- Cadaver Anatomy Lab
- Histology Lab
- Hydrotherapy Lab
- Nutrition Kitchen
- Research Lab
- Soft Tissue Manipulation Lab

Social Media

- Instagram: @bastyrUniversity
- Youtube.com/BastyrUniversity
- facebook.com/BastyrUniversity

Learn more

View on-demand webinars about Bastyr, our philosophy, and our programs at bastyr.edu/admissions/events

Contact Us

admissions@bastyr.edu
(425) 602-3332

CORNISH COLLEGE OF THE ARTS

Location: Seattle, WA

Type: Private, Independent

Majors: Art, Design, Animation, Game Art, Experience Design, Illustration, Object Design, Film, Interior Architecture,

Music, Dance, Theater-Acting, Theater-Musical Theater, Performance Production

Faculty: 130

Class size average: 13

Retention: 74%

Graduation Rate (6 yr): 55%

Enrollment

Total	Undergraduate	Graduate & Professional
635	635	na

Admissions

(Fall 2020, COVID)

	Applied	Admitted	Enrollment
Freshmen/Transfer	732	625	142

Profile (admitted)

Fall 2017 Middle 50%

	GPA	ACT	SAT
Freshmen	x.xx - x.xx	xx - xx	xxxx - xxxx
Transfer	x.xx - x.xx	xx - xx	xxxx - xxxx

Cost of Attendance (2020 - 21)		Cost of Attendance (2019-20 Out-of-state)	
Tuition & fees	\$33,360	Tuition & fees	\$33,360
Room/board	\$12,600	Room/board	\$12,600
Books/supplies	\$1800	Books/supplies	\$1800
Total	\$47,760	Total	\$47,760

Freshman Admissions and Deadlines

Contact: www.cornish.edu 800-726-ARTS admission@cornish.edu

SAT/ACT codes: SAT 0058 ACT 4501

Deadline: Early Action, Dec 1; Priority Deadline, Feb 15; rolling admission after Feb 15

Decisions/notification: Rolling beginning mid-December

Application fee: \$60

Application fee waiver: yes

General admission information and application: Application for Admission, Essay, Secondary School Transcript, and Letter of Recommendation.

College Transcripts required for all transfer students and Running Start participants.

Audition or Portfolio review required for each department.

Financial Aid and Deadlines

Contact: www.cornish.edu 206-726-5014

FAFSA priority filing deadline: February 15

Early Action applicants encouraged to complete FAFSA no later than December 1

Cornish school code: 012315

Additional Information

Accreditation

Northwest Commission on Colleges and Universities

National Association of Schools of Art and Design (NASAD)

Cooperative Programs

Associate of Independent Colleges of Art and Design (AICAD) www.aicad.org

National Portfolio Day Association www.nationalportfolioday.org

Kadenze www.kadeze.com

Pilchuck Glass School www.pilchuck.com

Campus Visits

206-726-5016; 800-726-ARTS

admission@cornish.edu

Majors:

Visual Arts - BFA Degree

- Art (painting, photography, print art, sculpture, video)
- Design - BFA in Design, BFA in Illustration, BFA in Animation, BFA in Game Art and BFA in Experience Design
- Film
- Interior Architecture, Object Design

Visual Art students begin in a year-long Foundation program with exposure to all four areas. Second year students choose one of the four departments and confirm their major. Direct entry to Film for experienced film makers, available by invitation.

Performing Arts- BFA and BM degrees

Dance - technique, choreography, teaching, 3-year BFA available by invitation

Music - multi-genre for instrumentalists, vocalists and composition studies

Theater - acting, musical theater, original works (playwriting, directing, generative works)

Performance Production - costume, scenic, lighting design, technical direction, stage management

NEW: BA degree option for students who have earned AA degree from WA state community colleges.

Earn BA in two years will be offered in the following majors: Art, Dance, Theater, Music and Performance Production

Admission Counselors assigned by discipline.

Why Cornish?

Seattle - Seattle is an amazing city for young emerging artists. Just the right size to see the great work of professionals and be seen as an artist with new ideas to share.

Faculty - Faculty are world-class working professional artists. They are actively involved in the Seattle arts community and beyond. Teachers, artists, mentors - they help you bridge the gap from student to professional.

Students - Your peer group is here! You will be surrounded by serious, practicing artists 24/7. Faculty, classmates, staff - are all part of the Seattle arts community. It is a supportive, nurturing environment in which to take risks with your art making.

Voice - At Cornish, we place great emphasis on developing each distinct artistic voice. Students are encouraged to push the boundaries, take risks, and develop their own voice as an artist.

Central Washington University



Location: Ellensburg, WA

Type: Public

Degrees Offered: Bachelor's, Master's

Majors: Over 135

Faculty Ratio: 18-to-1

Class size average: 20

Retention: 71%

Graduation Rate (6 yr): 55%

Enrollment

Total	Undergraduate	Graduate & Professional
11,737	10,923	664

Admissions

Fall 2020

	Applied	Admitted	Enrollment
Freshman	9,793	7,715	2,045
Transfer	2,619	2,164	1,214

Profile (admitted)

Fall 2020 Middle 50%

	GPA	ACT	SAT
Freshmen	3.15	N/A*	N/A*
Transfer	3.32	N/A*	N/A*

Cost of Attendance (2021-22 WA residents)		Cost of Attendance (2020-21 Out-of-state)	
Tuition & fees	\$8,592	Tuition & fees	\$25,650
Room/board	\$13,938	Room/board	\$13,938
Books/supplies	\$900	Books/supplies	\$900
Total	\$23,430	Total	\$40,488

First Year Admissions and Deadlines

Contact: www.cwu.edu/admissions 509.963.1211 admissions@cwu.edu

CWU SAT/ACT codes: SAT 4044, ACT 4444 *CWU is now test optional

Priority deadline: March 1, 2022

Decisions/notification: 1-2 weeks after completed application and documents are received

Application fee: \$60 **Application fee waiver:** NACAC, College Board, Need-based waivers

General admissions information and application:

Admissions requirements can be found at: www.cwu.edu/admissions/first-year

Admissions online application can be found at: <https://admissions.cwu.edu/apply/>

Financial Aid and Deadlines

Contact: www.cwu.edu/financial-aid 509.963.1611 finaid@cwu.edu

CWU school code: 003771 **FAFSA priority filing deadline:** March 1, 2022

Scholarship Central Application Opens: October 1, 2021 **Deadline:** March 1, 2022

<https://www.cwu.edu/scholarships/scholarship-central>

Additional Information

Admissions

Admissions Counselor Directory

<https://www.cwu.edu/admissions/admissions-directory>

Automatic Admission for Freshman

Students with 3.00+ cumulative high school GPA who are CADR complete will be automatically admitted to Central.

*CWU is now test optional

On-The-Spot Admissions Events

CWU offers a limited number of On-The-Spot admissions events at high schools throughout the state each Fall.

For Fall 2021 we plan to offer a hybrid of virtual and in-person option. If you haven't received an informational email or have questions please reach out to Andrea Baber, Senior Admissions Counselor andrea.baber@cwu.edu

Campus visits and Information

Sessions

CWU is following local, state and federal health mandates and anticipate updating offerings throughout the year (virtual and in person):

<https://www.cwu.edu/programs/visit-cwu>

<http://www.cwu.edu/admissions/online-admissions-experiences.com>

Email: visit@cwu.edu

Pre-orientation: Wildcat Day

Date: April 9 & 23, 2022

Wildcat Day is an optional pre-orientation event for admitted students. It is designed to help students confirm their decision as well as to take care of some of the first steps to join the wildcat family. Both students and guests are encouraged to attend.

Wildcat Facts

- CWU is the only 4 year University in WA State to receive the HEED award which recognizes outstanding commitment to diversity.
- 15 pre-professional programs
- 85% of students receive financial aid, Over \$109 million in financial assistance offered each year.
- Top 50 LGBTQ+ friendly communities in the nation.

Academics & Student Life

Notable Programs & Degrees

- **Music Program**: One of the largest in PNW.
- **College of Business**: Ranked among top 5% worldwide, and accredited by AACSB
- **Department of Geological Sciences**: ranked top 100 nationwide for research & grant funding
- **CWU Education Program**: graduates more Washington state educators than any other University (1 out of 5).
- Faculty recognized regionally and/or nationally for collegiate teaching in mathematics, physics, geology, music, and chemistry.

Top 5 areas of study

- Business Administration
- Information Technology Administrative Management (ITAM)
- Elementary Education
- Law and Justice
- Accounting

Unique Programs

- Actuarial Science
- Agricultural Business
- Apparel, Textiles & Merchandising
- Aviation
- Construction Management
- Dance
- Global Wine Studies
- Nutrition
- STEM Teaching

Student Life

- 45% of students are first generation
- 38% of students are students of color
- 150 student clubs, organizations & associations
- Division II-athletics 13+ Men's and Women's options
www.cwu.wildcatsports.com
- 25 club sports with over 500 participants
- 20+ intramural sports offerings with strong student participation



Eastern Washington University

Location: Cheney and Spokane, WA

Type: Public, Regional

Degrees: Bachelor's, Master's, Doctorate

Faculty to student ratio: 1:22

Class size average: 25

Retention: 70.7%

Graduation Rate (6 year): 50.5%

Enrollment

Total	Undergraduate	Graduate & Professional
12,350	10,293	2,057

Admissions

(Fall 2020)

	Applied	Admitted	Enrollment
Freshmen	6,023	4,840	1,535
Transfer	1,535	1,423	840

Profile (admitted)

Fall 2020 average

	GPA	ACT	SAT
Freshmen	3.28	NA (test optional)	NA (test optional)
Transfer	3.07	NA (test optional)	NA (test optional)

Cost of Attendance (2020-21 WA residents)		Cost of Attendance (2020-21 WUE; see ewu.edu/tuition for complete rates)	
Tuition & fees	\$7,780	Tuition & fees	\$10,701
Room/board	\$13,026	Room/board	\$13,026
Books/supplies	\$930	Books/supplies	\$930
Personal + transportation	\$3,075	Personal + transportation	\$3,075
Total	\$24,751	Total	\$27,732

Freshman Admissions and Deadlines

Contact: ewu.edu, 509.359.2397, admissions@ewu.edu

EWU SAT/ACT codes: SAT 4301, ACT 4454

Priority Deadline: February 1, 2022

Decisions/notification: Rolling

Application fee: \$60

Application fee waiver: Yes, contact admissions@ewu.edu

General admission information and application: ewu.edu/apply

Financial Aid and Deadlines

Contact: ewu.edu/financialaid, 509.359.2314, finaid@ewu.edu

FAFSA priority filing deadline: Feb. 1, 2022

Scholarship Deadline: Feb. 1, 2022

EWU FAFSA school code: 003775

Additional Information

Application Updates

- All priority deadlines are Feb. 1, 2022.
- You can upload fee waivers as part of the application.
- All students who apply by Feb. 1 receive scholarship consideration.
- Honors applicants are required to write an essay.

Permanently Test Optional

No freshman or transfer applicant is required to submit test scores.

Fee Waivers

Contact admissions@ewu.edu for information.

Freshman Application Materials

- Completed EWU application at ewu.edu/apply
- \$60 application fee or fee waiver
- Unofficial high school transcript

Transfer Application Materials (Fewer than 40 transferable credits)

- Completed EWU application at ewu.edu/apply
- \$60 application fee or fee waiver
- Unofficial high school transcript
- Official college transcripts

Transfer Application Materials (more than 40 transferable credits)

- Completed EWU application at ewu.edu/apply
- \$60 application fee or fee waiver
- Official college transcripts

Average Aid Awards 2020-21

- Financial aid applicants receiving aid: 86.6%
- Applicants with need receiving aid: 100%
- Average financial aid package: \$11,966
- Net Price Calculator: ewu.edu/calculator

Financial Aid Priority Deadline: Feb. 1

- Apply for federal financial aid at studentaid.gov
- EWU's FAFSA code: 003775
- Apply for Washington state financial aid at readysetgrad.wa.gov

Scholarship Deadline: Feb. 1

- New students are automatically considered for scholarships
- Apply for additional scholarships at ewu.edu/scholarships

Texting

Students can text questions to 509.740.3270.

New Facilities and Visit Activities

- Catalyst Building (Computer Science, Engineering, Business, Design)
- Interdisciplinary Science Building (Biology, Chemistry, Geology, Physics)
- Prairie Restoration Project (real-world sustainability)
- Lucy Covington Initiative (tribal sovereignty)

Events and Visits Updates

- Face-to-face and virtual tours are available.
- On-campus group visits are available.
- Book group visits and tours early to ensure availability. Contact campustours@ewu.edu for more information.
- On-campus and off-campus visits take place throughout the fall and spring. Learn more at ewu.edu/admissionsevents

Unique Opportunities at EWU

Army ROTC – ewu.edu/rotc

CAMP – ewu.edu/camp

Chicana/o/x Studies – ewu.edu/chicanoed

Destination Eastern – ewu.edu/destination

EPIC Adventures – ewu.edu/epic

Honors Program – ewu.edu/honors

Running Start – ewu.edu/runningstart

Study Abroad – ewu.edu/studyabroad

Veterans Resources – ewu.edu/veterans

Disability Support Services – ewu.edu/dss

LGBTQ+ – ewu.edu/pridecenter

Multicultural Center – ewu.edu/mcc

Notable Areas of Study

Business

Criminal Justice

Computer Science

Data Analytics

Design

Dental Hygiene

Education

Electrical Engineering

Environmental Science

Film

Forensic Science

Mechanical Engineering

Pre-nursing

Public Health



Gonzaga University

Location: Spokane, Washington

Type: Private

Majors: 75 **Faculty:** 455

Class size average: 23

Retention: 92% (2019-2020)

Graduation Rate (6 yr): 88% (CO '14)

Enrollment

	Total	Undergraduate	Graduate & Professional
	7295	4852	2443

Admissions

(Fall 2020)

	Applied	Admitted	Expected Enrollment
Freshmen	8409	3149	1050
Transfer	384	245	127

Profile (admitted)

Fall 2020 Middle 50%

	GPA	ACT	SAT
Freshmen	Unweighted: 3.53-3.9	26-31	1180-1330
Transfer	Minimum required: 2.7		

Cost of Attendance

(2021-22 WA residents)

Tuition & fees	\$48,470
Room/board	\$13,192
Books/supplies	\$1,212
Total	\$62,874

Freshman Admissions and Deadlines

Contact: www.gonzaga.edu, 509-313-6572, admissions@gonzaga.edu

SAT/ACT codes: SAT 4330, ACT 4458

Deadline: Regular Decision – December 1, 2021; Late Application – February 1, 2022

Decisions/notification: By March 1, 2022

Application fee: \$50

Application fee waiver: NACAC, College Board, Need-based waivers and Alumni Fee Waiver

General admission information and application: www.gonzaga.edu/apply

Financial Aid and Deadlines

Contact: www.gonzaga.edu/finaid

509-313-6582

finaid@gonzaga.edu

FAFSA priority filing deadline: December 1, 2021

GU school code: 003778

Additional Information

Test Optional for First-Year Applicants

Gonzaga University does not require an SAT or ACT. Students applying without a test have the same access to everything: admission, automatic merit scholarships, special scholarships, Honors, and direct admission to nursing and engineering. No additional information is required.

Gonzaga also recognizes that high schools may have chosen to use a “Pass/Fail” grading option due to the pandemic, and the University notes that will not disadvantage students in the admission process.

Application Deadline

The deadline for first-year students is December 1, 2021. We will accept late applications until Feb. 1, 2022.

Students will be notified of their admission by March 1, 2022. They will be automatically considered for a merit-based scholarship at the time of admission.

The Free Application for Federal Student Aid (FAFSA) opens October 1, and our priority deadline is December 1, 2021. Gonzaga-specific scholarship applications are due by January 1, 2022 (available at gonzaga.edu/scholarships). The January 1 deadline also applies to students applying to the Honors Program (gonzaga.edu/honors).

New Integrated Science and Engineering Facility Set to Open Fall 2021

Opening in the fall of 2021, the John and Joan Bollier Family Center for Integrated Science and Engineering Facility will provide students of all majors with a space that fosters innovative learning and houses 15 different types of labs for collaborative undergraduate research.

Meeting the Needs of Pell-Eligible Students

Gonzaga is working hard to meet the financial need of all Pell-eligible students in the state of Washington by providing grant and scholarship aid to cover the cost of tuition for first-year students (www.gonzaga.edu/magis).

Connect with Gonzaga / On Campus & Virtual Options

Gonzaga.edu/virtualgonzaga offers Virtual Information Sessions, Meetings with Admission Counselors, Student Panels, and more. On Campus offerings can be found at: gonzaga.edu/visitgu.

If you have questions or would like a Gonzaga representative to provide information or a presentation to your students, please reach out to the representative for your school - gonzaga.edu/mycounselor.

Information for High School Counselors: www.gonzaga.edu/schoolcounselors

Heritage University



Location: Toppenish, WA

Type: Private, Non-Profit

Majors: 42 Undergraduate

Faculty: 57 Full time faculty/215 Part time faculty

Class size average: 13

Retention: 84%

Graduation Rate (6 yr): 41%

Enrolment

	Total	Undergraduate	Graduate & Professional
	981	794	187

Admissions

(Fall 2020)

	Applied	Admitted	Expected Enrollment
Freshmen	474	474	250
Transfer	347	347	200

Cost of Attendance (2021-22 WA residents)		Cost of Attendance (2021-22 out-of-state)	
Tuition & fees	\$18560	Tuition & fees	\$18560
Room/board	\$3516	Room/board	\$3516
Books/supplies	\$942	Books/supplies	\$942
Total	\$23018	Total	\$23018

Freshman Admissions and Deadlines

Contact: heritage.edu/admissions 509.865.8500 admissions@heritage.edu

HU SAT/ACT codes: SAT 4344, ACT 4462

Deadline: Rolling

Decisions/notification: Rolling

Application fee: FREE

Application fee waiver: N/A

General Admission information and application:

Financial Aid and Deadlines

Contact

Website: heritage.edu/financialaid

Phone: 509-865-8502

Email: financial_aid@heritage.edu

FAFSA priority filing deadline: December 15, 2021

HU school code: 03777

Additional Information

What Makes HU unique- Heritage University empowers a multi-cultural and inclusive student body to overcome the social, cultural, economic, and geographic barriers that limit access to higher education. Rooted in the homeland of the Yakama Nation, the University embraces transformational student-centered education that cultivates leadership and a commitment to the promotion of a more just society.

Strength In Smaller Numbers- Small class sizes. Affordable undergrad and graduate programs. Multiple campuses throughout the community. These are just a few examples of why Heritage is the right university for you.

Student Life- We believe in empowering our students with campus life resources and opportunities to support their personal and professional goals. Heritage provides a well-balanced student experience by offering a variety of extracurricular and co-curricular activities that serve as leadership and professional development opportunities, and for a chance to form lifelong connections. Be a part of the campus community and discover all the ways you can be involved at Heritage!

Start Unstoppable You

Heritage University invites you on a journey to academic and professional success! We offer a wide variety of different undergraduate degrees:

- Psychology
- Social Work
- Education
- Criminal Justice
- Nursing
- plus many more.

Diversity- Heritage is the only private university in the state to be designated by the U.S. Department of Education as a **Hispanic Serving Institution (HSI)**. Additionally, with its percentage of Native American students, it is also designated as **Native American Serving Non-Tribal Institution (NASNTI)**. Heritage is one of only two universities in the country to be designated as both a HSI and a NASNTI. The broad diversity found at Heritage is an asset to all students as this exposure to different ethnicities and cultures helps them succeed in a multicultural workforce.

Financial Aid-For the vast majority of Heritage University students, a college education would be unobtainable without financial aid support. Through its equity packaging of grants and scholarships, Heritage is able to provide that support to every student with a demonstrated need.

- 91% of Heritage students receive financial aid
- \$20,175 is the average combined financial aid and scholarship award for first-year freshmen
- \$4 million in scholarships and institutional aid is awarded annually by Heritage

Because Heritage is a private institution, it relies heavily on the generosity of donors. The university works with donors to create endowed and named scholarships and to build awarding criteria to match their individual funding goals.

Northwest University

Location: Kirkland, WA

Type: Independent, Four-Year, Private, Christian

Majors: 73 **Faculty:** 75

Class size average: 19

Retention: 83%

Graduation Rate (6 yr): 67%



Northwest
UNIVERSITY

Enrollment

Total	Undergraduate	Graduate & Professional
2,383 On Campus, Online & Extension Sites	823 on-campus; 551 online	357

Admissions

(Fall 2020)

	Applied	Admitted	Expected Enrollment
Freshmen	642	459	214
Transfer	268	189	122

Profile (admitted)

Fall 2020 Middle 50%

	GPA	ACT	SAT
Freshmen	3.53	23	1100
Transfer	3.28	n/a	n/a

Cost of Attendance

(2020-1 All Students)

Tuition & fees	\$33,500
Room/board	\$9,700
Books & Supplies	\$480
Total	\$43,680

Freshman Admissions and Deadlines

Contact: www.northwestu.edu 1-800-669-3781 admissions@northwestu.edu

NU SAT/ACT codes: SAT 4541, ACT 4466

Deadline: Rolling; Early Action: November 15th, January 15th; Regular: August 1st

Decisions/notification: Begins October 1st

Application fee: \$30

Application fee waiver: Free before November 15th, otherwise on a case to case basis. Please have student contact their admissions counselor

General admission information and application: www.northwestu.edu/admissions

Financial Aid and Deadlines

Contact: www.northwestu.edu/financialaid 425.889.5210 studentfinancialservices@northwestu.edu

FAFSA priority filing deadline: December 1st

NU school code: 003783

Additional Information

Application Requirements

Biographical Essay, Official High School Transcript, SAT or ACT Scores (Optional)

Scholarships

Northwest University awards scholarships to incoming students based on academics, athletic talent, musical & theatre talent, participating in a campus visit, and need. Need-based financial aid comes in the form of scholarships, grants, or loans and are based on the information from the FAFSA.

In addition, Northwest University is affiliate of the Act Six Scholarship program serving the Tacoma-Seattle region. www.actsix.org.

Campus Visits

Schedule Online: www.northwestu.edu/visit

Email: visit@northwestu.edu.

Phone: 425.889.5286

\$500 scholarship if visiting before Feb 15.

Housing

NU offers residence halls, student apartments, and family housing on campus.

Athletics

The Eagles compete in 4 men's and 6 women's sports as a member of the Cascade Collegiate Conference in the NAIA (Division I & II). Learn more at www.nueagles.com.

Unique Opportunities

- All majors require internships with local businesses and organizations that frequently lead to full-time employment.
- Career Readiness initiative to equip students with competencies and certificates for preparation in the workplace.
- 80% of NU majors require global learning in study abroad and departmental trips.
- NU students have access to many service learning opportunities and mission trips during the year and throughout breaks.
- Students participate in chapel services twice per week and Biblical studies courses are included in the core curriculum.

Notable Programs

- NU's Recording Arts Technology and Music Industry Business programs offer practical experience in our prestigious on-site recording arts studio, the largest live sound stage north of Los Angeles.
- NU's Education program includes both a Master's in Teaching, providing distinction for future teachers.

Undergraduate Majors & Minors

Audio Production

Biology: Pre-Medicine, Pre-Health, Animal Biology, General Science

Business: Accounting, Business Administration, International Business, Management, Marketing, Military Science and Leadership, Music Industry Business

Communication Studies: Media and Society, Strategic Communication, Human Communication

Computer Science: Business Systems, Data Analytics, Program/Project Management, Software Engineering, User Interface Programming

Contemporary Music Industry: Producer, Recording Arts Technology

Data Science

Educational Studies: Elementary Education, Secondary Education, Community Programming, Instructional Design, International Education

English

Environmental Science: Natural Science, Environmental Education, Environmental Policy

Exercise Science

History & Political Science

Intercultural Studies: International, Domestic

Mathematics

Ministry: Biblical Literature, Church and Ministry Leadership, Pastoral, Youth, Children, and Family Ministries,

Music: Contemporary Music Industry, Music, Worship & Music Studies

Nursing

Psychology: Counseling, Cultural, Marriage & Family, Organizational Behavior

User Experience Design

Video Production: Animation & Motion Video, Live Action Video

Pacific Lutheran University

Location: Tacoma, WA

Type: Independent

Majors: 45 **Faculty:** 372

Class size average: 23

Retention: 81%

Graduation Rate (6 yr): 71%

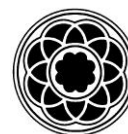

PACIFIC
LUTHERAN
UNIVERSITY

Enrollment	Total	Undergraduate	Graduate & Professional
		2,907	2,554

Admissions (Fall 2020)	Applied	Admitted	Enrollment
	Freshmen	3,638	2,853
Transfer	662	453	138

Profile (admitted) Fall 2020 Middle 50%	GPA	ACT	SAT
	Freshmen	3.48-4.0	Test Optional
Transfer	3.13-3.73	NA	NA

Average Cost of Attendance (2020-21)		"Sticker" Cost of Attendance (2020-21)	
Tuition & fees	\$16,529	Tuition & fees	\$ 48,226
Room/board	\$ 11,150	Room/board	\$ 11,482
Books/supplies	\$1,050	Books/supplies	\$ 1,050
Total	\$ 28,729	Total	\$ 60,758

Freshman Admissions and Deadlines

Contact: plu.edu 253-535-7151 admission@plu.edu

PLU SAT/ACT codes: SAT 4597, ACT 4470 **REMINDER: PLU is test-optional**

Deadline: Rolling Admission (see below for guidelines)

Decisions/notification: Priority Reading Dates of October 15th, November 15th, December 15th and January 15th; Notification within 3-4 weeks of receiving a complete application

Application fee: FREE!

Application fee waiver: You don't need one. It is free for everyone!

General admission information and application:

Applications (Common App or ACT SIX application) are reviewed on an individual basis with consideration for GPA, course selection, essay and recommendations. PLU is test-optional.

We are also working with a few school districts on an Automatic Admission Partnership for their seniors. Email Melody Ferguson (mferguson@plu.edu) if your school or district is interested. More info here: www.plu.edu/admission/aap/

Selective Program Admission

Conditional Admission to Nursing: Complete an application to PLU and an additional application for Nursing by January 15th

International Honors (IHON) Program: Complete an application to PLU and an application to IHON by February 1st

Financial Aid and Deadlines

Contact: plu.edu/sfs 253-535-7134 sfs@plu.edu

FAFSA priority filing date: December 1st (although, this is really just a guideline)

PLU school code: 003785

Additional Information

Mission Statement

PLU seeks to educate students for lives of thoughtful inquiry, service, leadership and care – for other people, for their communities and for the Earth.

Up to Date Information Related to COVID 19

plu.edu/coronavirus

Campus Visits/Tours - plu.edu/visit

Information related to on-campus and virtual visit programs and campus tours.

Seniors will qualify for a *\$1,000 visit scholarship* if they attend an admission sponsored tour or event on-campus.

Dual Credit/College Level Credit Policy

PLU generally requires a score of 4 or 5 on AP exams to earn college credit, we award up to 30 credits for completion of an IB Diploma and we do accept transferrable Running Start credit.

More info: plu.edu/admission/advanced-credit

Running Start Information Page:

plu.edu/admission-first-year/apply/running-start-students/

Housing

8 residence halls and 1 apartment-style living community

Including some Opt-In Themed Learning Communities:

- Creative Expression
- First in the Family
- Student of Color
- Environmental & Social Justice
- International Hall – Languages & Honors Program
- Lavender Community
- STEM House
- Wellness House
- Women's Empowerment & Gender Equity

On-Campus housing is generally required for a student's freshman and sophomore years.

New & Notable Programs – plu.edu/majors

PLU has over 105 programs of study that include majors, minors, certificates, endorsements and concentrations. Some include:

- Criminal Justice
- Data Science
- Gender, Sexuality & Race Studies
- Theatre AND Musical Theatre (BFA or BA)
- Business: AACSB accreditation
- Communication (including film and journalism)
- Education
- Music (BA, BME or BFA)
- 3-2 Engineering
- Computer Science
- Biology
- Nursing
- Environmental Studies
- Kinesiology
- Pre-Professional Health Programs (Pre-Med)
- Pre-Law

Global Education & Study Away

- PLU was the first American University to have study away classes on all 7 continents at the same time.
- 1 of only 22 US colleges to receive the highest level of accreditation from The Forum on Education Abroad
- We are on a 4-1-4 calendar system. J-Term (January Term) allows our students one extra chance to study away.
- Our IHON Program allows students to enroll at Oxford University for 4-6 months.
- Top 20 nationally for highest percentage of students who study abroad

Sports & Recreation - golutes.com

PLU varsity athletics competes in the Northwest Conference, NCAA Division III. PLU has 19 varsity athletic teams and 4 club sports (lacrosse, men's rowing wrestling, and ultimate Frisbee) in addition to a wide offering of intramural and rec programs.

Outcomes

- 80% of PLU students are accepted to Medical School and 79% to Dental School
- 90% of PLU students are employed or in grad school within six months of graduating
- 100% of Nursing and Education graduates are employed within 6 months of graduation
- 85% of the Class of 2019 completed an internship, field work or research

Scholarships/Financial Aid - plu.edu/admission/scholarships

- 97% of students receive financial aid from PLU.
- *PLU Pledge* is our loan repayment assistance program (plu.edu/plu-pledge)
- *Academic Merit Scholarships* - \$6,000-\$27,000 (just by applying to PLU - which is free!)
- *PLU Presidential Scholarship* - \$26,000-full tuition (requires a separate application that is due December 1st)
- *Artistic Achievement Scholarships* in Art, Music, Theatre, Dance or Speech & Debate - \$1,000-\$7,500 per year (audition/portfolio required)
- *253 PLU Bound Scholarship* – Full Tuition (just have to be admitted to PLU, have a 3.3 or higher weighted GPA and be a recipient of the WA State College Bound scholarship). Students will also receive an additional \$1,000 Supporting Success Scholarship and \$1,500 Housing Grant.
- *Nurse and Educator Dependent Commitment* – If a student's parent/guardian is a nurse or k-12 educator they get at least 50% off tuition.

Find YOUR PLU Admission Contact

<https://www.plu.edu/admission/counselors/>

Saint Martin's University



Location: Lacey, WA

Type: Private

Majors: 31 **Faculty:** 193

Class size average: 12

Retention: 76%

Graduation Rate (6 yr): 61%

Enrollment	Total	Undergraduate	Graduate & Professional
	1,643	1,395	248

Admissions (Fall 2020)	Applied	Admitted	Expected Enrollment
	Freshmen	2577	1604
Transfer	669	335	229

Profile (admitted) Fall 2020 Middle 50%	GPA	ACT	SAT
	Freshmen	3.08 - 3.79	17 - 23
Transfer	3.0 - 3.74	18 - 26	1030 - 1130

Cost of Attendance (2021-22 WA residents)		Cost of Attendance (2021-22 out-of-state)	
Tuition & fees	\$40,210	Tuition & fees	\$40,210
Room/board	\$12,850	Room/board	\$12,850
Books/supplies	\$2,000	Books/supplies	\$2,000
Total	\$53,940	Total	\$53,940

Freshman Admissions and Deadlines

Contact: www.stmartin.edu | phone: 360-438-4596 | email: admissions@stmartin.edu | text: 360.810.5093

SMU SAT/ACT codes: SAT 4674, ACT 4474

Deadline: Rolling Admissions with priority deadlines: October 15, December 1, January 15, February 15, March 15 (The nursing program has a separate application/deadline in addition to the university application. All applicants must apply to the university and nursing program separately before January 15th to be considered for nursing program admission)

Decisions/notification: Decisions within two weeks of submitted application with all application materials

Application fee: \$0 for undergraduate, fees apply for graduate and international

Application fee waiver: N/A

General admission information and application: Applications available on August 1 via www.commonapp.org or www.stmartin.edu/applynow

Financial Aid and Deadlines

Contact: www.stmartin.edu | phone: 360-438-4397 | finaid@stmartin.edu

FAFSA priority filing deadline: January 1

SMU school code: 0003794

Additional Information

Saint Martin's at a Glance

- Percentage of ethnically diverse students on campus: 52%
- Total undergraduate campus enrollment (transfers and first-year students): 1395
- Total first year student enrollment: 292
- Total graduate campus enrollment: 248
- Number of veteran students on campus: 193
- Student to faculty ratio: 12:1
- Percentage of first-generation students: 34%
- Percentage of students on Lacey campus with military affiliation: 15%
- Number of faiths represented on campus: 21

4 Colleges

College of Arts and Sciences

College of Education and Counseling

School of Business

Hal and Inge Marcus School of Engineering

31 Majors

Accounting

Biology

Business Administration

Chemistry

Civil Engineering

Communication Studies

Computer Science

Criminology and Criminal Justice

Educational Studies

English (Literary Studies)

Environmental Studies

Exercise Science

History

Information Technology

Interdisciplinary Studies

LPN to BSN (transfers only)

Mathematics

Mechanical Engineering

Music

Nursing

Political Science

Psychology

Religious Studies

RN to BSN (transfers only)

Secondary Education

Social Work

Sociology and Cultural Anthropology

Special Education

Theatre Arts

Women's, Gender, and Ethnic Identity Studies

Pre-professional

Dentistry, Law, Medicine, Pharmacy, Physical Therapy, Veterinary Medicine

13 NCAA Division II Sports

Men's Teams: Baseball, Basketball, Cross Country, Track & Field, Golf, Soccer

Women's Teams: Basketball, Cross Country, Track & Field, Golf, Soccer, Softball, Volleyball

Benedictine Scholars Program

Each year ten incoming students whose academic records are matched by their leadership experiences and a commitment to compassion and social justice are chosen to receive a \$10,000 renewable scholarship (\$40,000 over four years, stackable with merit scholarship).

Act Six Program

Act Six is a leadership and scholarship program creating a network of social-justice-oriented community affiliates and faith-based colleges to equip emerging young leaders to transform their college campuses and home communities. The scholarship is a full-tuition, full-need scholarship.

Campus Highlights

Saint Martin's sits on over 380 wooded acres and is just minutes from the state capital, Olympia. Our campus features running trails, a 9-hole disc golf course, state-of-the art facilities including a Platinum LEED Engineering building, and is within walking distance to stores, banks, restaurants, and free public transportation.

Saints Live with Heart

Founded in 1895, Saint Martin's University is a Catholic, Benedictine institution that has a diverse, student-centered environment that balances faith, reason, service, and community. We endeavor to unite academic excellence with social responsibility, providing the kind of education that transforms lives and promotes fulfillment of the common good.

The Saint's Promise

If you do not secure employment or graduate school within six months of Commencement, Saint Martin's will guarantee a three-month paid internship or tuition-free enrollment to a Saint Martin's graduate program for one semester.

Seattle Pacific University



SEATTLE PACIFIC UNIVERSITY

Location: 3307 Third Avenue West, Seattle, WA 98119-1922

Type: Independent

Majors: 71 **Faculty:** 208 regular, 146 adjunct (13:1 student-faculty ratio)

Class size average: 21

Retention: 80%

Graduation Rate (6 yr): 68%

Enrollment

Total	Undergraduate	Graduate & Professional
3,601	2,702	899

Admissions

(Fall 2020)

	Applied	Admitted	Enrollment
Freshmen	4291	3539	740
Transfer	724	373	185

Profile (registered)

Fall 2020 Middle 50%

	GPA	ACT	SAT
Freshmen	3.27-3.82	<i>Not required</i>	<i>Not required</i>
Transfer	Minimum 2.5 to apply	<i>Not required</i>	<i>Not required</i>

“Sticker”

Cost of Attendance

(2020-2021)

Tuition & fees	\$ 35,100
Room/board	\$ 13,404
Books/misc.	\$ 1,488
Total	\$ 50,538

Freshman Admissions and Deadlines

Contact: <http://spu.edu/undergraduate-admissions/contact-us> | (800) 366-3344 | admissions@spu.edu

SPU SAT/ACT codes: SAT 4694, ACT 4476 (SPU is now Test Optional for Fall 2022)

Deadline: November 1, 2020 (Early Action); January 15, 2021 (Regular Decision)

Decisions/notification: Early Action in late December; Regular Decision in mid-March

Application fee: \$50 (contact Admissions Office for waiver options)

General admission information and application: spu.edu/admissions

Application Link: spu.edu/apply

Financial Aid and Deadlines

Contact: spu.edu/sfs | (206) 281-2061 | (800) 737-8826 | sfs-info@spu.edu

FAFSA priority filing deadline: February 1

SPU school code: 003788

Additional Information

Vision:

To prepare students to be courageous and gracious contributors in a diverse and changing world.

Scholarships: spu.edu/scholarships

Applicants receive consideration for merit scholarships ranging from \$6,500 to \$17,550 annually.

In 2020-21, 95% of all undergraduate students received financial aid. The average award for students with financial need was \$31,444

Falcon Bound Commitment

SPU offers a 4-year full tuition commitment to any incoming freshmen who is eligible for the College Bound Scholarship Program, and has an unweighted GPA of a 3.0 or higher, **or** an SAT 1220/ACT 25.

The Seattle Advantage

- 15-minute bus ride from downtown Seattle
- 93% job placement rate within 1 year of graduation
- Mentorship Program: 1,700 professional mentors from organizations including Microsoft, Seattle Seahawks, Fred Hutchinson Cancer Research Center, Starbucks, Nordstrom, Boeing, Washington State Legislature, and more
- 15 Fortune 500 companies located in Seattle
- SPU is driving distance from Mount Rainier, North Cascades, and Olympic National Parks

Rigorous Academics

- For the 5th year in a row, SPU is nationally ranked by *US News & World Report*
- University Scholars: SPU's honors program now available as an additional Major or Minor
- 5 Fulbright Scholars in the past 3 years
- Over 300 Study Abroad options
- 95% medical school acceptance rate
- All classes taught by professors

Student Life and Christian Commitment

- 7 ministries on campus and 3 weekly worship services
- 50 different Christian denominations represented in staff and faculty
- John Perkins Center for Reconciliation, Leadership and Community Development
- 50% Students of Color
- 55+ Student clubs

Updates

- For Fall 2022 we are a Test-Optional admissions school

Notable Academic Programs

- Business Administration: AACSB Accredited
- Nursing
- Pre-Medicine
- Psychology
- Engineering: ABET Accredited
- Computer Science
- Food and Nutritional Science
- Elementary and Secondary Education
- Apparel Design and Apparel Merchandising
- Music Therapy
- Exercise Science
- Global Development Studies
- Christian Reconciliation
- Social Justice and Cultural Studies Major
- Costume Design & Production Major
- Mechanical Engineering Major
- Criminal Justice Major
- Student Designed Majors

Transfer Credits:

SPU accepts college credits earned through Running Start, College in the High School, AP and IB. All students receiving credit from these programs must apply as first-year students.

Housing

- 5 residence halls and 13 campus apartments
- 95% freshmen live in residence halls
- First and second-year students required to live on campus unless commuting from parent or guardian home

Sports & Recreation

- NCAA Division II (Great Northwest Athletic Conference/GNAC)
- 9 National Championships
- Men's: Basketball, Cross Country, Soccer, Track & Field
- Women's: Basketball, Cross Country, Soccer, Track & Field, Rowing, and Volleyball
- 37 Intramural sport offerings

Campus Visits and Virtual Tour Options

(800) 366-3344

admissions@spu.edu, spu.edu/visit

Seattle University

Location: Seattle, WA
Type: Independent, Jesuit Catholic
Majors: 64 **Faculty:** 676
Class size average: 18
Retention: 82%
Graduation Rate (6 yr): 74%



Enrollment	Total	Undergraduate	Graduate & Professional
	7,050	4,299	2,751

Admissions (Fall 2020)	Applied	Admitted	Enrollment
	Freshmen	7,914	6,587
Transfer	1,702	941	368

Profile (admitted) Fall 2020 Middle 50%	GPA	ACT	SAT
	Freshmen	3.4 - 3.9	24 - 30
Transfer	3.24 - 3.77	NA	NA

Cost of Attendance (With parents/relatives) (2021-22)		Cost of Attendance (Living On-Campus) (2021-22)	
Tuition & fees	\$48,510	Tuition & fees	\$48,510
Room/board	\$4,050	Room/board	\$13,035
Books/supplies	\$5,625	Books/supplies	\$5,625
Total	\$58,185	Total	\$67,170

Freshman Admissions and Deadlines

Contact: www.seattleu.edu/undergraduate-admissions | (206) 220-8040 | admissions@seattleu.edu

SAT/ACT codes: SAT 4695/ACT 4478

Deadlines: Early Action – November 15th; Regular Decision – January 15th

Decision notification: Early Action - late Dec.; Regular Decision - early March; Transfers - Rolling

Application fee: \$60

Application fee waiver: Multiple waiver options available; contact Admissions for more details

General admission information and application: Application available via

www.commonapp.org; visit www.seattleu.edu/apply for more information.

Financial Aid and Deadlines

Contact: www.seattleu.edu/sfs | (206) 220-8020 | financialservices@seattleu.edu

FAFSA priority filing deadline: February 1

Seattle U school code: 003790

General Admissions Information

First-year applicants must submit: completed Common Application, official transcript, one teacher recommendation, one counselor secondary school report and a \$60 application fee (ACT and/or SAT score submission is optional). Transfer students: completed Seattle University Transfer Application, official transcripts from all colleges/universities attended, and a \$60 application fee. Students with fewer than 45 college credits must submit official HS transcript and SAT/ACT scores. Transfers to the BSN and Diagnostic Ultrasound programs should check the website for additional application requirements and deadlines.

Additional Information

Campus Visits

Campus tours are offered year-round. Learn more and RSVP at www.seattleu.edu/visit, or contact us: visit@seattleu.edu or (206) 220-8040

Connect with us virtually at:

<https://seattleu.edu/connect-virtually>

Scholarships & Financial Aid

Freshmen and transfer students who complete an admissions application to Seattle University are automatically considered for merit-based scholarships, which begin at \$8,000.

The **Sullivan Leadership Award** is a full tuition, full room and board scholarship for incoming freshmen at Seattle University. More information can be found at www.seattleu.edu/sullivan.

The **Seattle U Bound Scholarship** is a full tuition scholarship that students enrolled in the Washington State College Bound Scholarship may be eligible for. Learn more at <https://seattleu.edu/seattleu-bound>.

Admissions Review

Seattle University offers the distinct advantage of considering freshman applicants for direct entry admission. Accordingly, there are specific requirements for admission to certain majors:

Nursing: must complete 4 units of college-prep math, a full year each of laboratory biology and laboratory chemistry (with B grade or higher). If test scores are submitted, have scores of 570+ on the SAT Math or 24 or higher on the ACT Math section.

Biology, Chemistry & Biochemistry: applicants must complete 4 units of college-prep math, laboratory biology and chemistry (preferably with B grades or higher). If test scores are submitted, have scores of 570+ on the SAT Math or 24 or higher on the ACT Math section.

Engineering & Diagnostic Ultrasound: applicants must complete 4 units of college-prep math, laboratory physics and chemistry (preferably with B grades or higher). If test scores are submitted, have scores of 570+ on the SAT Math or 24 or higher on the ACT Math section.

Business: must complete 3 units of college preparatory mathematics (preferably with B grades or higher) to be considered for admission. If test scores are submitted, have scores of 570+ on the SAT Math or 24 or higher on the ACT Math section.

Students who do not meet the criteria for their chosen major are encouraged to contact the Admissions Office for additional information.

Notable Academic Programs

- Engineering
- Arts Leadership
- Film
- Computer Science
- Kinesiology
- Business and Law (dual degree)
- Environmental Science
- Nursing
- Social Work
- Humanities for Leadership
- Marine and Conservation Biology
- Diagnostic Ultrasound

Student Life

First- and second-year students are required to live on campus in one of six residence halls unless living with a parent or guardian off campus, and more than 90% of the first-year class lives on campus.

SU offers over 100 student clubs and organizations ranging in focus from community service, cultural heritage and academic honors societies to professional development and outdoor recreation.

Each May, the Student Events and Activities Council (SEAC) sponsors Quadstock, an annual on-campus music festival with multiple stages and bands throughout the day. The event has been a campus tradition for almost 30 years.

Sports and Recreation

SU's 20 intercollegiate athletic programs compete at the NCAA Division I level in the Western Athletic Conference (WAC). Students also participate in sport clubs and intramurals.



evergreen

YOUR WAY TO THE WORLD

The Evergreen State College

Location: Olympia, WA

Type: Public, Liberal Arts, 4-year baccalaureate

Majors: See next page **Faculty:** 190

Class size average: 25

Retention: 65% (freshman) 76% (all students)

Graduation Rate (6 yr): 555%

Enrollment

Total	Undergraduate	Graduate & Professional
3,327	3,018	309

Admissions

(Fall 2020)

	Applied	Admitted	Expected Enrollment
Freshmen	1,194	1,137	309
Transfer	900	840	455

Profile (admitted)

Fall 2020 Middle 50%

	GPA	ACT	SAT
Freshmen	2.65 – 3.49	20 – 27	1000 - 1220
Transfer	2.75 – 3.52	N/A	N/A

Cost of Attendance

(2020-21 WA residents)

Cost of Attendance

(2020-21 Out-of-state)

Tuition & fees	\$8,385	Tuition & fees	\$29,028
Room/board	\$11,346	Room/board	\$11,346
Books/supplies	\$9000	Books/supplies	\$900
Total	\$19,029	Total	\$37,512

Freshman Admissions and Deadlines

Contact: evergreen.edu/admissions/meet-staff 360.867.6170 admissions@evergreen.edu

SAT/ACT codes: SAT 4292, ACT 4457

Priority Date: Freshmen: December 1. Transfers: December 1

Decisions/notification: October 1

Application fee: \$50

Application fee waiver: Free and reduced lunch, ACT/SAT Waiver, or contact Admissions Office

General admission information and application: www.evergreen.edu/apply

Financial Aid and Deadlines

Contact: evergreen.edu/financialaid – 360.867.6205 finaid@evergreen.edu FAFSA or WASFA

priority filing deadline: February 1

school code: 008155

Additional Information

#1 Most Innovative College

Out of universities in the West
U.S. News and World Report

Students

59% female
41% male
30% students of color
38% LGBTQ

Faculty

54% female
46% male
26% faculty of color

Student-to-faculty ratio 21:1

Fields of Study

Choose from 60 fields of study to layer and craft your ideal education. Study abroad, independent learning contracts, and internships can also be part of your studies.
evergreen.edu/studies

Housing and Campus Life

Around 75% of first-year students live on campus. Housing options can be themed, and include single or double studios, up to six-bedroom apartments, and duplexes.
evergreen.edu/housing

Plus, you'll find nearly 80 student groups, locally sourced food, great coffee, and more to explore on campus and in Olympia.
evergreen.edu/campuslife

Outcomes

90% of our graduates find success in careers, service, or in grad schools across the globe in just one year after graduation. Notable alumni include Matt Groening, Carrie Brownstein, Macklemore, and Lynda Weinman.

2019 – 2020 Open Houses

To book an individual visit or RSVP for an open house visit evergreen.edu/admissions/visit. There is something available almost every month.

TEST OPTIONAL ADMISSION

Starting Fall 2020 test-optional admission is open to all freshmen applicants including homeschoolers, GED holders, and international students. Applicants may use either the Evergreen or the Common Application.

Application and Admissions Requirements

Test-optional: \$50 Application Fee or Fee Waiver request; High School transcripts; and the Application Statement.

Traditional: \$50 Application Fee or Fee Waiver request; High School transcripts; and official ACT or SAT exam scores.

Running Start Students

Running Start students should complete the freshmen application (Evergreen or Common). Credit earned with a grade of C or higher will be transferred into Evergreen and 100% of credits applied toward a Bachelor's degree. Students who earn an Associate's Degree through Running Start can expect to graduate Evergreen in two years.

Advanced Placement, International Baccalaureate and Cambridge Exam credits:

Evergreen has updated its policies for AP, IB and Cambridge Exams. All credits are applied toward an Evergreen degree. Credit will be granted for IB exam scores of four or higher: five credit per standard level (SL) exam and nine credits per higher level (HL) exam. IB diploma holders will receive 45 credits.

Nine credits will be granted for any AS or A level Cambridge Exam score of E or higher, however if both an AS and an A level exam are taken credit will be granted for only one. AICE holders will receive 45 credits.

A minimum score of 3 on an AP exam is required to earn credit.

Location: Tacoma, WA

Type: Independent

Majors: 44 **Faculty:** 276

Class size average: 17

Retention: 76.3%

Graduation Rate (6 yr): 78%

Enrollment	Total	Undergraduate	Graduate & Professional
		2,051	1,830

Admissions (Fall 2020)	Applied	Admitted	Enrollment
Freshmen	5,202	4,518	393
Transfer	138	87	31

Profile (admitted) Fall 2020 Middle 50%	GPA	ACT	SAT
Freshmen	3.36 - 3.87	25 - 32	1140 - 1350
Transfer	3.17 - 3.76	27 - 33	1120 - 1370

Cost of Attendance (2020-21 WA residents)		Cost of Attendance (2019-20 Out-of-state)	
Tuition & fees	\$52,775	Tuition & fees	\$
Room/board	\$13,480	Room/board	\$
Books/supplies	\$1,000	Books/supplies	\$
Total	\$67,255	Total	\$

Freshman Admissions and Deadlines

Contact: pugetsound.edu/admission 253.879.3211 admission@pugetsound.edu

SAT/ACT codes: SAT 4607, ACT 4450

Deadline: Early Decision (binding) and Early Action: Nov. 1, 2021, Regular Decision: Jan. 15, 2022

Decisions/notification: ED/EA: mid-December, Regular Decision: mid-March

Application fee: \$65

Application fee waiver: NACAC, College Board, Common Application

General admission information and application: pugetsound.edu/admission and pugetsound.edu/apply

Financial Aid and Deadlines

Contact: pugetsound.edu/sfs 253.879.3214 sfs@pugetsound.edu

FAFSA priority filing deadline: Same as your application deadline

UW school code: 003797

Test Optional Admission

Puget Sound allows students the option to apply without submitting standardized test scores.

More information can be found at www.pugetsound.edu/test-optional-policy.

Additional Information

First-Year Application Requirements

- Common Application, including Member Questions
- School Report and official high school transcript
- Counselor Evaluation
- Teacher Evaluation
- Official SAT/ACT score (optional)
- Interview (optional)

Scholarships

All applicants are considered for academic merit scholarships ranging from \$15,000 to \$30,000 per year. Talent Scholarships are available in Music, Theater, Art, and Debate. Puget Sound offers two scholarships that cover the full cost of tuition, room, and board: the Lillis Foundation Scholarship and the Matelich Scholarship. More information is available at pugetsound.edu/scholarships.

Running Start

Puget Sound accepts the Washington State Direct Transfer Agreement, and awards college credit earned while in dual credit programs such as Running Start and College in the High School. Applicants should apply as first-year students, not as transfers.

AP/IB Exam credits

Puget Sound generally accepts a score of 4 or higher on AP exams and 5 or higher on IB exams. A maximum of 16 units (2 years) of credit can be awarded.

Visits and Events

We offer a number of in-person and virtual options for connecting with Puget Sound, including tours, information sessions, one-on-one appointments, and other events. You can learn more or register at pugetsound.edu/visit.

Colleges That Change Lives

Puget Sound is included in the college guidebook *Colleges That Change Lives*. More information is available at ctcl.org.

Notable Areas of Study

Asian Languages and Cultures (Chinese, East Asian Languages, Japanese)
Asian Studies
Bioethics
Biology
Business (Business Leadership, International Business)
Computer Science
Education Studies
Engineering, Dual-degree
English
Environmental Policy and Decision Making
Exercise Science
Gender & Queer Studies
Health Professions (pre-med, pre-dental, pre-veterinary)
International Political Economy
Music (Music Business, Music Education, Music Performance, Composition, Songwriting)
Neuroscience
Politics & Government
Pre-law
Psychology
Science, Technology, and Society

Housing and Student Life

All incoming students are required to live on campus for the first two years. Nearly 70% of students live on-campus. Puget Sound has over 100 student-led clubs and organizations.

Logger Athletics

Puget Sound is a member of the Northwest Conference in the NCAA Division III

Men's Sports: Baseball, Basketball, Cheerleading, Crew, Cross Country, Football, Golf, Soccer, Swimming, Tennis, Track & Field

Women's Sports: Basketball, Cheerleading, Crew, Cross Country, Golf, Lacrosse, Soccer, Softball, Swimming, Tennis, Track & Field, Volleyball

Success at Puget Sound

- 11:1 student-to-faculty ratio
- 83% of the Class of 2020 were employed, in graduate school, or in full-time volunteer programs (such as AmeriCorps) within seven months of graduation
- One of the top producers of Fulbright Scholars and Peace Corps volunteers among small colleges nationwide

University of Washington



Location: Seattle, WA

Type: Public, Urban, Research 1, Division 1

Majors: 180+ **Faculty:** 4,720

Class size average: 38 (40 first/second year, 35 third/fourth year)

Retention: 93% of freshmen return for their sophomore year

Graduation: 6-year graduation rate 84% (4.0 years average time to graduation)

Enrollment

Total	Undergraduate	Graduate & Professional
48,734	32,827	15,907

Admissions

(Fall 2020)

	Applied	Admitted	Enrolled
Freshman (All)	43,780	24,467 (55.9%)	7002
Freshman (WA)	11,926	7,550 (63.3%)	4,428
Transfer (All)	4,852	2,369 (48.8%)	1,518
Transfer (WA CTC)	2,681	1,840 (68.6%)	1,306

Profile (admitted)

Middle 50%

	GPA	ACT	SAT
Freshman (All)	3.69 - 3.95	27 - 33	1220 - 1430
Freshman (WA)	3.76 - 3.97	27 - 33	1210 - 1440
Transfer (All)	3.23-3.82	N/A	N/A
Transfer (WA CTC)	3.26 - 3.83	N/A	N/A

Cost of Attendance

(Washington residents)

Cost of Attendance

(out-of-state)

Tuition & fees	\$12,076	Tuition & fees	\$39,906
Room/board	\$14,871	Room/board	\$14,871
Books/supplies	\$900	Books/supplies	\$900
Total	\$27,847	Total	\$55,677

Freshman Admissions and Deadlines

Contact: admit.uw.edu 206.543.9686 admit.uw.edu/contact

UW SAT/ACT codes: SAT 4854, ACT 4484 The UW no longer requires SAT/ACT scores, but students may submit them. Learn more at admit.uw.edu/apply/freshman/how-to-apply/test-scores.

Deadline: November 15 (single deadline; application available on September 1; Coalition Profile always open)

Decisions/notification: March 1-15 (no early action)

Application fee: \$80 (international application fee \$90)

Application fee waiver: Based on self-reported information in the Coalition Profile

General admission information and application: admit.washington.edu/apply/freshman

Financial Aid and Deadlines

Contact: uw.edu/financialaid 206.543.6101 osfa@uw.edu

FAFSA/WASFA priority filing deadline: January 15

UW school code: 003798

Additional Information

Transfer Admissions and Deadlines

Deadline: February 15 (for autumn quarter)

Decisions: May 1 –June 30

Application fee: \$80 (international application fee \$90)

Application fee waiver: Based on self-reported information

General admission information and application: admit.washington.edu/apply/transfer

Financial Aid and Scholarships

Husky Promise

The Husky Promise guarantees full tuition and standard fees will be covered by grant or scholarship support for eligible Washington state students.

uw.edu/huskypromise

Scholarships

Washington residents are automatically considered for the Presidential Scholarship, which recognizes students who demonstrate exceptional leadership, community engagement and promise. The \$10,000 per year award is applied to tuition for up to four years.

admit.uw.edu/costs/scholarships

Living on Campus

Students who choose to live on campus — and 71% of freshmen do — will find rooms and spaces for every price point and lifestyle.

hfs.uw.edu/discover

Campus Visits

The Office of Admissions offers campus tours and information sessions for students and families Monday–Friday. A visit includes a campus tour led by a UW student, followed by an admissions presentation from one of our counselors.

admit.uw.edu/visit/campus-tours

Interested in bringing a group of your students to the UW? School group tours are also available.

admit.uw.edu/visit/group-tours

Take a self-guided campus tour from anywhere.

admit.uw.edu/self-guided-tour

Take a virtual tour.

admit.uw.edu/virtual-tour

Save the date for virtual Husky Preview

October 11-14, 2021

Find Your Admissions Counselor

Find the admissions counselor for your high school or Washington community college.

admit.uw.edu/contact/counselors

Unique Opportunities at the UW

Programs, Services & Student Life

Disability Resources for Students – uw.edu/students/drs

Honors Program – honors.uw.edu

Husky Sports (NCAA Athletics) – gohuskies.com

International Student Services – iss.washington.edu

Merit Scholarships, Fellowships & Awards –

expd.washington.edu/scholarships

Study Abroad – uw.edu/studyabroad

Veterans Educational Benefits Office –uw.edu/veterans

Undergraduate Research – uw.edu/undergradresearch

Notable Areas of Study

Architecture

Biology

Business

Computer science

Construction Management

Economics

Education

Engineering

Environmental Science

Informatics

Marine Biology

Nursing

Psychology

Public Health

Speech & Hearing Sciences

Social Work

For a list of all of UW majors, go to:

admit.uw.edu/majorslist

Fraternities & Sororities (Greek Life)

About 4,400 UW students are part of 65 fraternities and sororities. Recruitment and timing vary by organization.

uwgreeks.com

Clubs and Organizations

UW students participate in activities and student government as a way to experience personal growth, meet new friends and share common interests. Explore over 1,000 student organizations at the UW.

huskylink.washington.edu

University of Washington Bothell

Location: 18115 Campus Way NE, Box 358500, Bothell, WA 98011

Type: Public, 4-year

Degree Programs: 55+ **Faculty:** 354

Class size average: 30

Retention: 90.5% of 1st Year students return for their 2nd Year

Graduation Rate (6 yr): 76.5%



Enrollment	Total	Undergraduate	Graduate & Professional
	6326	5664	662

Admissions (Fall 2020)	Applied	Admitted	Expected Enrollment
	Freshmen	4161	3665
Transfer	1803	1225	801

Profile (admitted) Fall 2020 Middle 50%	GPA	ACT	SAT
	Freshmen	3.32 - 3.84	21 - 25
Transfer	3.19-3.43	N/A	N/A

Cost of Attendance (2020-21 WA residents)		Cost of Attendance (2020-21 Out-of-state)	
Tuition & fees	\$11,950	Tuition & fees	\$39,780
Room/board	\$14,154	Room/board	\$14,154
Books/supplies	\$900	Books/supplies	\$900
Total	\$27,004	Total	\$54,834

Freshman Admissions and Deadlines

Contact: www.uwb.edu/admissions 425.352.5000 uwbinf@uw.edu

UW SAT/ACT codes: SAT 4467, ACT 4497

Deadline: Early Action: November 15 / Regular Decision: January 15

Decisions/notification: January for Early Action / Mid-March for Regular Decision

Application fee: \$60 (\$75 for international)

Application fee waiver: Request for a fee waiver is available on the Coalition application

General admission information and application:

UW Bothell is a member of the Coalition!

www.uwb.edu/admissions/firstyear

www.uwb.edu/admissions/apply

Financial Aid and Deadlines

Contact: www.uwb.edu/financialaid 425.352.5240 uwbfaid@uw.edu

FAFSA priority filing deadline: January 15

UW school code: 003798

UW Bothell is proud to offer the **Husky Promise**, a guarantee that full tuition and standard fees will be covered for eligible Washington state residents. FAFSA/WASFA must be filed by January 15, 2021 to qualify.

Additional Information

New Admissions Policies

- Permanently Test-optional
- Credit/No Credit or Pass/No Pass grading accepted
- English Proficiency options expanded to include exam results from Duolingo, English 3, or iTEP

Fun Facts

- UW Bothell ranks No. 1 in the nation for public colleges that provide the greatest return on investment. *Source: CNBC Make It (2020)*
- UW Bothell ranks No. 2 on SmartAsset's list of Best Value Colleges in the state of Washington *Source: SmartAsset (2020)*
- 41% of incoming first year students at UW Bothell students are first generation
- More than 350 students at UW Bothell are eligible for veteran benefits
- In 2019-20, **63%** of undergraduate students graduated debt-free.
- Each year, UW Bothell students work with more than 375 businesses, not-for-profit organizations, government agencies and other community partners on projects that advanced their education and our partners' goals

Student Diversity

<1% American Native or Alaska Native
32% Asian
7% Black or African-American
10% Hispanic or Latino
7% International (student visa)
<1% Native Hawaiian or Pacific Islander
6% Two or more races
35% White

Campus Visits and Events

Campus visits and guided campus tours will resume in late 2021. Virtual information sessions and appointments are available. For more information:

www.uwb.edu/admissions/visit

On-Campus Housing

UW Bothell is constructing new campus housing for approximately 1,000 students with the first phase scheduled for completion by spring 2023 and the final phase by fall 2024. Current campus housing is available for approximately 150 students in fully furnished apartments that are

move-in ready. Rates for these units include utilities, washers and dryers, cable, and internet.

Learn more: www.uwb.edu/housing

Unique Degree Programs

Applied Computing
Conservation & Restoration Science
Earth System Science
Educational Studies
Gender, Women & Sexuality Studies
Interactive Media Design
Mathematical Thinking & Visualization
Science, Technology & Society

Transfer Admissions

Transfer Information:

www.uwb.edu/admissions/transfer

Priority Deadlines:

www.uwb.edu/admissions/application-dates

International Admissions

The Center for International Education provides comprehensive service to prospective and current students including admission, immigration, and general information to support international students at UW Bothell. Please contact uwbintl@uw.edu for assistance.

Running Start/College in the HS/AP and IB

Credit and Evaluation:

UW Bothell accepts college credits earned through Running Start and College in the High School. All applicants participating in these programs must apply as first-year students regardless of the number of college credits earned. Students interested in Running Start should take their intended major into consideration when selecting classes. Contact Admissions for more information. Minimum AP and IB scores to qualify for college credit are available here:

www.uwb.edu/admissions/apply/firstyear/advance

Disability Resources for Students

Rosa Liu: 425.352.5307, uwbdrs@uw.edu

425.532.5303 (TDD), 425.352.3581 (fax)

www.uwb.edu/studentaffairs/drs

University of Washington Tacoma



Location: Tacoma, WA

Type: Public

Majors: 36 **Student/Faculty Ratio:** 16:1

Class size average: 29

Retention: 80%

Graduation Rate (6 yr): 60%

Enrolment	Total	Undergraduate	Graduate & Professional
		5,369	4,552

Admissions (Autumn 2020)	Applied	Admitted	Enrollment
	Freshmen	1,985	1,719
Transfer	1,700	1,328	869

Profile (admitted) Autumn 2019 Middle 50%	GPA	ACT	SAT
	Freshmen	3.02-3.62	16-24
Transfer	2.86-3.58		

Cost of Attendance (2020-21 WA residents)		Cost of Attendance (2020-21 Out-of-state)	
Tuition & fees	\$12,198	Tuition & fees	\$40,026
Room/board	\$4,632-13,194	Room/board	\$13,194
Books/supplies/other	\$4,206	Books/supplies/other	\$4,206
Total	\$21,090-29,652	Total	\$57,480

Freshman Admissions and Deadlines

Contact: tacoma.washington.edu 253-692-4742 uwinfo@uw.edu

UW SAT/ACT codes: **UW TACOMA is TEST OPTIONAL** SAT4445, ACT 4493

Deadline: January 15th (app closes on June 30th)

Decisions/notification: Rolling after October 1st

Application fee: \$60

Application fee waiver: Yes. Process imbedded within application.

General admission information and application: Application opens on Sept. 1st. All applicants who meet CADR, hold a 2.0, and present a complete application will be reviewed. Students will use the academic course grid to list coursework. We do not require letters of recommendation. If a student submits test scores, they must arrive from agency.

Financial Aid and Deadlines

Contact: tacoma.uw.edu/finaid 253-692-4374 uwtf@uw.edu

FAFSA priority filing deadline: January 15th

UW school code: 003798

Husky Promise: Guarantees full tuition and standard fees will be covered by grant or scholarship support for eligible WA state residents. Financial Aid paperwork must be filed by **January 15th** to qualify. Please visit washington.edu/huskypromise

Additional Information

Transfer Admissions

Applicants who hold **less than 40 transferable** credits must meet all CADRs, hold a 2.0 transferable college GPA, and submit all official transcripts to be considered. Test scores submissions are optional.

Applicants who hold **more than 40 transferable** credits must hold a 2.0 transferable college GPA, and complete intermediate algebra (graded C- or better) to be considered.

Be a Competitive Applicant: UW Tacoma encourages all students to consider ways of making their application more competitive. These efforts may include a higher GPA, submitting a quality personal statement, and meeting priority deadlines. Transfer students should strongly consider taking an English composition class, 2 terms of a world language, and coursework applicable to their intended major. Also, be aware that many majors have prerequisites and separate applications.

Transfer Application Priority Dates

Winter 2022: October 15

Spring 2022: February 15

Fall 2022: March 15

Transfer Admissions Advising

All students intending to transfer are encouraged to attend a Transfer Tuesday and/or meet with one of our admissions advisors. In person, zoom and phone appointments can be made by emailing uwtinfo@uw.edu. Register for Transfer Tuesday: tacoma.uw.edu/transfertuesdays

Campus Visitation

visituwt@uw.edu

tacoma.uw.edu/visit

Campus Tours: M-F

Group Visits Offered

Open House Programs

Academic Programs

tacoma.uw.edu/majors

Housing

253-627-8393

court17@uw.edu

tacoma.uw.edu/housing

Apply by May 1

Support, Resources & Contacts

Disability Support Services

253-692-4522 dssuwt@uw.edu

Student Engagement

253-692-4840 uwtse@uw.edu

Veteran & Military Services

253-692-4788 uwtva@uw.edu

Office for Equity & Inclusion

253-692-4861 tacoma.uw.edu/diversity

Student Advocacy & Support

253-692-5934 stusuppt@uw.edu

Updates & Info

New Chancellor: Dr. Sheila Edwards Lange

New Majors: Mechanical Engineering

Civil Engineering

NEW MINOR: Sports Enterprise Management

Innovation & Design

TCC & Pierce Transfer Academic Advisors

Standout Majors

Electrical Engineering

Accounting

Urban Design

Criminal Justice

Environmental Science

UW Tacoma Fast Facts *2019 census data

100% Classes taught by faculty

56% Students who are first generation

18% Military connected

44% Pell eligible

31 On-campus retail stores and restaurants

23% Buildings that are LEED certified

TOP 50 Most Diverse University in the Nation

Walla Walla University

Location: College Place, WA
Type: Private
Majors: 100+ **Faculty:** 131
Class size average: 20-30
Retention: 78% (Freshman-Sophomore)
Graduation Rate (6 yr): 58%



Enrollment	Total	Undergraduate	Graduate & Professional
		1,737	1,546

Admissions (Fall 2020)	Applied	Admitted	Enrollment
	Freshmen	1,606	1,135
Transfer	315	104	57

Profile (admitted) Fall 2020 Middle 50%	GPA	ACT	SAT
	Freshmen	3.27-3.90	19-26
Transfer	3.02-3.79	22-27	1060-1230

Cost of Attendance (2021-22 WA residents)		Cost of Attendance (2021-22 out-of-state)	
Tuition & fees	\$30,531	Tuition & fees	\$30,531
Room/board	\$8,358	Room/board	\$8,358
Books/supplies	\$942	Books/supplies	\$942
Total	\$39,831	Total	\$39,831

Freshman Admissions and Deadlines

Contact: wallawalla.edu/admissions; (800) 541-8900; e-mail: info@wallawalla.edu

UW SAT/ACT codes: SAT 4940, ACT 4486

Deadline: Rolling (Early Bird Deadline April 30th)

Decisions/notification: Rolling

Application fee: \$40

Application fee waiver: Contact the Office of Admissions

General admission information and application: General Info: wallawalla.edu/admissions;
 Online Application: apply.wallawalla.edu

Financial Aid and Deadlines

Contact: sfs.wallawalla.edu; (800) 656-2315; e-mail: finaidd@wallawalla.edu

FAFSA priority filing deadline: April 30th

UW school code: 003799

Additional Information

Walla Walla University Facts

Founded: 1892

Colors: Orange and Green

Mascot: Wolves

President: John McVay

Locations:

Main Campus – College Place, WA

School of Nursing – Portland, OR

Marine Biology Station – Anacortes, WA

Masters in Social Work Extension

Campuses – Missoula and Billings, MT

Over 100 Areas of Study

Male/Female Ratio: 47%/53%

Ethnic Diversity: 43%

Core Themes

Walla Walla University is a community of faith and discover committed to:

- Excellence in Thought
- Generosity in Service
- Beauty in Expression
- Faith in God

Philosophy

Walla Walla University is founded on Christian teachings and values as understood and appreciated by the Seventh-Day Adventist Church. Central to those teachings is the belief that every person is created in the image of God as a being of inestimable value and worth, imbued with powers of intelligence, stewardship, and creativity akin to those of the Creator. Walla Walla University, therefore, seeks in its mission to foster the unique gifts of every individual within this Christian community of faith and discovery. Committed to excellence in thought, the university seeks to impart a broad knowledge of the arts, sciences, and professions by careful instruction and open inquiry at both the undergraduate and graduate levels. Recognizing that God is the source of all truth, goodness, and beauty, the university seeks to convey to student's wisdom that translates academic achievement into responsible citizenship, generous service, a deep respect for the beauty in God's creation, and the promise of re-creation through Jesus Christ.

Degrees Offered

- Associate of Science Degree
- Bachelor of Arts (B.A.)
- Bachelor of Business Administration (B.B.A.)
- Bachelor of Education (B.Ed.)
- Bachelor of Liberal Studies (B.L.S.)
- Bachelor of Music (B.Mus.)
- Bachelor of Science (B.S.)
- Bachelor of Science in Engineering (B.S.E.)
- Bachelor of Social Work (B.S.W.)
- Master of Arts (M.A.)
- Master of Arts in Teaching (M.A.T.)
- Master of Education (M.Ed.)
- Master of Initial Teaching (M.I.T.)
- Master of Science (M.S.)
- Master of Social Work (M.S.W.)
- Doctorate of Social Work (D.S.W.)

Study abroad programs offered in: Argentina, Austria, Brazil, France, Germany, Israel, Italy, Lebanon, Spain, Taiwan, United Kingdom.

Athletics

Member institution of the National Association of Intercollegiate Athletics.

Varsity teams:

- Women's basketball, cross country, golf, and volleyball.
- Men's basketball, cross country, golf, and soccer.

Member of the Cascade Collegiate Conference.

Intramural sports include basketball, flag football, soccer, softball, volleyball and much more.

Washington State University Pullman

Location: Pullman
Type: Public
Majors: academics.wsu.edu
Faculty: 1076
Class size average: 43
Retention: 81.5%
Graduation Rate (6 yr): 58.8%



Enrollment

Total	Undergraduate	Graduate & Professional
19,900	17,465	2,435

Admissions (Fall 2020)

	Applied	Admitted	Enrolled
Freshmen	19,287	15,532	3,503
Transfer	3,197	2,415	1,011

Profile (admitted) (Fall 2020) Middle 50%

	GPA	ACT	SAT
Freshmen	3.27 – 3.83	Not Required	Not Required
Transfer	2.83 – 3.59	Not Required	Not Required

Cost of Attendance (2021-22 WA residents)		Cost of Attendance (2021-22 out-of-state)	
Tuition & fees	\$12,406	Tuition & fees	\$27,722
Room/board	\$11,848	Room/board	\$11,848
Books/supplies	\$960	Books/supplies	\$960
Total	\$25,214	Total	\$40,530

Freshman Admissions and Deadlines

Contact: admission.wsu.edu; 888-468-6978; admissions@wsu.edu
WSU SAT/ACT codes: Not required (test scores will not be used in admission or scholarship decisions)

Deadline: January 31 (priority date); applications accepted after this date as space allows

Decisions/notification: Early fall and continues until class is filled

Application fee: \$70

Application fee waiver: Available to qualified students

General admission information and application:

admission.wsu.edu/apply/as/find-your-application/

Financial Aid and Deadlines

Contact: financialaid.wsu.edu; 509-335-9711; financialaid@wsu.edu

FAFSA priority filing deadline: January 31

WSU school code: 003800

WASFA filing deadline: January 31

Scholarship application: financialaid.wsu.edu

Scholarship deadline: January 31

Additional Information

Admission to WSU is competitive. Admission offers will be extended to the strongest candidates in the pool based on their academic credentials including grades, completion of the College Academic Distribution Requirements (CADRs), grade trends and other information that students may provide. ***Washington State University will not require SAT or ACT scores for applicants. This applies to all campuses in the WSU system. Accordingly, in order to treat applicants equitably in the admission process, SAT/ACT scores will not be used as a factor in admission or scholarship decisions.**

Assured Admission:

U.S. high school students who are ranked in the top 10 percent of their high school class or who have a cumulative GPA of 3.60 or better (on 4.0 scale) and have met CADRs are assured admission to WSU.

Running Start/College-in-the-HS:

Students who participate in Running Start, College-in-the-High School, or other dual credit programs and apply to attend WSU right after high school are considered freshman in the admission and scholarship process regardless of total college credits earned. Official college transcripts must be submitted for college credit to be transferred.

Homeschooled Students:

WSU welcomes homeschooled students. See admission.wsu.edu/apply/as/freshman/requirements/.

Transfer Admissions and Deadlines:

Priority date is July 15. Priority date for spring: November 15. Apply at admission.wsu.edu/apply/as/find-your-application/.

Transfer students are those who have enrolled in nationally recognized postsecondary institutions **after** the summer following their high school graduation. Transfer students who have completed a full year of transferable academic college coursework will be considered for admission based on their college work. Students who have not completed a full year of

transferable academic college coursework at the time of application may be asked for additional information for review. Details at transfer.wsu.edu. See transfercredit.wsu.edu for information on how credits transfer to WSU. Transfer applicants who have successfully completed a Direct Transfer Agreement (DTA) associate degree from a regionally accredited post-secondary institution in Washington at the time of application will be admitted as space allows.

AP, Cambridge (AICE), IB, and CLEP:

WSU grants credit for AP, Cambridge (AICE), IB and CLEP examinations. See wsu.edu/advancedcredit.

International Students:

ip.wsu.edu; 509-335-8117;
international@wsu.edu

Honors College:

honors.wsu.edu; 509-335-4505;
honors@wsu.edu

Access Center:

accesscenter.wsu.edu; 509-335-3417;
access.center@wsu.edu

Campus Visits:

visit.wsu.edu
Visit our campus during an organized program or visit on your own.

Find your WSU admission counselor:

rep.wsu.edu

Housing:

housing.wsu.edu; housing@wsu.edu

Multicultural Student Services:

Serving all students at WSU
mss.wsu.edu; 509-335-7852; mss@wsu.edu

Academic Options:

academics.wsu.edu

You can choose from over 200 fields of study including majors, minors, certificates, and in-major specializations.

Washington State University Tri-Cities

Location: Richland

Type: Public

Majors: tricities.wsu.edu/degree-offerings

Faculty: 129

Class size average: 20

Retention: 74.1%

Graduation Rate (6 yr): 55.4%



Enrollment

Total	Undergraduate	Graduate & Professional
1,716	1,537	179

Admissions

(Fall 2020)

	Applied	Admitted	Enrolled
Freshmen	476	351	183
Transfer	417	316	183

Profile (admitted)

Fall 2020 Middle 50%

	GPA	ACT	SAT
Freshmen	3.17 – 3.70	Not Required	Not Required
Transfer	2.80 – 3.57	Not Required	Not Required

Cost of Attendance (2021-22 WA residents)		Cost of Attendance (2021-22 out-of-state)	
Tuition & fees	\$11,398	Tuition & fees	\$26,714
Room/board	\$11,848	Room/board	\$11,848
Books/supplies	\$960	Books/supplies	\$960
Total	\$24,206	Total	\$39,522

Freshman Admissions and Deadlines

Contact: tricities.wsu.edu/admissions; 509-372-7250; tricities.admissions@wsu.edu

WSU SAT/ACT codes: Not required (test scores will not be used in admission or scholarship decisions)

Deadline: January 31 (priority date) applications accepted after this date as space allows

Decisions/notification: Early fall and continues until class is filled

Application fee: \$70

Application fee waiver: Available to qualified students

General admission information and application: tricities.wsu.edu/admissions

Financial Aid and Deadlines

Contact: tricities.wsu.edu/finaid; 509-372-7228; tricities.financialaid@wsu.edu

FAFSA priority filing deadline: January 31

WSU school code: 003800

WASFA filing deadline: January 31

Scholarship application: tricities.wsu.edu/finaid/scholarships

Scholarship deadline: January 31

Additional Information

Freshman Admission:

Holistic review of application materials including academic credentials, completion of the CADRs, grade trends, and other information the student may provide other documentation.

***Washington State University will not require SAT or ACT scores for applicants. This applies to all campuses in the WSU system. Accordingly, in order to treat applicants equitably in the admission process, SAT/ACT scores will not be used as a factor in admission or scholarship decisions.**

Assured Admission:

U.S. high school students who are ranked in the top 10 percent of their high school class or who have a cumulative GPA of 3.60 or better (on 4.0 scale) are assured admission to Washington State University.

Running Start/College in the HS:

Students who participate in Running Start, College-in-the-High School, or other dual credit programs and apply to attend WSU right after high school are considered freshman in the admission and scholarship process regardless of total college credits earned. Official college transcripts must be submitted for college credit to be transferred.

Homeschooled Students:

WSU Tri-Cities welcomes homeschooled students. See tricities.wsu.edu/admission for requirements.

Transfer Admission and Deadlines:

Priority date for fall: July 15. Priority date for spring: November 15. Apply at tricities.wsu.edu/admissions.

Transfer students are those who have enrolled in nationally recognized postsecondary institutions **after** the summer following their high school graduation. Transfer students who have completed a full year of transferable academic college coursework will be considered for admission based on their college work. Students who have not completed a full year of transferable academic college coursework at the time they apply may be asked for additional information for review.

Transfer applicants who have successfully completed a Direct Transfer Agreement (DTA) associate degree from a regionally accredited post-secondary institution in Washington at the time of application will be admitted as space allows. tricities.wsu.edu/admissions/transfer-requirements.

AP, Cambridge (AICE), IB and CLEP:

WSU grants credit for AP, Cambridge (AICE), IB and CLEP examinations. For details, see tricities.wsu.edu/admissions/freshman-requirements

International Students:

tricities.wsu.edu/admissions/international

Campus Visits:

tricities.wsu.edu/admissions/visit-campus
Visit our campus during an organized program or visit on your own.

Find your WSU Tri-Cities admission counselor:

tricities.wsu.edu/admissions/contact-connect

Scholarships: To learn more visit tricities.wsu.edu/admissions/tuition-and-affordability.

Student Life: tricities.wsu.edu/studentlife
Learn about student involvement on campus.

Majors: tricities.wsu.edu/degree-offerings

WSU Tri-Cities offers 20 bachelor's degrees and students can choose from academic programs in business, education, engineering, liberal arts, nursing, sciences, and viticulture and enology.

Washington State University Vancouver

Location: Vancouver

Type: Public

Majors: vancouver.wsu.edu/programs

Faculty: 264

Class size average: 28

Retention: 73.8%

Graduation Rate (6 yr): 58.1%



Enrollment

Total	Undergraduate	Graduate & Professional
3,504	3,170	334

Admissions

(Fall 2020)

	Applied	Admitted	Enrolled
Freshmen	1,192	961	440
Transfer	1,096	917	567

Profile (admitted)

Fall 2020 Middle 50%

	GPA	ACT	SAT
Freshmen	3.07 – 3.75	Not Required	Not Required
Transfer	2.90 – 3.59	Not Required	Not Required

Cost of Attendance

(2021-22 WA residents)

Cost of Attendance

(2021-22 out-of-state)

Tuition & fees	\$11,056	Tuition & fees	\$26,372
Room/board	\$11,848	Room/board	\$11,848
Books/supplies	\$960	Books/supplies	\$960
Total	\$23,864	Total	\$39,180

Freshman Admissions and Deadlines

Contact: vancouver.wsu.edu/counselors, van.admissions@wsu.edu, 360-546-9779

WSU SAT/ACT codes: Not required (test scores will not be used in admission or scholarship decisions)

Deadline: January 31 (priority date)

Decisions/notification: Rolling, starting early fall

Application fee: \$70

Application fee waiver: Available to qualified students

General admission information and application: to apply, visit vancouver.wsu.edu/apply.

Financial Aid and Deadlines

Contact: vancouver.wsu.edu/finaid, van.finaid@wsu.edu, 360-546-9559

FAFSA priority filing deadline: January 31

WSU school code: 003800

WASFA filing deadline: January 31

Scholarship application: vancouver.wsu.edu/scholarships

Scholarship deadline: January 31

Additional Information

Freshman Admission:

Freshman admission is based on academic credentials including grade trends, completion of College Academic Distribution Requirements (CADRs) and course rigor. ***Washington State University will not require SAT or ACT scores for applicants. This applies to all campuses in the WSU system.**

Accordingly, in order to treat applicants equitably in the admission process, SAT/ACT scores will not be used as a factor in admission or scholarship decisions.

Assured Admission:

U.S. high school students who are ranked in the top 10 percent of their high school class or who have a cumulative GPA of 3.60 or better (on 4.0 scale) and have met CADRs are assured admission to WSU.

Running Start/College-in-the-HS:

Students who participate in Running Start, College-in-the-High School, or other dual credit programs and apply to attend WSU right after high school are considered freshman in the admission and scholarship process regardless of total college credits earned. Official college transcripts must be submitted for college credit to be transferred.

Home-based Schooling:

WSU Vancouver welcomes homeschooled students. See vancouver.wsu.edu/reqs.

Transfer Admission and Deadlines:

Priority date for fall: July 15. Priority date for spring: November 15. Apply at vancouver.wsu.edu/apply.

Transfer students are those who have enrolled in nationally recognized postsecondary institutions **after** the summer following their high school graduation. Transfer students who have completed a full year of transferable academic college coursework will be considered for admission based on their college work. Students who have not completed a full year of transferable academic college coursework at the

time of application may be asked for additional information for review.

AP, Cambridge (AICE), IB, and CLEP:

WSU grants credit for AP, Cambridge (AICE), IB and CLEP examinations. See vancouver.wsu.edu/college-credit.

International Admission:

Visit ip.wsu.edu/future-students/requirements.

Find your WSU Vancouver admissions counselor:

Visit vancouver.wsu.edu/counselors.

Majors:

See a full list of academic programs at vancouver.wsu.edu/programs.

Campus Visits:

Attend an admissions event or schedule a tour. Visit vancouver.wsu.edu/visit.

Access Center:

The Access Center serves students with temporary, chronic or permanent physical, health, learning, sensory, or psychological disabilities by providing accommodations, auxiliary aids, and services that remove barriers to their education. Visit vancouver.wsu.edu/access.

Housing

WSU Vancouver does not have on-campus housing. Visit vancouver.wsu.edu/housing for information on local housing options.

Center for Intercultural Learning and Affirmation:

CILA cultivates an inclusive community where historically underserved students are affirmed and have sense of belonging at WSU Vancouver through intercultural learning, co-curricular programming and service that illuminates students' cultural wealth and intersecting identities. Visit vancouver.wsu.edu/cila.



Western Washington University

Location: Bellingham, WA

Type: Public, 4-year

Majors: 175 **Faculty:** 962

Class size average: 26

Retention: 79% (fall 2019 entering first-year class retention to fall 2020)

Graduation Rate (6 yr): 68% (graduation rate of fall 2014 first-time, full-time freshmen)

Enrollment (Fall 2020)	Total	Undergraduate	Graduate & Professional
		15,197	14,194

Admissions (Fall 2020)	Applied	Admitted	Expected Enrollment
	Freshmen	10,220	9,556
Transfer	2,291	1,840	1,047

Profile (admitted) Fall 2019 Middle 50%	GPA	ACT	SAT (ERW + M)
	Freshmen	3.27 - 3.84	22 - 29
Transfer	2.94 - 3.63	n/a	n/a

Cost of Attendance (2021-22 WA residents)		Cost of Attendance (2021-22 Out-of-state)	
Tuition & fees	\$8,508*	Tuition & fees	\$25,226*
Room/board	\$12,519	Room/board	\$12,519
Books/supplies	\$996	Books/supplies	\$996
Total	\$22,203	Total	\$38,741

*Excludes one-time \$300 enrollment confirmation fee

Freshman Admissions and Deadlines

Contact: admissions.wwu.edu | (360) 650-3440 | admissions@wwu.edu

Deadline: Early Action, November 1 | Regular, January 31

Decisions/notification: Early Action, December 31 | Regular by mid-March

Application fee: \$65

Application fee waiver: Request form is available within the online application

General admission information and application: admissions.wwu.edu/apply

Financial Aid and Deadlines

Contact: finaid.wwu.edu | (360) 650-3470 | finaid@wwu.edu

FAFSA priority filing deadline: January 31

WWU school code: 003802

Contacts

Visit/Travel: admissions.wwu.edu/visit | (360) 650-3440 | admissions@wwu.edu

International: Casey Egger | (360) 650-4764 | casey.egger@wwu.edu

Meet Our Counselors: admissions.wwu.edu/counselors

Additional Information

Transfer Admission & Deadlines

Deadlines: March 1 (summer/fall), September 15 (winter), January 1 (spring)
>> admissions.wvu.edu/transfer

Running Start & Other Transfer Credit:

Official college transcripts or test scores are required for credit to be awarded. In general, AP scores of a 3 or higher and IB higher and standard level scores of 4 or higher earn college credit.
>> admissions.wvu.edu/freshman

Visit & Tour Dates/Info

Campus Visits: admissions.wvu.edu/visit

Group visit requests:

<https://admissions.wvu.edu/visit>; Limited group visits beginning September 2021

Programs for Students:

Fall Preview Days: October 2021

Admitted Student Days: April 2022

Discovery Days: January-May on most Friday afternoons

Campus tours: M-F, 10:15 a.m. and 2:15 p.m.; Sat., 11 a.m. and 2 p.m.

Campus Housing

Living on campus is a choice at Western, yet over 88% of freshmen do. Freshmen who meet the housing deadlines are guaranteed housing in their first year at Western. >>housing.wvu.edu

Sports & Recreation

NCAA Division II athletics include: basketball, cheerleading, cross country, golf, soccer, softball, track & field, and women's rowing and volleyball. Western has 20+ club sports and intramurals, too.

New & Notable

Out of more than 600 institutions, Western ranks 7th nationally for graduates who go on to earn research doctorates, *Survey of Earned Doctorates*

Western is among the top five producers of Peace Corps volunteers nationwide among medium-sized schools.

For 20 years in a row, Western has ranked #1 among public, masters-granting universities in the Pacific NW, *U.S. News & World Report*.

Fairhaven College:

Western's interdisciplinary liberal arts college provides creative opportunities for students to design their majors in innovative ways.

Honors Program:

Western's Honors Program offers small and interactive classes in a close-knit intellectual learning community. Students can pursue any major, have access to fellowship and internship advising, and have the option to live in an Honors residential cluster. Early action application deadline is January 1 >>wvu.edu/honors

Global Education:

Students participate in a variety of international experiences, including study abroad, student teaching, internships, volunteer work, service learning and faculty-led study tours.

Pre-Med, Pre-Law, and other pre-professional pathways:

High expectations, academic commitment, and strong faculty support result in high acceptance rates into medical school, law school, and other selective graduate programs.

Notable Programs

Art, Studio
Biochemistry
Biology, Marine
Business and Sustainability
Business, International
Chemistry
Communication Studies
Computer Science
Design
Education, Elementary
Education, Special
Engineering
English, Literature or Creative Writing
Environmental Science
Environmental Studies
Geology
Human Services
Industrial Design
Interdisciplinary Studies (Fairhaven)
Manufacturing and Supply Chain
Management
Music
Psychology

Whitman College



WHITMAN COLLEGE

Location: Walla Walla, WA

Type: Private, 4 year, undergraduate only

Majors: 48 **Faculty:** 179 full time faculty

Class size average: 17

Retention: 89.4%

Graduation Rate (6 yr): 88.7%

Enrollment

Total	Undergraduate	Graduate & Professional
1288	1288	0

Admissions

(Fall 2020)

	Applied	Admitted	Expected Enrollment
Freshmen	4969	2687	347
Transfer	140	80	28

Profile (admitted)

Fall 2020 Middle 50%

	GPA	ACT	SAT
Freshmen	3.69	30	1,330
Transfer	3.75	31	1,350

Cost of Attendance

(2020-21 WA residents)

Cost of Attendance

(2020-21 Out-of-state)

Tuition & fees	\$50,408	Tuition & fees	\$50,408
Room/board	\$13,800	Room/board	\$13,800
Books/supplies	\$1,400	Books/supplies	\$1,400
Total	\$65,608	Total	\$65,608

Freshman Admissions and Deadlines

Contact: www.whitman.edu (509) 527-5176 admission@whitman.edu

Whitman College SAT/ACT codes: SAT 4951, ACT 4492

Deadline: Nov 15 – ED1, Jan 10 – ED2 and Jan 15 - regular

Decisions/notification: ED1 – Mid December, ED2 – Mid January and Regular – Beginning of March

Application fee: \$50 (waived if application submitted before December 1)

Application fee waiver: Applied if application is submitted before December 1

General admission information and application: www.whitman.edu/admission-and-aid

Financial Aid and Deadlines

Contact: www.whitman.edu/admission-and-aid, (509) 527- 5178 finaid@whitman.edu

FAFSA and CSS Profile priority filing deadline: Nov 15 – ED1, Jan 10 – ED2, Jan 15 – Regular Decision

Whitman College FAFSA school code: 003803

Whitman College CSS Profile:4951

Additional Information

Majors

Anthropology
Anthropology-Environmental Studies
Art
Art History and Visual Culture Studies
Asian and Middle Eastern Studies
Astronomy
Biochemistry, Biophysics and Molecular Biology
Biology
Biology-Environmental Studies
Biology-Geology
Chemistry
Chemistry-Environmental Studies
Chemistry-Geology
Classical Studies
Classics
Computer Science
Economics
Economics-Environmental Studies
Economics-Math
English
Environmental Humanities
Film and Media Studies
French
Gender Studies
Geology
Geology-Astronomy
Geology-Environmental Studies
Geology-Physics
German Studies
History
History-Environmental Studies
Mathematics-Physics
Mathematics and Statistics
Music
Philosophy
Physics
Physics-Astronomy
Physics-Environmental Studies
Politics
Politics-Environmental Studies
Psychology
Race and Ethnic Studies
Religion
Rhetoric Studies
Sociology
Sociology-Environmental Studies
Spanish
Theatre

About

As a small residential liberal arts college in Walla Walla, Washington, Whitman is rooted in the traditional liberal arts values like critical thought and academic rigor. But at our foundation is also a belief in the value of community and power of relationships. Our graduates are scholars, but also explorers, advocates and scientists. They climb mountains, travel to far-off corners and give voice to others. They care about community and aim to become citizens of the world.

Fast facts

- 9:1 student-faculty ratio
- 88% five-year graduation rate
- 85 off-campus programs in 45 countries
- 1:1 student-tree ratio
- About 1,500 students from 45 states and 38 countries
- 17 varsity, 7 club and 10 intramural sports teams
- Students devote over 11,000 hours to volunteering
- Over 60 student clubs and organizations

Whitworth University

Location: Spokane, WA
Type: Private, Christian, Liberal Arts
Majors: 100+ majors/programs **Faculty:** 160
Class size average: 86% classes fewer than 30 students
Retention: 81%
Graduation Rate (6 yr.): 77%



Enrollment	Total	Undergraduate	Graduate & Professional
		3,019	2,630

Admissions (Fall 2020)	Applied	Admitted	Expected Enrollment
	Freshmen	4,599	3,563
Transfer	366	256	110

Profile (admitted) Fall 2020 Middle 50%	GPA	ACT	SAT
	Freshmen	3.46-4.0 (weighted)	21-28
Transfer	3.07-3.79	N/A	N/A

Cost of Attendance (2021-22 ALL students)		Cost of Attendance (2021-22 out-of-state)	
Tuition & fees	\$47,590	Tuition & fees	\$
Room/board	\$12,500	Room/board	\$
Books/supplies	\$936	Books/supplies	\$
Total	\$61,026	Total	\$

Freshman Admissions and Deadlines

Contact: whitworth.edu/admissions | 509.777.4786 | admissions@whitworth.edu

Whitworth SAT/ACT codes: SAT 4953, ACT 4494

Deadlines: EA-I – Nov. 15, EA-II – Jan. 15, Regular Decision – Mar. 1

Decisions/notification: Rolling, starting in mid-Sept.

Application fee: NO APPLICATION FEE

General admission information and application: Whitworth is a test-optional university. Students with transcripts from accredited high school or college courses (i.e. Running Start) have the option not to submit test scores with their application. Students who have only attended non-accredited homeschool programs or who received competency-based grades with no cumulative GPA are required to submit test scores.

Financial Aid and Deadlines

Contact: whitworth.edu/financialaid | 509.777.3215 | finaid@whitworth.edu

FAFSA priority filing deadline: Nov. 15

Whitworth school code: 003804

Additional Information

Mission

Since 1890, Whitworth has held true to its founding mission to provide our diverse student body an education of mind and heart, equipping graduates to honor God, follow Christ and serve humanity.

Academic Distinction

- *U.S. News* ranked Whitworth #3 in undergraduate teaching, #3 in best value and #4 overall among regional universities in the West.
- 11-to-1 student-faculty ratio
- The Robinson Science Center provides state of the art laboratory space and technology for faculty-student research, including cadaver and live animal labs.
- 4-1-4 academic calendar allows for our faculty to lead dozens of semester-long and Jan-term study abroad/away programs in 60+ countries around the world.
- 100% of students who complete our pre-med advising program with a 3.7 GPA or higher are admitted to at least one medical school.

Student Life

- Nearly 100% of Whitworth students engage in service learning before they graduate.
- 40+ clubs organized and led by students
- 95% of students living on campus report being satisfied with their overall residence life experience.
- Whitworth's award-winning music and theatre programs perform regularly on campus and tour around the world.
- The Forensics (speech and debate) and Ethics Bowl teams have won multiple national championships in the last few years.
- Outdoor Recreation program offers 60+ trips per year including rock climbing, backpacking, mountain biking, skiing, rafting, snowshoeing and more.

Championship Athletics

Whitworth's student athletes put academics first *and* win on the field. Competing in 21 varsity sports in the NCAA Division III,

Whitworth has won the trophy for the best overall athletic program in the Northwest Conference for 12 years in a row. Learn more at: www.whitworth.edu/athletics

Best Value

- 100% of incoming students receive aid, including guaranteed University Scholarships of \$12,000-\$25,000 per year.
- 97% of our graduates finish in four years or less
- 4-Year Graduation Guarantee Program
- **Whitworth Bound Promise:** Admitted College Bound eligible first-years with 3.25 weighted, cumulative HS GPA or greater (or college transfer students with a 3.0 cumulative college GPA or greater) will have 100% of Whitworth tuition covered by scholarships/grants.
- **Honors Program & Scholarship Weekend:** Admitted seniors with a 3.75 GPA are invited to apply to join the Honors Program and to compete for full tuition scholarships in the spring.

Campus Updates

- Recently added degrees and programs: Airforce ROTC, BA in Strategic Communication, B.S. in Environmental Science, B.S. in Engineering, B.A. in Criminology & Criminal Justice
- New Dornsife Health Science Center opening in 2022 for graduate programs in athletic training, occupational therapy and physical therapy.
- \$1,000 Visit Scholarship awarded to incoming fall 2022 students who fully participate in a 2021-22 admissions visit program. Visit whitworth.edu/visit for more information.
- Bilingual Central & Eastern WA Admissions Representative: Raul Sanchez

Talent & Participation Scholarships

- Awarded based on audition or application to students who participate in music, theatre, visual arts, journalism and media, forensics (speech and debate) or Young Life at Whitworth.